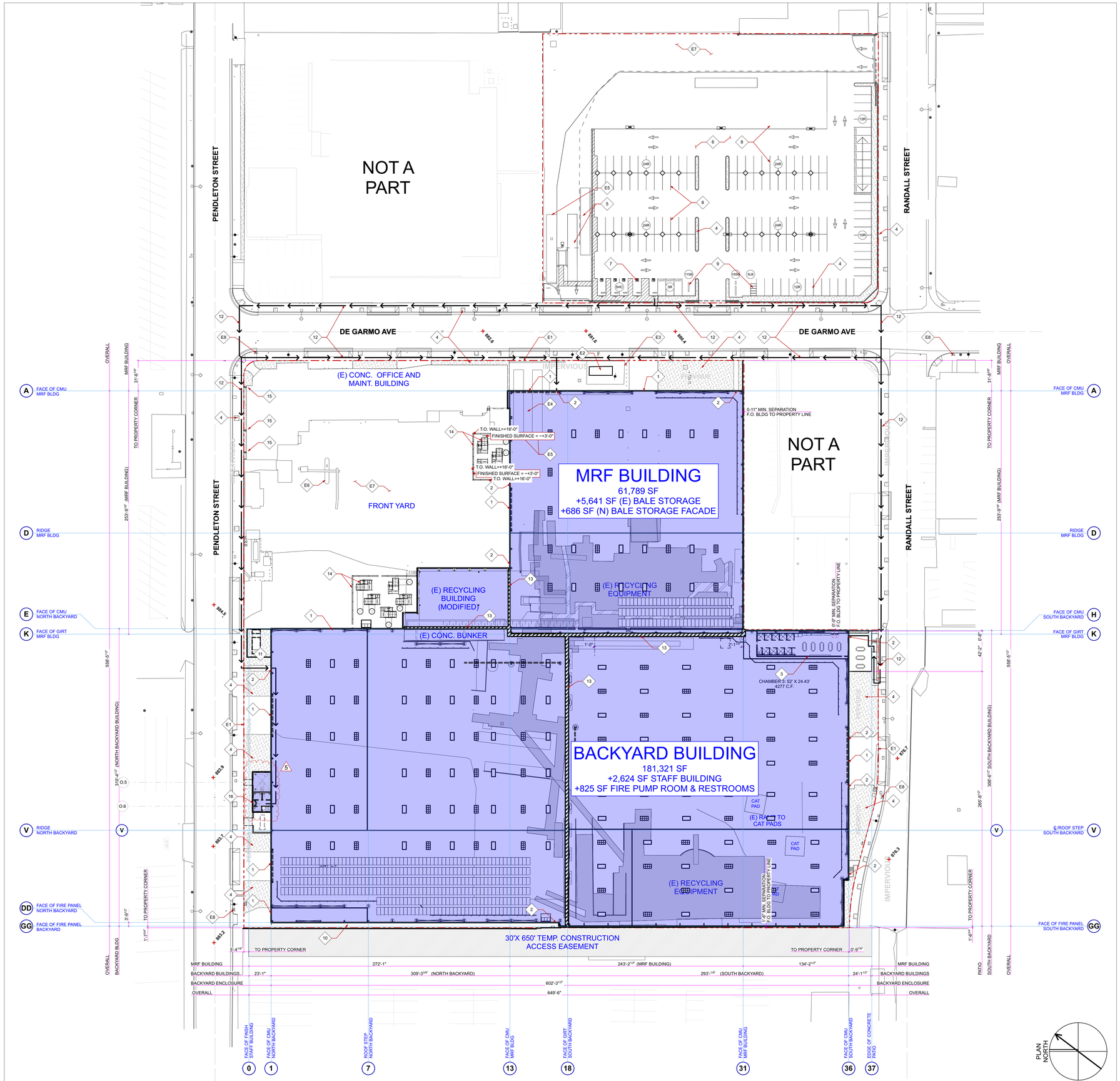

SITE PLAN

SCALE:1" = 40'

1 / A-101

KEYNOTES

1. COILING DOOR ENTRANCE/EXIT
2. MAN DOOR ENTRANCE/EXIT
3. STAFF RESTROOMS AND BREAK ROOM
4. LANDSCAPED AREA, PERVIOUS SURFACE
5. NEW TRUCK SCALES
6. NEW CONCRETE PAVING, IMPERVIOUS SURFACE
7. ADA ACCESIBLE PARKING
8. REGULAR PARKING STALLS
9. BICYCLE PARKING
10. 5'-0" WIDE ACCESS WALKWAY
11. ~~ARTIST'S STUDIO (FUTURE)~~
12. ACCESSIBLE PATH OF TRAVEL:
    -MAXIMUM SLOPE=5%
    -MAXIMUM CROSS SLOPE=2%
    -SEE CIVIL DRAWINGS
13. STRUCTURAL SEPARATION OF BUILDINGS: (MINIMUM)
    -24" BETWEEN MRF AND BACKYARD BUILDINGS
    -24" BETWEEN NORTH BACKYARD AND SOUTH BACKYARD
    -6" BETWEEN CANOPY EXTENSION AND NORTH BACKYARD
    -6" BETWEEN CANOPY EXTENSION AND (E) CANOPY
    -6" (VERTICAL) BETWEEN (E) CANOPY AND MRF/BACKYARD
    -4" BETWEEN STAFF/ARTIST BLDGS AND BACKYARD BLDGS
14. VENTILATION EQUIPMENT AND SCREENING
15. LOCATION OF BMP DOWNSPOUTS, SEE CIVIL DRAWINGS
16. FIRE PUMP ROOM, RESTROOMS & GENERATOR YARD 5

EXISTING KEYNOTES

- E1 PROPERTY LINE
- E2 DWP SUBSTATION
- E3 FENCED DWP SUBSTATION
- E4 SCALE HOUSE
- E5 EXISTING TRUCK SCALES
- E6 TRUCK WASH STATION
- E7 EXISTING PAVING
- E8 FIRE HYDRANT

BUILDING AREA SUMMARY

PROPOSED BUILDINGS:

MRF BUILDING:	61,789	S.F.
BACKYARD PROCESSING BUILDING:	181,321	S.F.
ENCLOSURE OF (E) BALE STORAGE:	5,641	S.F.
(N) FACADE	+ 686	S.F.
STAFF FACILITIES:	2,624	S.F.
FIREPUMP ROOM + ADD'L RESTROOM:	425	S.F.
TOTAL PROPOSED BUILDING AREA:	**251,800**	**S.F.** 5

(267,995 S.F. ALLOWED PER CPC-2008-4336-CU-ZV-SPR)

HARDSCAPE SUMMARY

PENDLETON STREET FRONTAGE: 8,878 SF
CONCRETE HARDSCAPE=5,805 SF
LANDSCAPE AREA=3,073 SF

DE GARMO AVENUE FRONTAGE: 7,838 SF
CONCRETE HARDSCAPE=5,202 SF
LANDSCAPE AREA=2,636 SF

RANDALL STREET FRONTAGE: 6,029 SF
CONCRETE HARDSCAPE=2,076 SF
LANDSCAPE AREA=3,953 SF

TOTAL: 22,745 SF
CONCRETE HARDSCAPE=13,083 SF=57.5%
LANDSCAPE AREA=9,662 SF=42.5%

NOTES

1) THE CONSTRUCTION SHALL NOT RESTRICT A FIVE-FOOT CLEAR AND UNOBSTRUCTED ACCESS TO ANY WATER OR POWER DISTRIBUTION FACILITIES (POWER POLES, PULL-BOXES, TRANSFORMERS, VAULTS, PUMPS, VALVES, METERS, APPURTENANCES, ETC.) OR TO THE LOCATION OF THE HOOK-UP. THE CONSTRUCTION SHALL NOT BE WITHIN TEN FEET OF ANY POWER LINES- WHETHER OR NOT THE LINES ARE LOCATED ON THE PROPERTY. FAILURE TO COMPLY MAY CAUSE CONSTRUCTION DELAYS AND/OR ADDITIONAL EXPENSES.
2) AN APPROVED SEISMIC GAS SHUTOFF VALVE WILL BE INSTALLED ON THE FUEL GAS LINE ON THE DOWN STREAM SIDE OF THE UTILITY METER AND BE RIGIDLY CONNECTED TO THE EXTERIOR OF THE BUILDING OR STRUCTURE CONTAINING THE FUEL GAS PIPING." (PER ORDINANCE 170,158) (INCLUDES COMMERCIAL ADDITIONS AND TI WORK OVER $10,000.) SEPARATE PLUMBING PERMIT IS REQUIRED.
3) PROVIDE ULTRA FLUSH WATER CLOSETS FOR ALL NEW CONSTRUCTION. EXISTING SHOWER HEADS AND TOILETS MUST BE ADAPTED FOR LOW WATER CONSUMPTION.
4) TRASH ENCLOSURES MUST BE COVERED AND DRAIN RUNOFF AWAY FROM AREA. ALL TRASH BINS SHALL BE COVERED.

LEGEND

→ ACCESSIBLE PATH OF TRAVEL:
-MAXIMUM SLOPE=5%
-MAXIMUM CROSS SLOPE=2%
-SEE CIVIL DRAWINGS

sander architects
13274 Fiji Way, Suite 150
Marina Del Rey, CA 90292
p: 310.822.0300
f: 310.822.0900
www.sander-architects.com

LICENSED ARCHITECT VINCENT ALAN SANDER 12201 STATE OF CALIFORNIA

FB&E
Facility Builders & Erectors
Building Solutions Defined and Delivered
3940 E. Miraloma Ave.
Anaheim, CA 92806-6200
p: (714) 577-8060
f: (714) 577-8064
www.facilitybuilders.com

Custom Recycling Services
ATHENS ENVIRONMENTAL SERVICES

CROWN RECYCLING SERVICES
9132 DE GARMO AVENUE
SUN VALLEY, CA 91352

DATE	MARK	DESCRIPTION
8/14/15		INITIAL LADBS/PDPP SUBMITTAL
9/25/15		INITIAL LADBS/PDPP SUBMITTAL UPDATE
11/11/15		BUILDING DEPARTMENT SUBMITTAL
2/22/16		BUILDING DEPARTMENT SUBMITTAL
9/1/16	1	BUILDING DEPARTMENT RESUBMITTAL
1/12/17	2	BUILDING DEPARTMENT RESUBMITTAL
7/30/17		L.I.D. RESUBMITTAL
8/6/18	3	BUILDING DEPARTMENT RESUBMITTAL
2/6/19	4	BLDG DEPT. REVISION
6/11/19	5	BUILDING DEPARTMENT RESUBMITTAL

PROJECT #: 15.176
DRAWN BY: SZ
CREATED: 12/5/19

SITE PLAN

A-101