Tasks To Be Performed:

Use Azure CLI and Azure PowerShell to:

1. Delete all the resource groups in West US region using one command

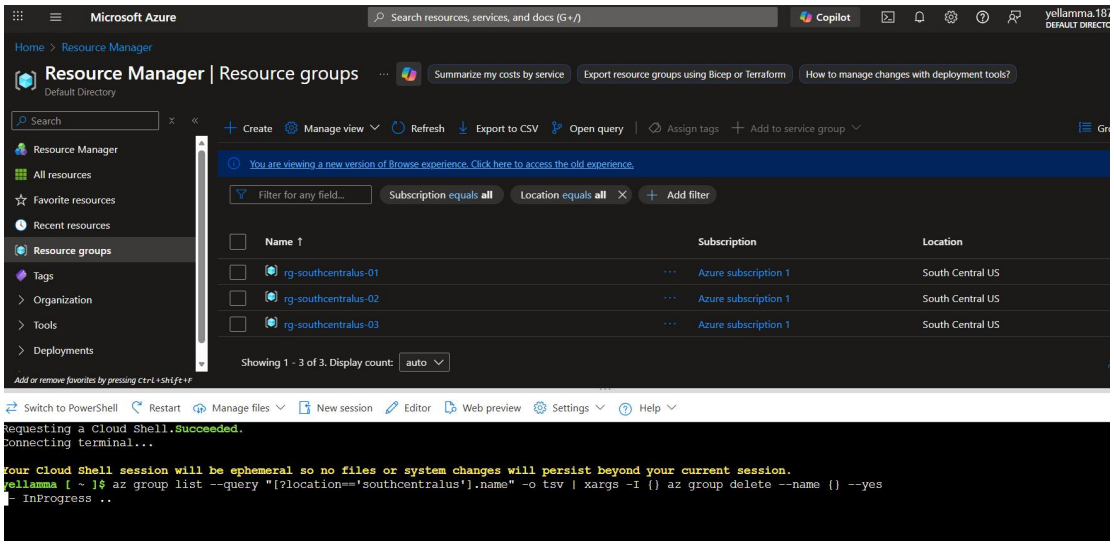

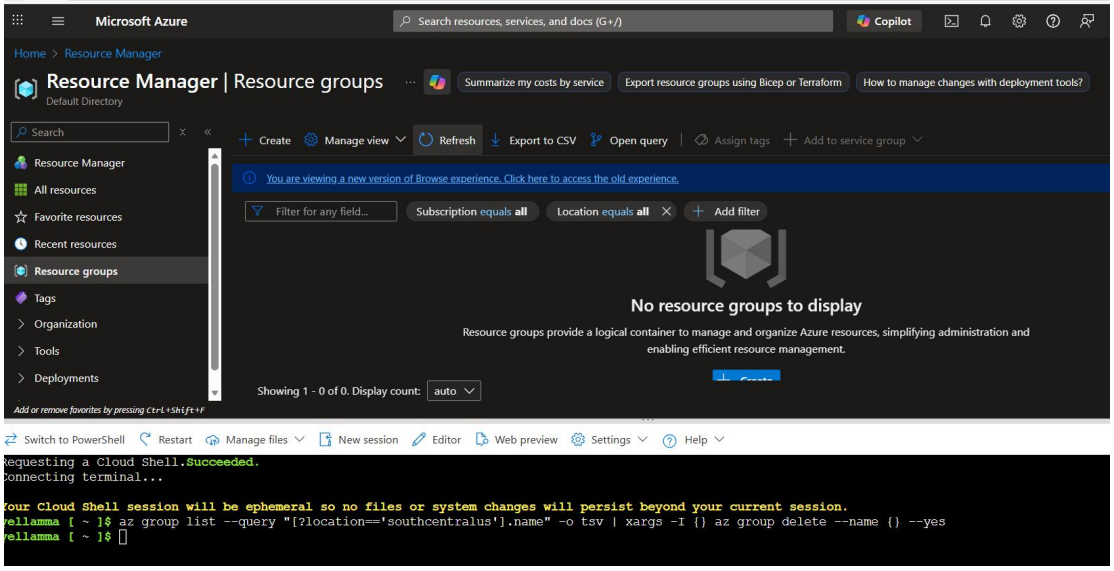

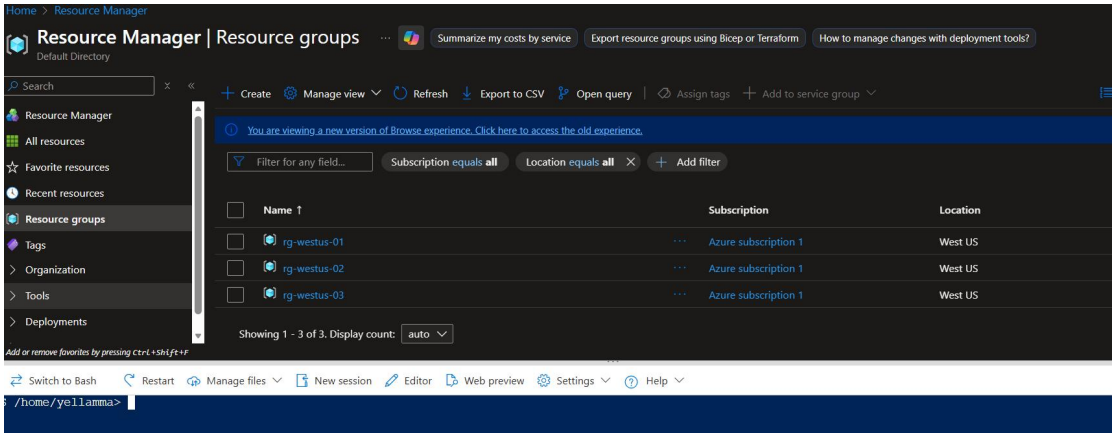

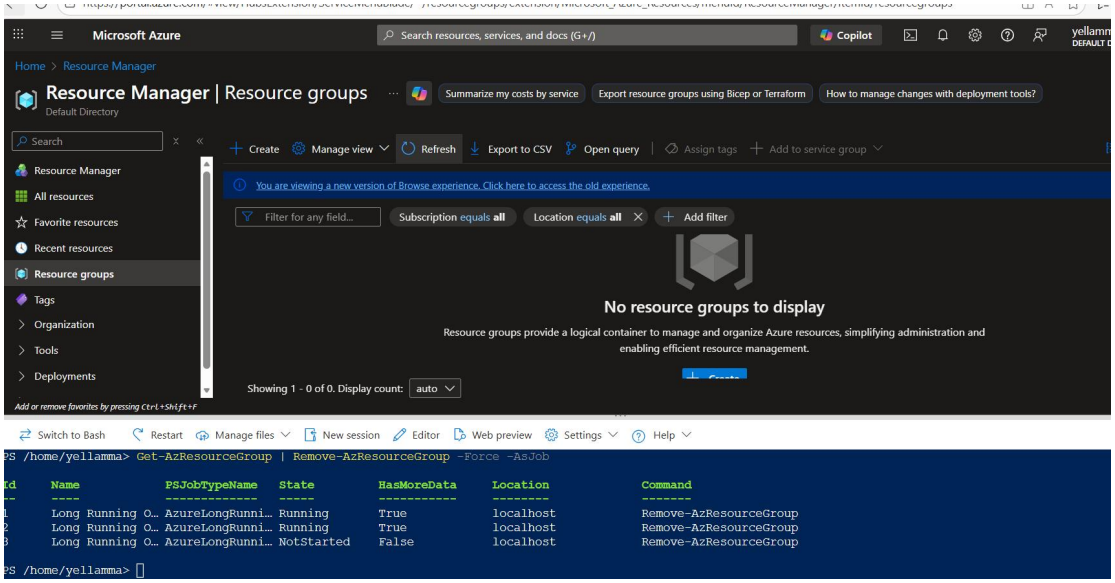
Microsoft Azure
Search resources, services, and docs (G+/)
Copilot
Home > Resource Manager
Resource Manager | Resource groups
Default Directory
Summarize my costs by service
Export resource groups using Bicep or Terraform
How to manage changes with deployment tools?
Search
Resource Manager
All resources
Favorite resources
Recent resources
Resource groups
Tags
Organization
Tools
Deployments
Add or remove favorites by pressing Ctrl+Shift+F
Create
Manage view
Refresh
Export to CSV
Open query
Assign tags
Add to service group
You are viewing a new version of Browse experience. Click here to access the old experience.
Filter for any field...
Subscription equals all
Location equals all
Add filter
No resource groups to display
Resource groups provide a logical container to manage and organize Azure resources, simplifying administration and enabling efficient resource management.
Showing 1 - 0 of 0. Display count: auto

Switch to Bash
Restart
Manage files
New session
Editor
Web preview
Settings
Help
PS /home/yellamma> Get-AzResourceGroup | Remove-AzResourceGroup -Force -AsJob
Id Name PSJobTypeName State HasMoreData Location Command
-- ---- ------------ ----- ----------- -------- -------
1 Long Running O... AzureLongRunni... Running True localhost Remove-AzResourceGroup
2 Long Running O... AzureLongRunni... Running True localhost Remove-AzResourceGroup
3 Long Running O... AzureLongRunni... NotStarted False localhost Remove-AzResourceGroup
PS /home/yellamma>