Tasks To Be Performed:

1. Create a storage account
2. Connect storage explorer to this storage account

---

1. Create a storage account

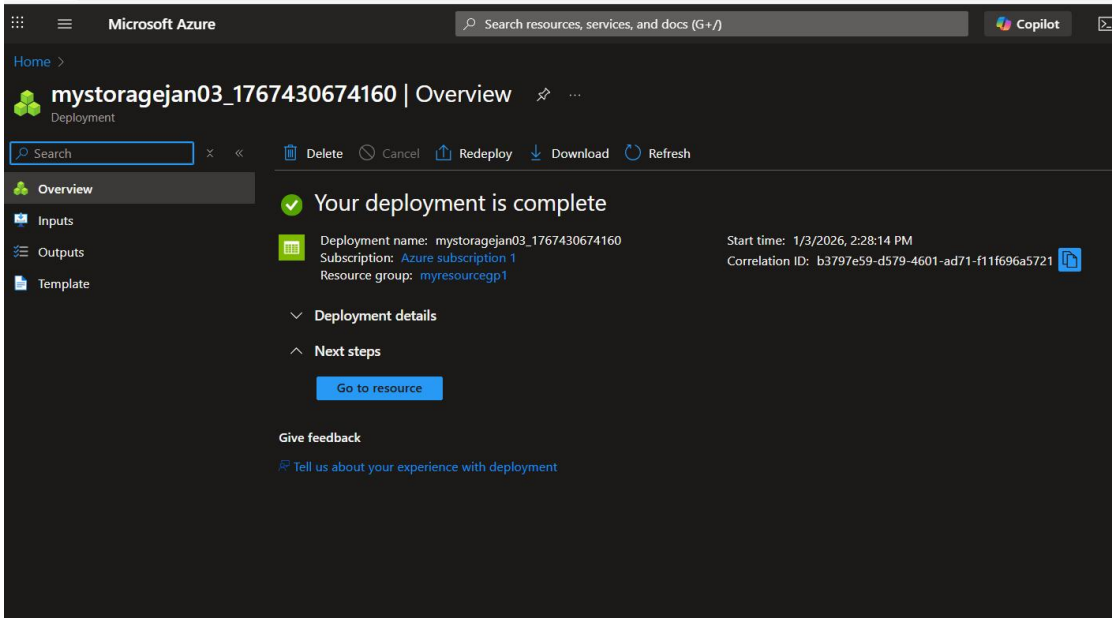

2. Connect storage explorer to this storage account

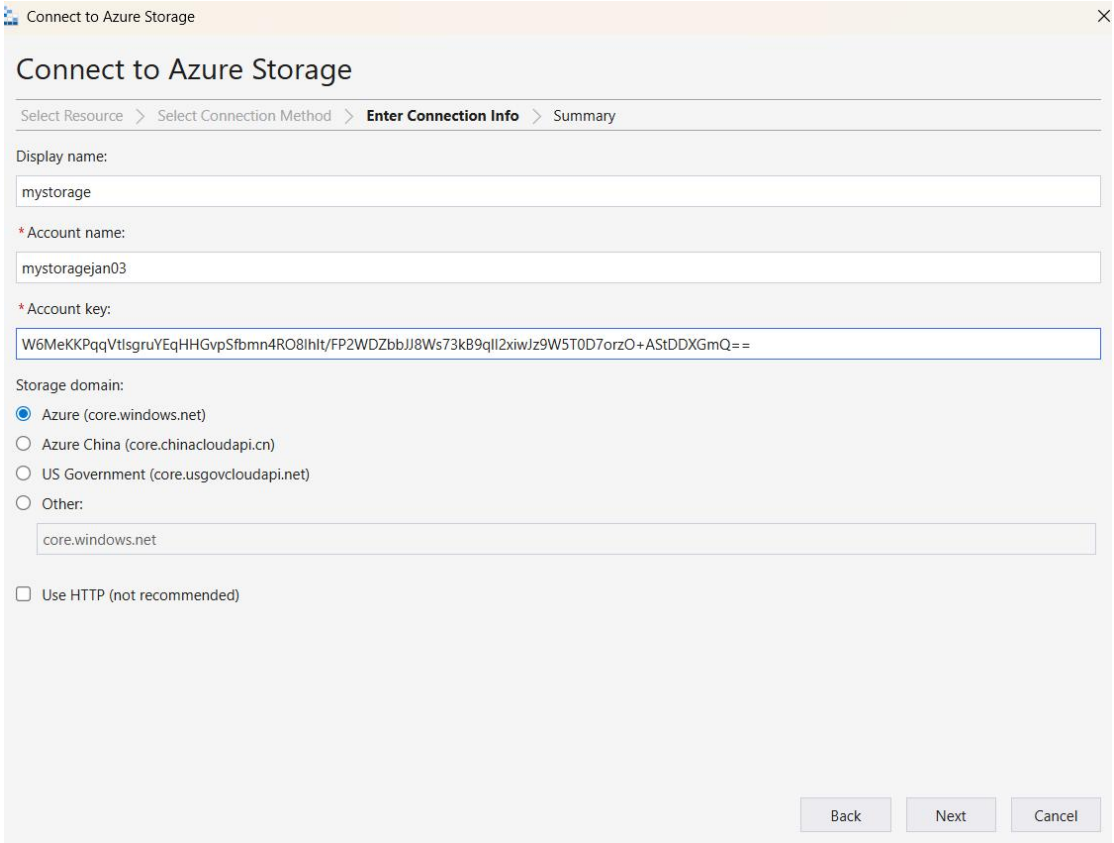

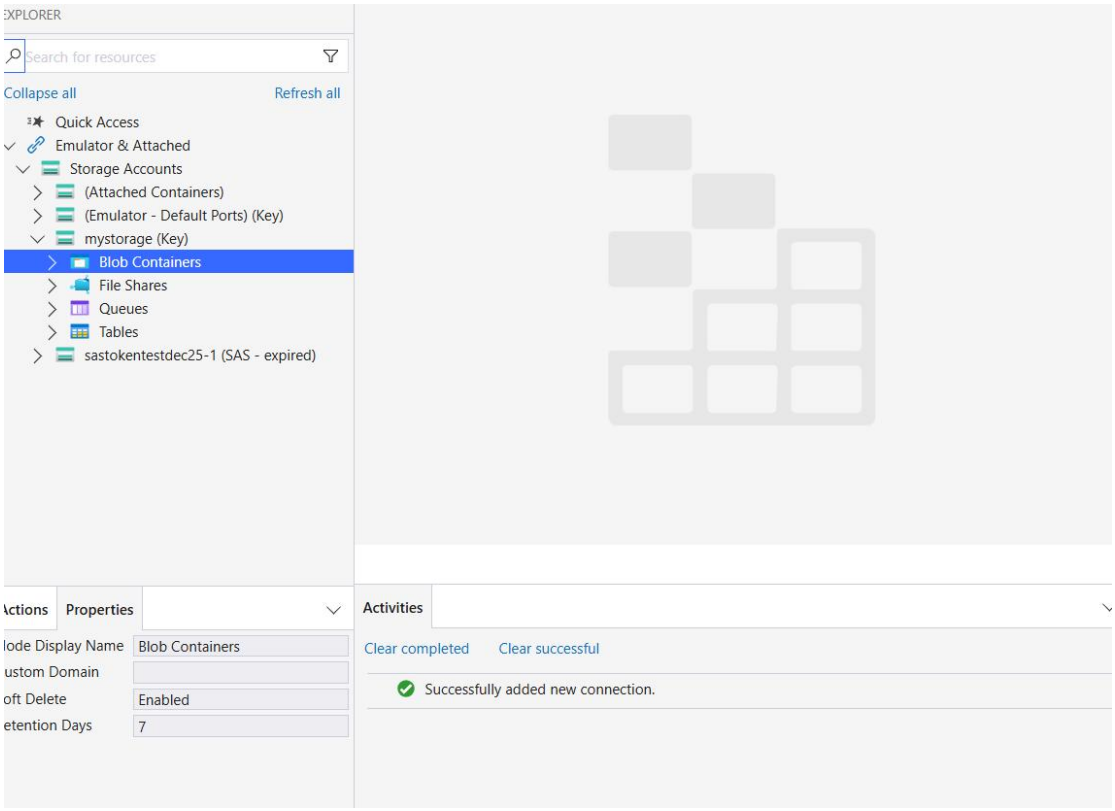

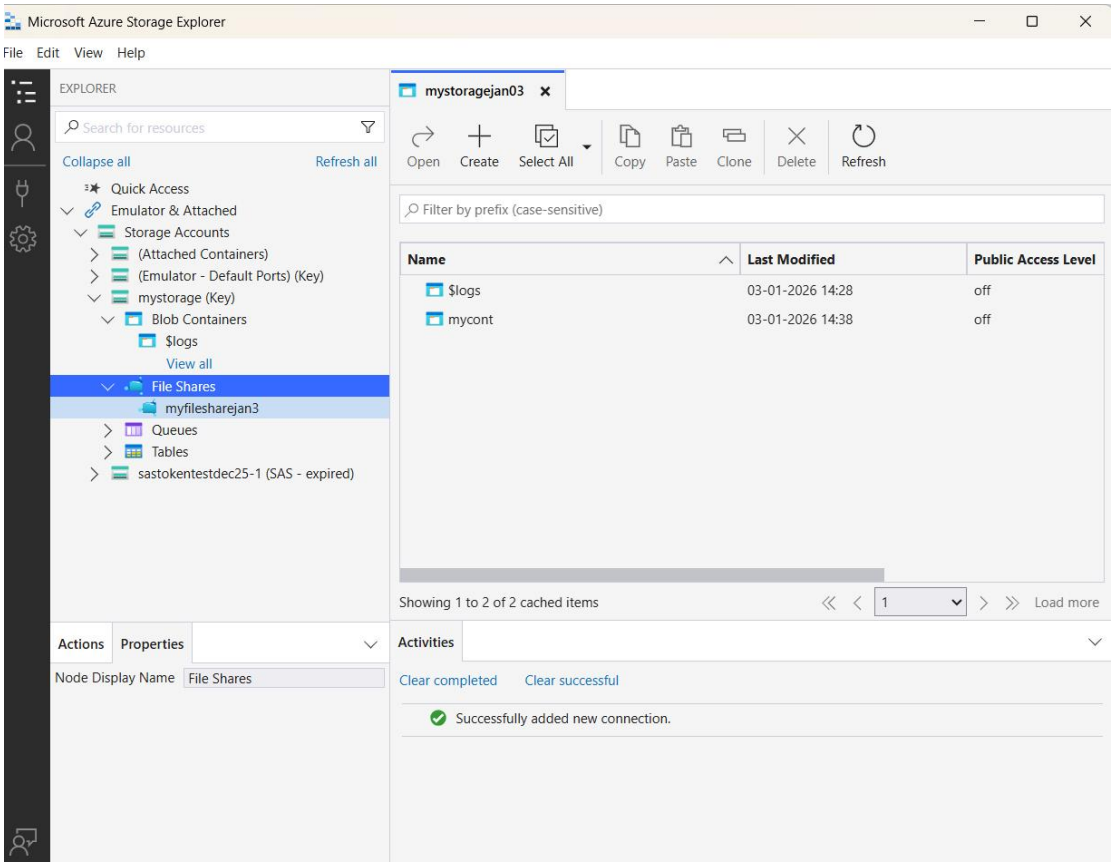
Microsoft Azure Storage Explorer
File Edit View Help
EXPLORER
Search for resources
Collapse all
Refresh all
Quick Access
Emulator & Attached
Storage Accounts
(Attached Containers)
(Emulator - Default Ports) (Key)
mystorage (Key)
Blob Containers
$logs
View all
File Shares
myfilesharejan3
Queues
Tables
sastokentestdec25-1 (SAS - expired)
mystoragejan03
Open
Create
Select All
Copy
Paste
Clone
Delete
Refresh
Filter by prefix (case-sensitive)
Name
Last Modified
Public Access Level
$logs
03-01-2026 14:28
off
mycont
03-01-2026 14:38
off
Showing 1 to 2 of 2 cached items
1
Load more
Actions
Properties
Node Display Name
File Shares
Activities
Clear completed
Clear successful
Successfully added new connection.