Tasks To Be Performed:

1. Create two storage accounts and create a container inside it
2. Upload some data to the first Blob service
3. Using Data Factory copy data to the second storage service's container

---

1. Create two storage accounts and create a container inside it

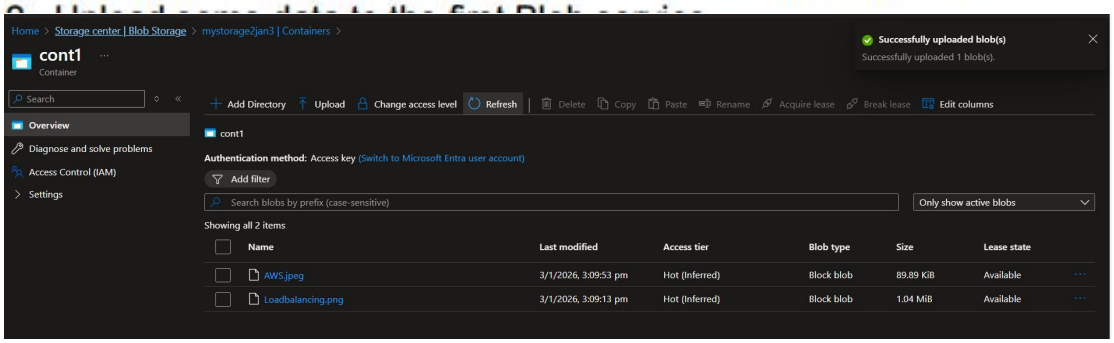

2. Upload some data to the first Blob service

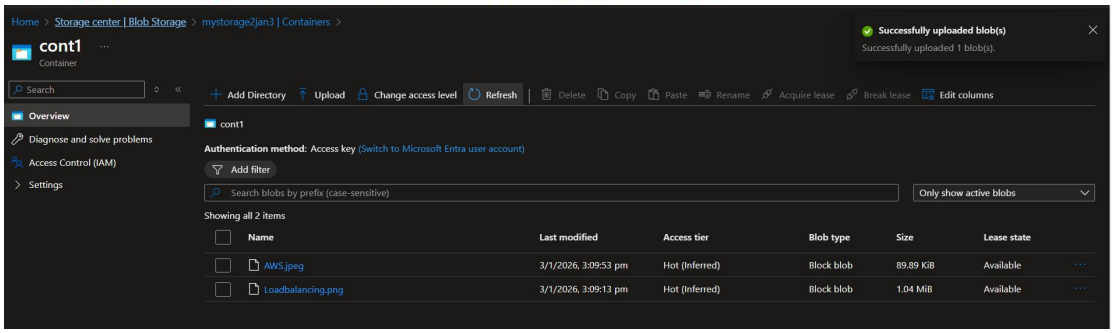

3. Using Data Factory copy data to the second storage service's container

Microsoft Azure

Search resources, se

Home > Data factories >

Create Data Factory ...

Basics | Git configuration | Networking | Advanced | Tags | **Review + create**

View automation template

Basics

Subscription	Azure subscription 1
Resource group	myresourcegp1
Name	newdatafactoryjan03
Region	East US
Version	V2

Networking

Connect via	Public endpoint

Previous | Next | Create

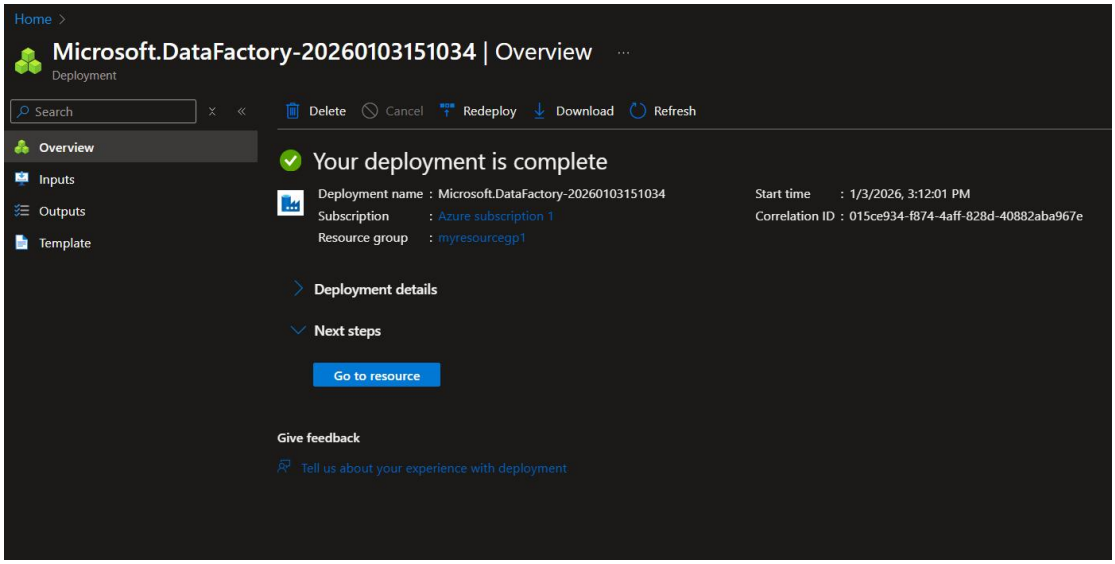

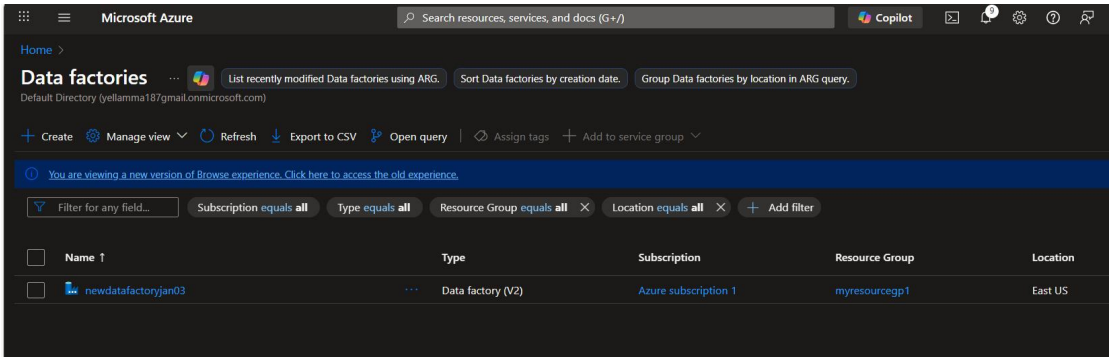

3. Using Data Factory copy data to the second storage service's container

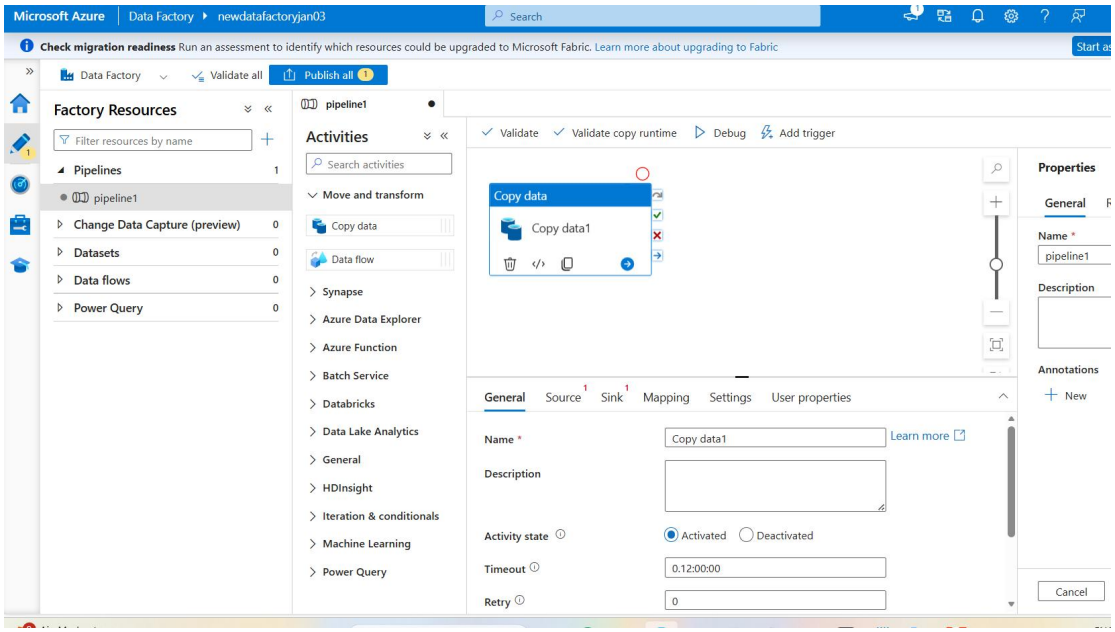

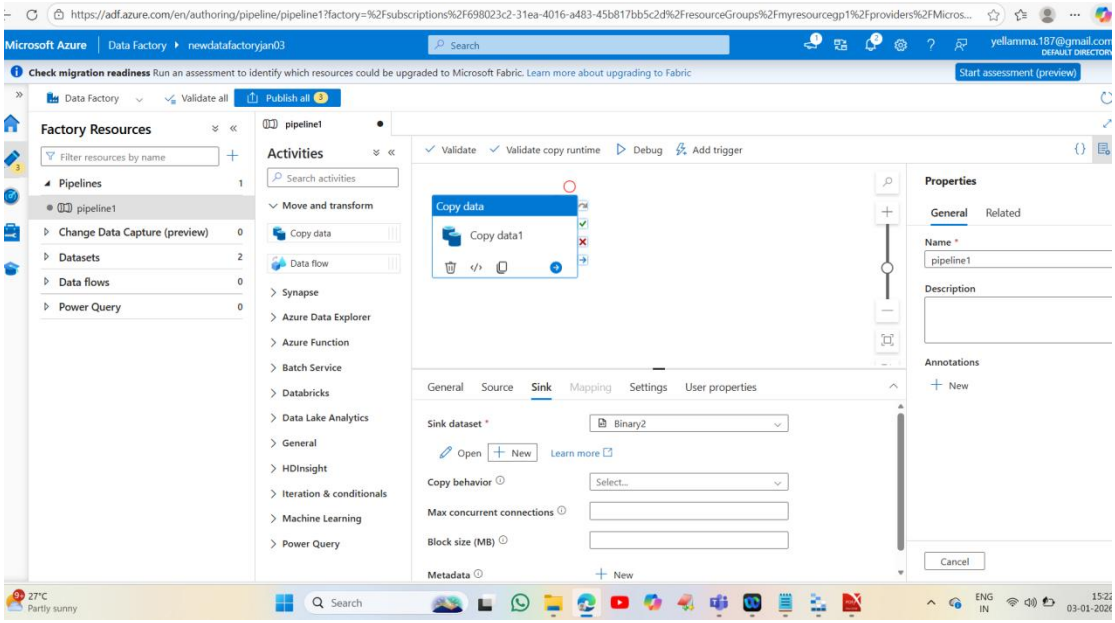
Microsoft Azure
Data Factory
newdatafactoryjan03
Check migration readiness Run an assessment to identify which resources could be upgraded to Microsoft Fabric. Learn more about upgrading to Fabric
Start assessment (preview)
Validate all
Publish all
Factory Resources
Pipelines
pipeline1
Change Data Capture (preview)
Datasets
Data flows
Power Query
Activities
Move and transform
Copy data
Data flow
Synapse
Azure Data Explorer
Azure Function
Batch Service
Databricks
Data Lake Analytics
General
HDInsight
Iteration & conditionals
Machine Learning
Power Query
Validate
Validate copy runtime
Debug
Add trigger
Copy data
Copy data1
Properties
General
Related
Name
pipeline1
Description
Annotations
New
General
Source
Sink
Mapping
Settings
User properties
Sink dataset
Binary2
Open
New
Learn more
Copy behavior
Select...
Max concurrent connections
Block size (MB)
Metadata
Cancel

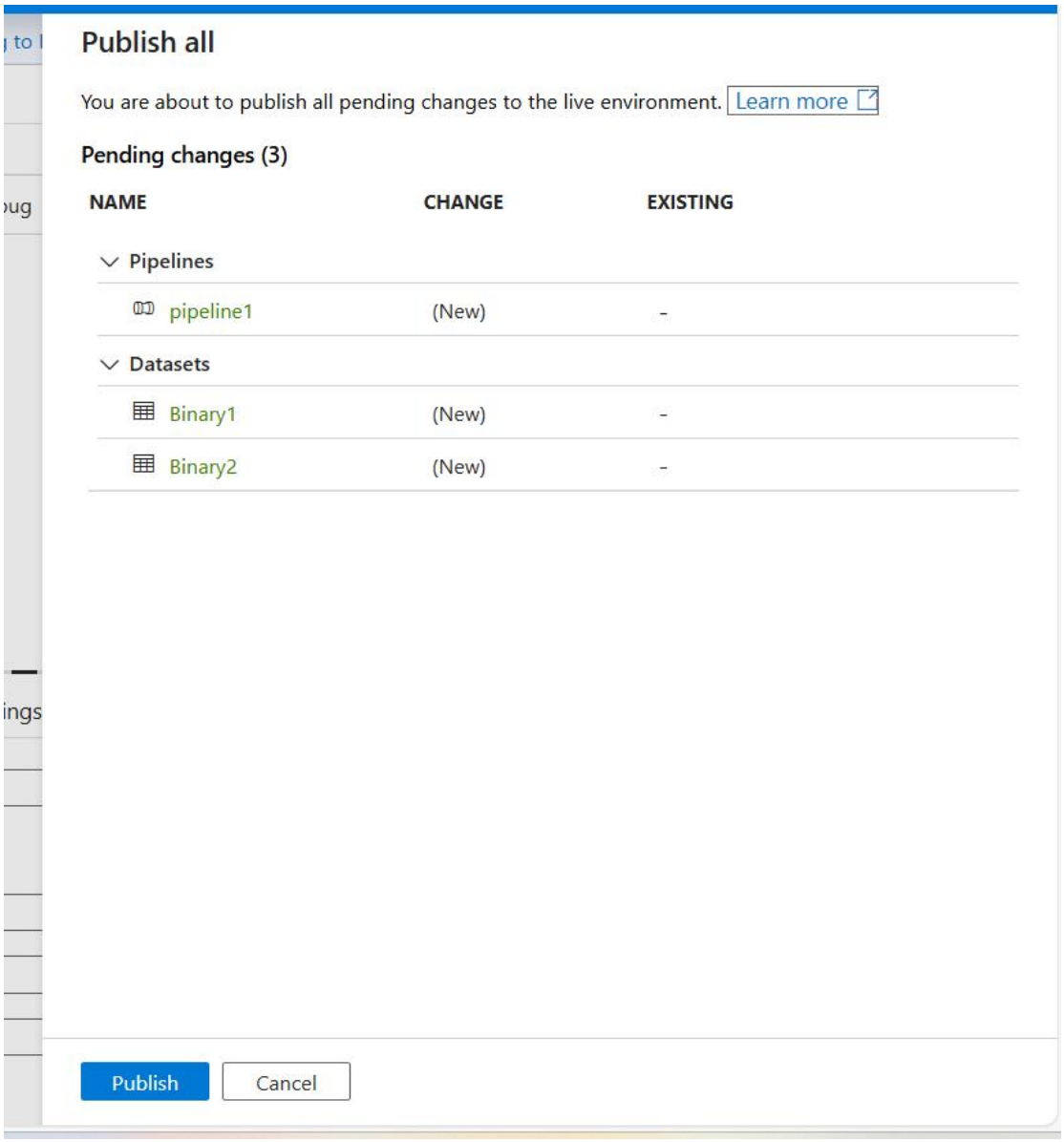
Publish all
You are about to publish all pending changes to the live environment.
Learn more
Pending changes (3)
NAME
CHANGE
EXISTING
Pipelines
pipeline1
(New)
-
Datasets
Binary1
(New)
-
Binary2
(New)
-
Publish
Cancel

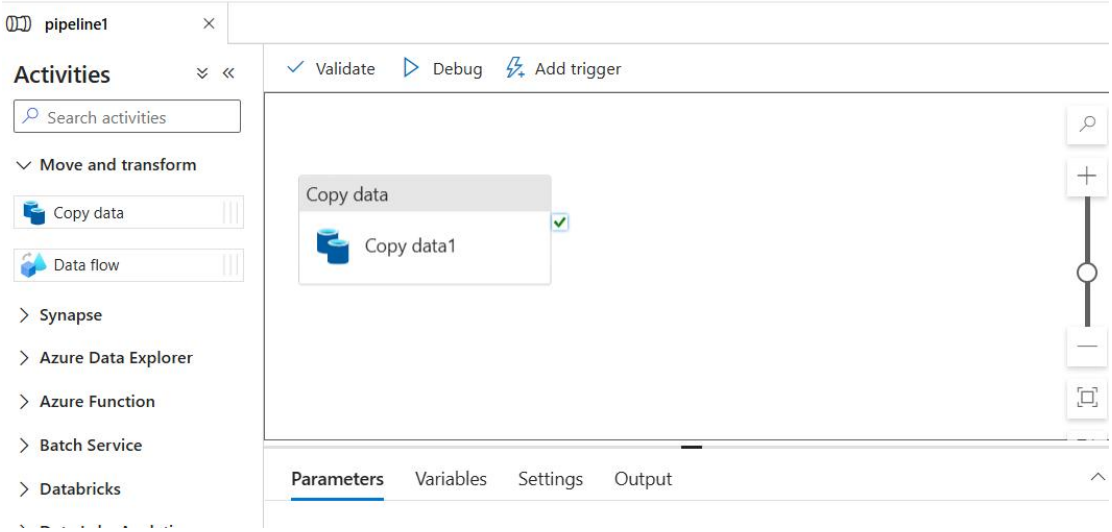
pipeline1
Activities
Search activities
Move and transform
Copy data
Data flow
Synapse
Azure Data Explorer
Azure Function
Batch Service
Databricks
Validate
Debug
Add trigger
Copy data
Copy data1
Parameters
Variables
Settings
Output

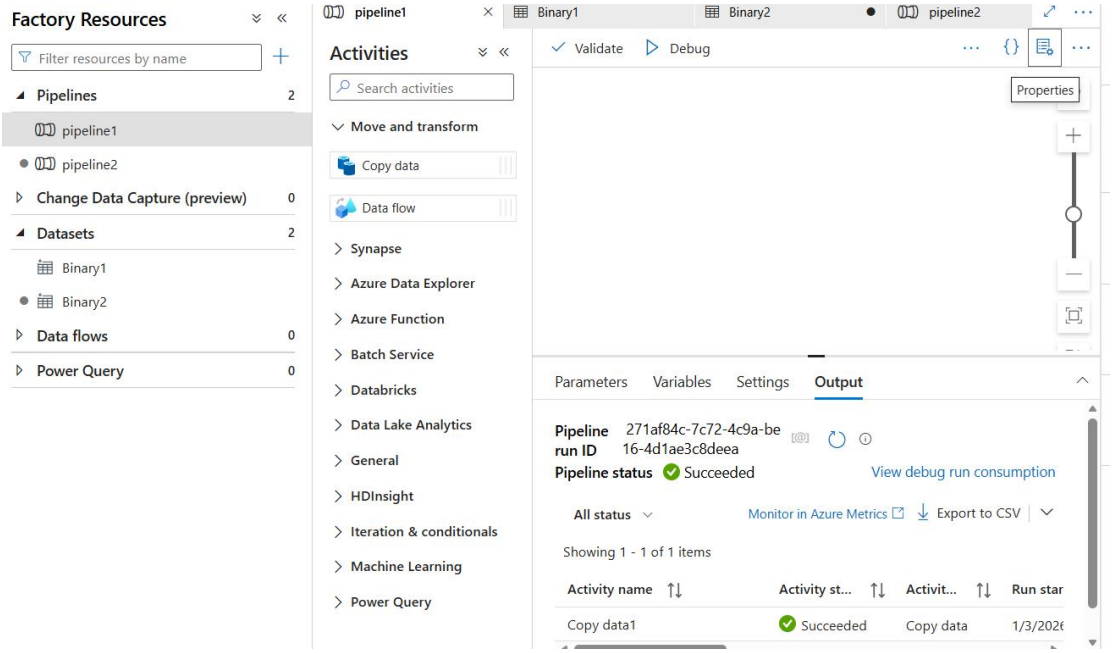
Factory Resources
Filter resources by name
Pipelines 2
pipeline1
pipeline2
Change Data Capture (preview) 0
Datasets 2
Binary1
Binary2
Data flows 0
Power Query 0
pipeline1
Binary1
Binary2
pipeline2
Activities
Search activities
Move and transform
Copy data
Data flow
Synapse
Azure Data Explorer
Azure Function
Batch Service
Databricks
Data Lake Analytics
General
HDInsight
Iteration & conditionals
Machine Learning
Power Query
Validate
Debug
Properties
Parameters
Variables
Settings
Output
Pipeline run ID 271af84c-7c72-4c9a-be16-4d1ae3c8deea
Pipeline status Succeeded
View debug run consumption
All status
Monitor in Azure Metrics
Export to CSV
Showing 1 - 1 of 1 items
Activity name
Activity st...
Activit...
Run star
Copy data1
Succeeded
Copy data
1/3/2026

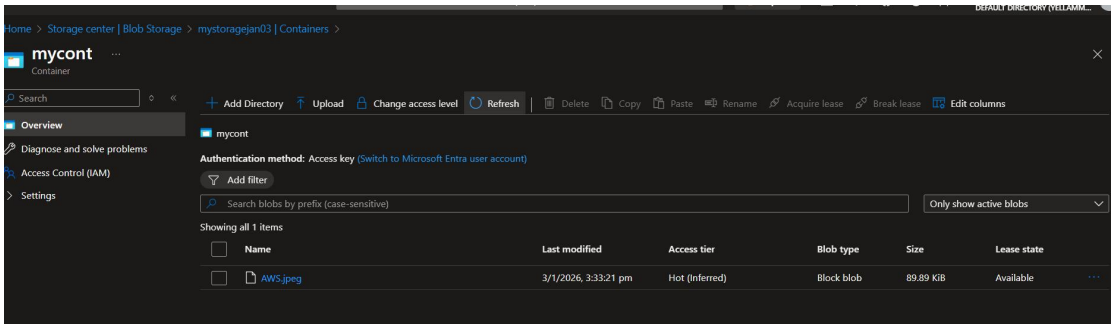
Home > Storage center | Blob Storage > mystoragejan03 | Containers >
mycont
Container
Search
Overview
Diagnose and solve problems
Access Control (IAM)
Settings
Add Directory
Upload
Change access level
Refresh
Delete
Copy
Paste
Rename
Acquire lease
Break lease
Edit columns
mycont
Authentication method: Access key (Switch to Microsoft Entra user account)
Add filter
Search blobs by prefix (case-sensitive)
Only show active blobs
Showing all 1 items
Name
Last modified
Access tier
Blob type
Size
Lease state
AWS.jpeg
3/1/2026, 3:33:21 pm
Hot (Inferred)
Block blob
89.89 KiB
Available