Tasks To Be Performed:

1. Use the same storage accounts from previous assignment
2. Use AzCopy utility to copy data from one storage container to another

1. Use the same storage accounts from previous assignment

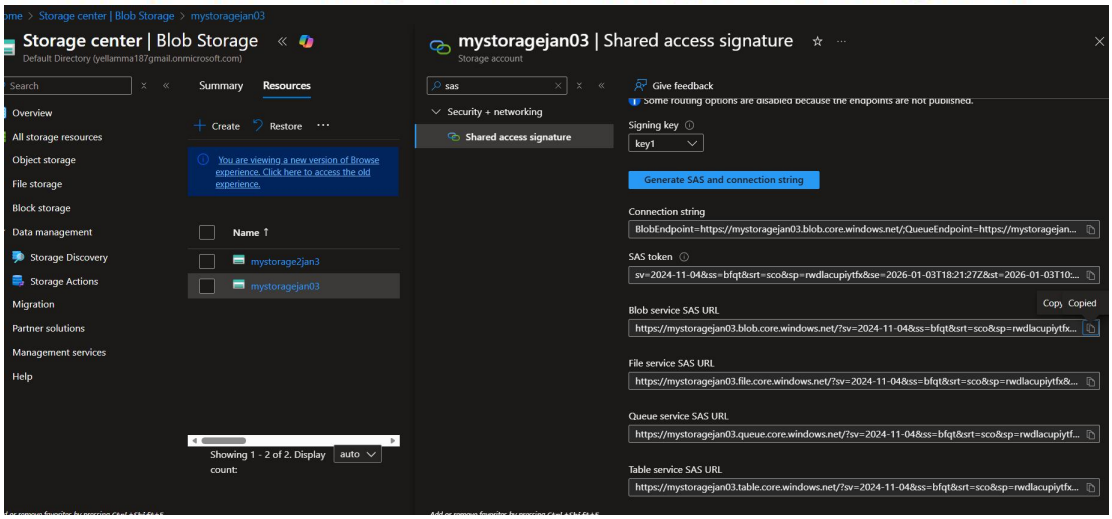

2. Use AzCopy utility to copy data from one storage container to another

```
known shorthand flag: 'e' in -ersion

\Devops_Training\AZURE-Softwares\azcopy_windows_amd64_10.31.0\azcopy_windows_amd64_10.31.0>azcopy -v
copy version 10.31.0

\Devops_Training\AZURE-Softwares\azcopy_windows_amd64_10.31.0\azcopy_windows_amd64_10.31.0>azcopy "https://mystoragejan03.blob.core.windows.net/?sv=2024-1
04&ss=bfqt&srt=sco&sp=rwdlacupiytfx&se=2026-01-03T18:21:27Z&st=2026-01-03T10:06:27Z&spr=https&sig=229IbnWAqNojvfuxtmARPgOm9lU6R2CBie%2F25gSN9K4%3D" "https
/mystorage2jan3.blob.core.windows.net/?sv=2024-11-04&ss=bfqt&srt=sco&sp=rwdlacupiytfx&se=2026-01-03T18:23:29Z&st=2026-01-03T10:08:29Z&spr=https&sig=7vv9gY
WgTcs%2By9zQ4toxjdj7wGo6HtuwEOMg6wY3E%3D" --recursive
```

```
D:\Devops_Training\AZURE-Softwares\azcopy_windows_amd64_10.31.0\azcopy_windows_amd64_10.31.0>azcopy copy "https://mystoragejan03.bl
024-11-04&ss=bfqt&srt=sco&sp=rwdlacupiytfx&se=2026-01-03T18:21:27Z&st=2026-01-03T10:06:27Z&spr=https&sig=229IbnWAqNojvfuxtmARPgOm9l
https://mystorage2jan3.blob.core.windows.net/?sv=2024-11-04&ss=bfqt&srt=sco&sp=rwdlacupiytfx&se=2026-01-03T18:23:29Z&st=2026-01-03
vv9gY0KWgTcs%2By9zQ4toxjdj7wGo6HtuwEOMg6wY3E%3D" --recursive
INFO: Scanning...
INFO: Any empty folders will not be processed, because source and/or destination doesn't have full folder support

Job 8fb103f4-ebae-6d48-4f85-fb679faf5de7 has started
Log file is located at: C:\Users\LENOVO\.azcopy\8fb103f4-ebae-6d48-4f85-fb679faf5de7.log

100.0 %, 2 Done, 0 Failed, 0 Pending, 0 Skipped, 2 Total,


Job 8fb103f4-ebae-6d48-4f85-fb679faf5de7 summary
Elapsed Time (Minutes): 0.0333
Number of File Transfers: 2
Number of Folder Property Transfers: 0
Number of Symlink Transfers: 0
Total Number of Transfers: 2
Number of File Transfers Completed: 2
Number of Folder Transfers Completed: 0
Number of File Transfers Failed: 0
Number of Folder Transfers Failed: 0
Number of File Transfers Skipped: 0
Number of Folder Transfers Skipped: 0
Number of Symbolic Links Skipped: 0
Number of Hardlinks Converted: 0
Number of Hardlinks Skipped: 0
Number of Special Files Skipped: 0
Total Number of Bytes Transferred: 92575
Final Job Status: Completed


D:\Devops_Training\AZURE-Softwares\azcopy_windows_amd64_10.31.0\azcopy_windows_amd64_10.31.0>
```

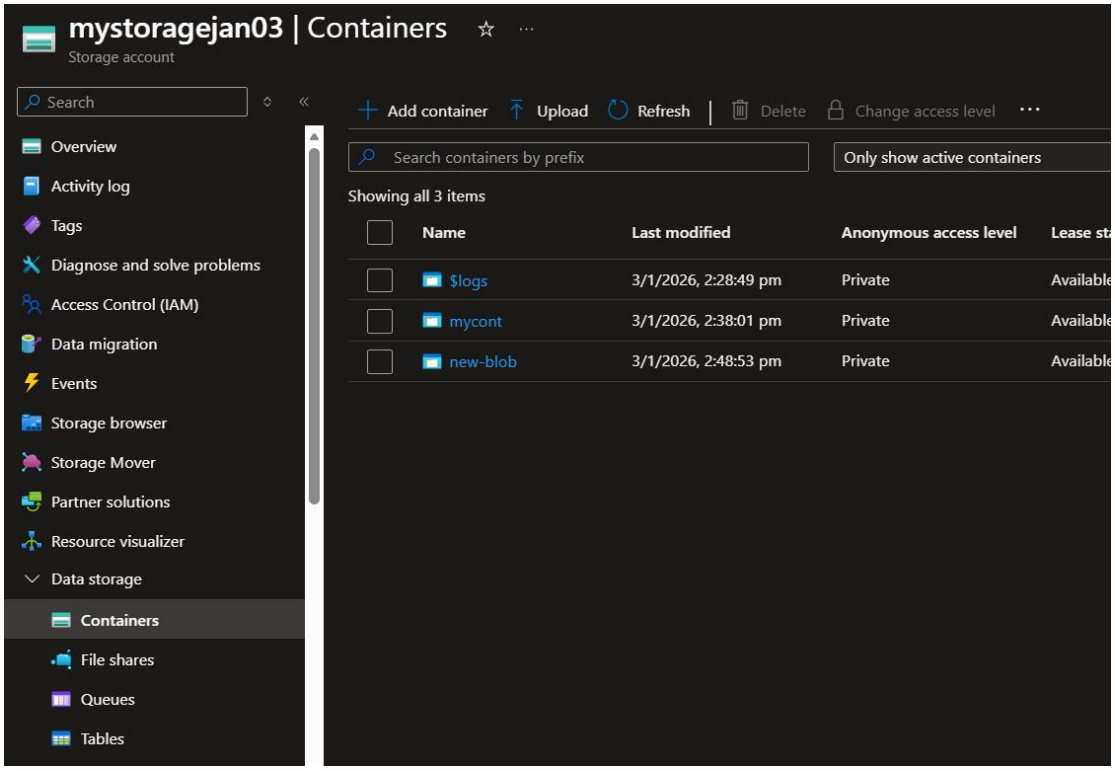
mystoragejan03 | Containers
Storage account
Search
Overview
Activity log
Tags
Diagnose and solve problems
Access Control (IAM)
Data migration
Events
Storage browser
Storage Mover
Partner solutions
Resource visualizer
Data storage
Containers
File shares
Queues
Tables
Add container
Upload
Refresh
Delete
Change access level
Search containers by prefix
Only show active containers
Showing all 3 items
Name
Last modified
Anonymous access level
$logs
3/1/2026, 2:28:49 pm
Private
mycont
3/1/2026, 2:38:01 pm
Private
new-blob
3/1/2026, 2:48:53 pm
Private

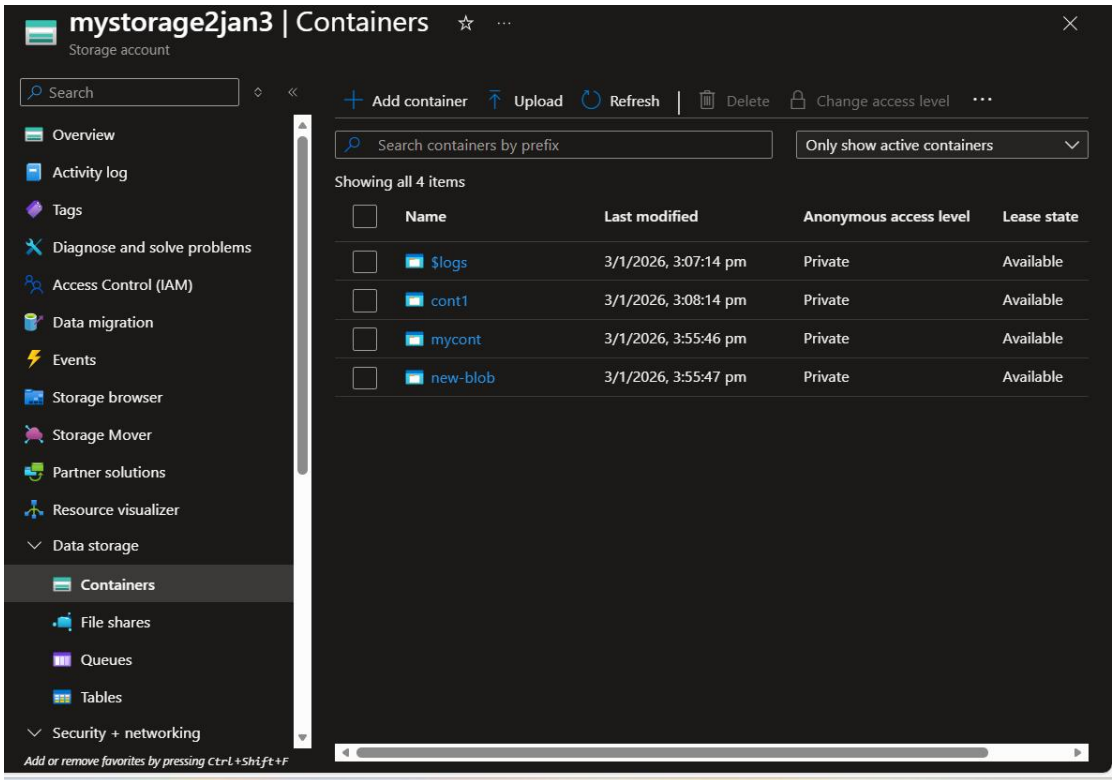
mystorage2jan3 | Containers
Storage account
Search
Overview
Activity log
Tags
Diagnose and solve problems
Access Control (IAM)
Data migration
Events
Storage browser
Storage Mover
Partner solutions
Resource visualizer
Data storage
Containers
File shares
Queues
Tables
Security + networking
Add or remove favorites by pressing Ctrl+Shift+F
Add container
Upload
Refresh
Delete
Change access level
Search containers by prefix
Only show active containers
Showing all 4 items
Name
Last modified
Anonymous access level
Lease state
$logs
3/1/2026, 3:07:14 pm
Private
Available
cont1
3/1/2026, 3:08:14 pm
Private
Available
mycont
3/1/2026, 3:55:46 pm
Private
Available
new-blob
3/1/2026, 3:55:47 pm
Private
Available