Tasks To Be Performed:

1. Create 2 resource groups rg-1 and rg-2
2. Add storage account to rg-1
3. Move storage account from rg-1 to rg-2

1. Create 2 resource groups rg-1 and rg-2

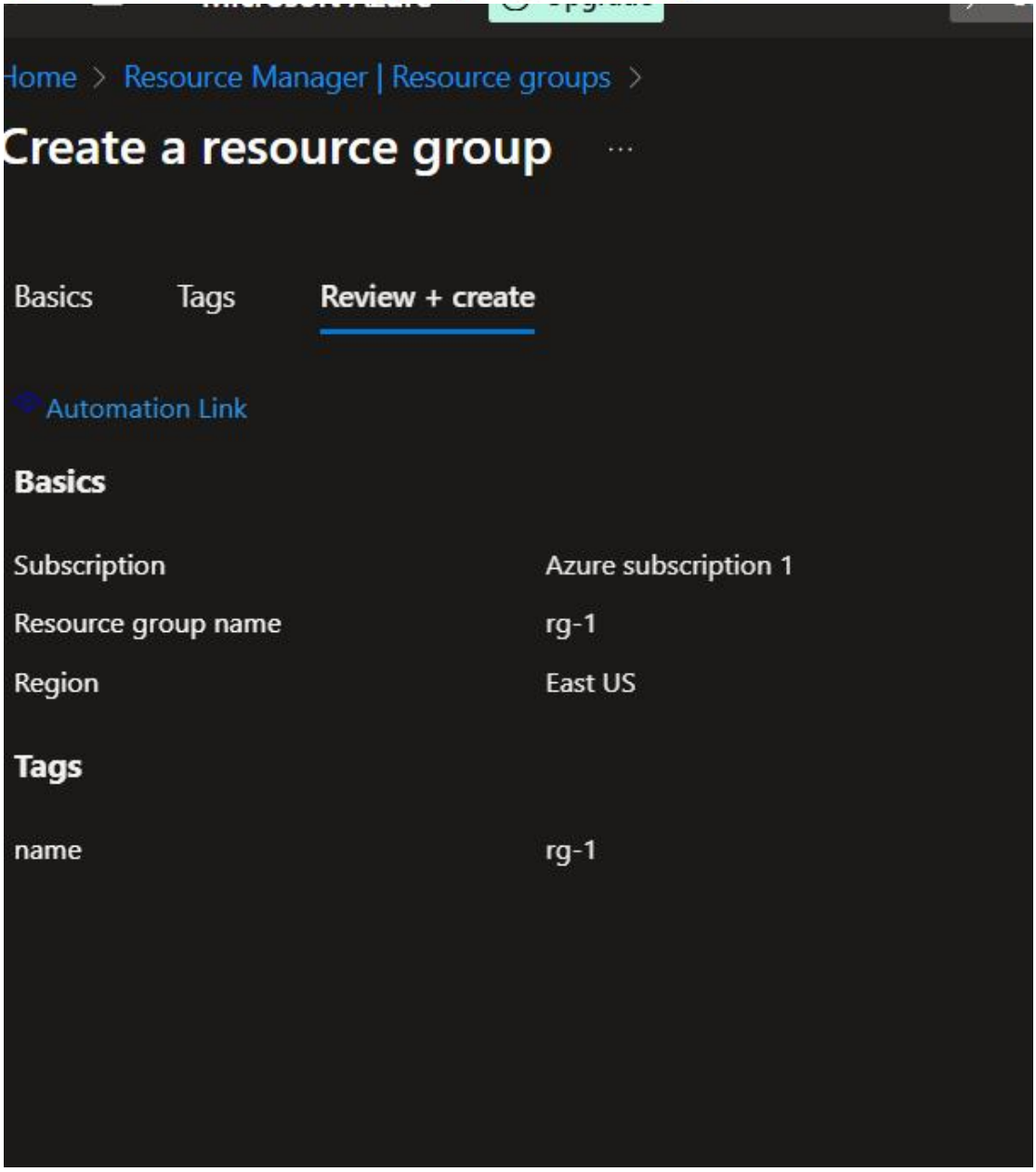

Microsoft Azure Upgrade Sea

Home > Resource Manager | Resource groups >

Create a resource group ...

Basics Tags Review + create

Automation Link

Basics

Subscription	Azure subscription 1
Resource group name	rg-2
Region	East US

Tags

name	rg-2

Create Manage view Refresh Export to CSV Open query Assign tags Add to service group

You are viewing a new version of Browse experience. Click here to access the old experience.

Filter for any field... Subscription equals all Location equals all Add filter

Name ↑	Subscription	Location
rg-1	Azure subscription 1	East US
rg-2	Azure subscription 1	East US

2. Add storage account to rg-1

Microsoft Azure | Upgrade | Search resources, services, and docs (G+/)

Home > Storage center | Blob Storage >

Create a storage account

Instance details

Storage account name * mystorage1

Region * (US) East US

Deploy to an Azure Extended Zone

Preferred storage type Azure Blob Storage or Azure Data Lake Storage Gen 2

This helps us provide relevant guidance. It doesn't restrict your storage to this resource type. Learn more

Primary workload Big Data Analytics

Best for hosting a data lake for big data analytics

Pick the closest match to your workload to get a recommended configuration built on best practices. You can edit this configuration anytime. See comparison table

Performance *

- **Standard:** Recommended for most scenarios (general-purpose v2 account)
- **Premium:** Recommended for scenarios that require low latency.

Standard performance is recommended for the Big Data Analytics workload.

Redundancy * Zone-redundant storage (ZRS)

ZRS is recommended for the Big Data Analytics workload.

Previous | Next | Review + create

Microsoft Azure | Upgrade | Search resources, services, and docs (G+/)

Home > Storage center | Blob Storage >

Create a storage account

Basics | Advanced | Networking | Data protection | Encryption | Tags | **Review + create**

View automation template

Basics

Subscription	Azure subscription 1
Resource group	rg-1
Location	East US
Storage account name	mystorage09dec
Preferred storage type	Azure Files
Performance	Standard
File share billing	Pay-as-you-go file shares
Replication	Locally-redundant storage (LRS)

Advanced

Enable hierarchical namespace	Disabled
Enable SFTP	Disabled
Enable network file system v3	Disabled
Allow cross-tenant replication	Disabled
Access tier	Hot

Previous | Next | Create

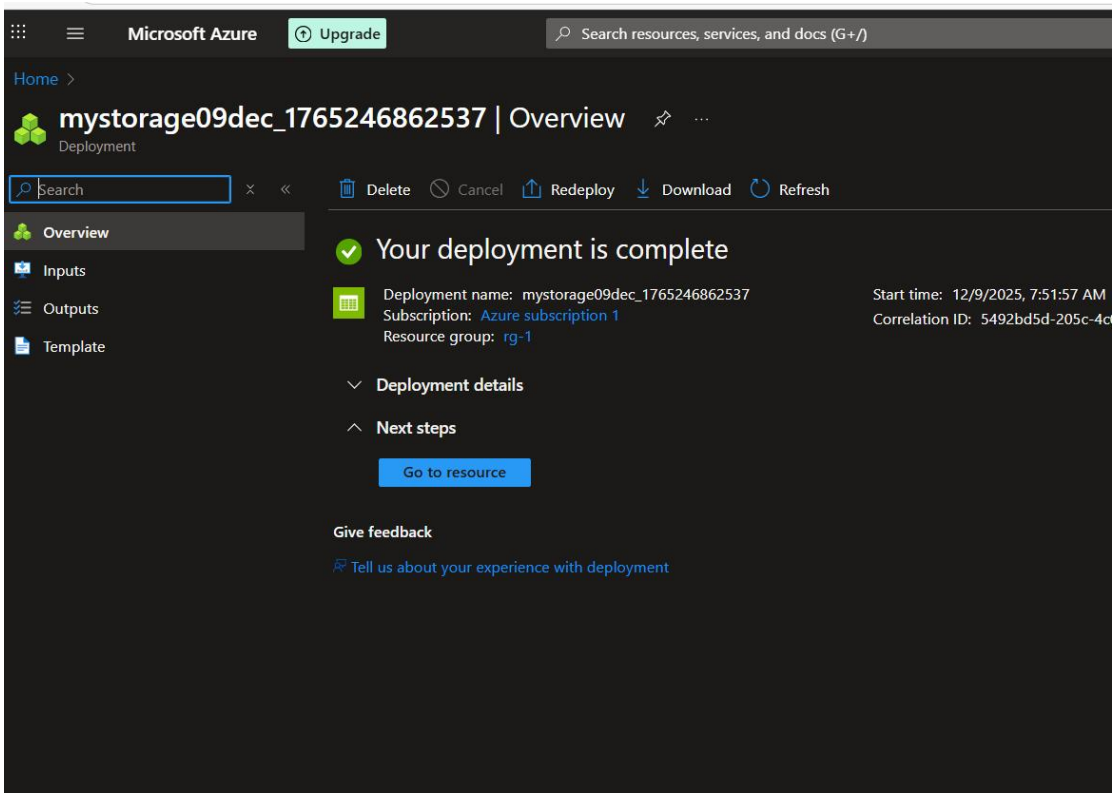

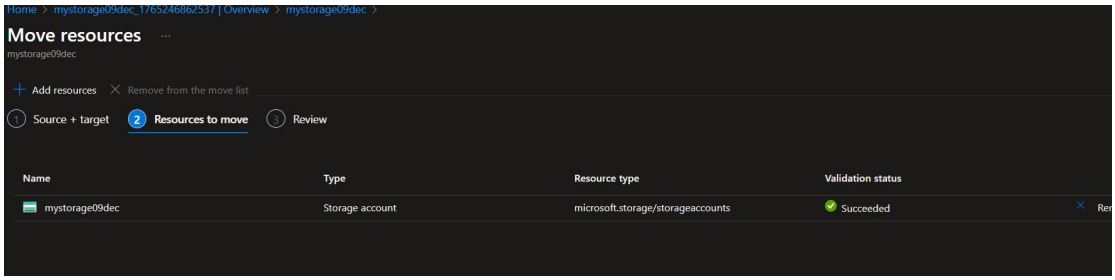

3. Move storage account from rg-1 to rg-2

Microsoft Azure | Upgrade | Search resources, services, and docs (G+/)

Home > mystorage09dec_1765246862537 | Overview > mystorage09dec >

Move resources

mystorage09dec

1 Source + target 2 Resources to move 3 Review

To move a resource, select a source and a destination. The source and destination resource groups will both be locked during the move

Source

Subscription	Azure subscription 1
Resource group	rg-1

Target

Subscription	Azure subscription 1
Resource group *	rg-2 *

Create new

Home > mystorage09dec_1765246862537 | Overview > mystorage09dec >

Move resources

mystorage09dec

1 Source + target 2 Resources to move 3 Review

Selection summary

Source subscription	Azure subscription 1
Source resource group	rg-1
Target subscription	Azure subscription 1
Target resource group	rg-2
Number of resources to move	1

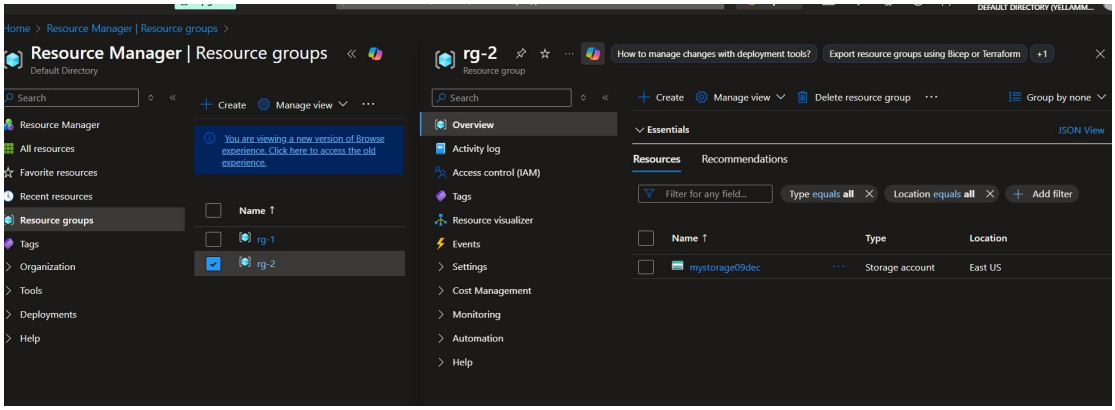
Home > Resource Manager | Resource groups >
Resource Manager | Resource groups
Default Directory
Search
Resource Manager
All resources
Favorite resources
Recent resources
Resource groups
Tags
Organization
Tools
Deployments
Help
Create
Manage view
You are viewing a new version of Browse experience. Click here to access the old experience.
Name
rg-1
rg-2
rg-2
Resource group
How to manage changes with deployment tools?
Export resource groups using Bicep or Terraform
+1
Overview
Activity log
Access control (IAM)
Tags
Resource visualizer
Events
Settings
Cost Management
Monitoring
Automation
Help
Delete resource group
Group by none
Essentials
JSON View
Resources
Recommendations
Filter for any field...
Type equals all
Location equals all
Add filter
Name
Type
Location
mystorage09dec
Storage account
East US