Tasks To Be Performed:

1. Create a file share in Azure Storage
2. Mount this file share on Windows and Linux

---

1. Create a file share in Azure Storage

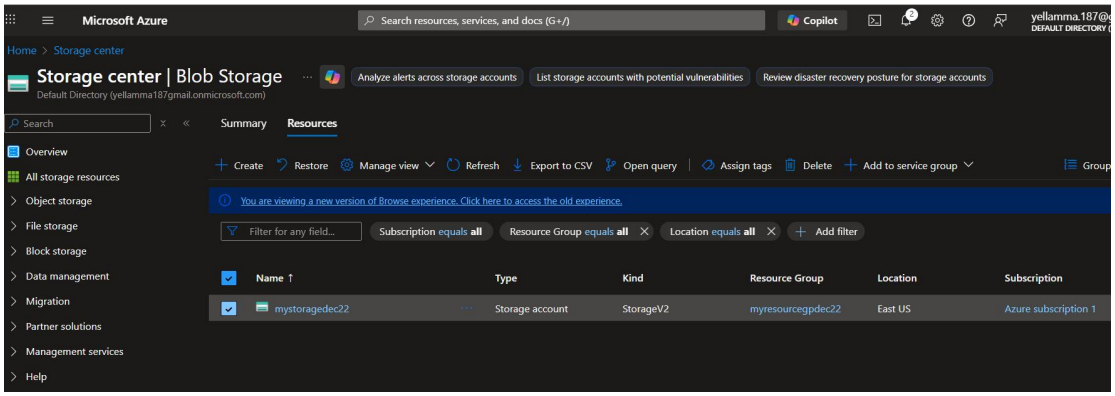

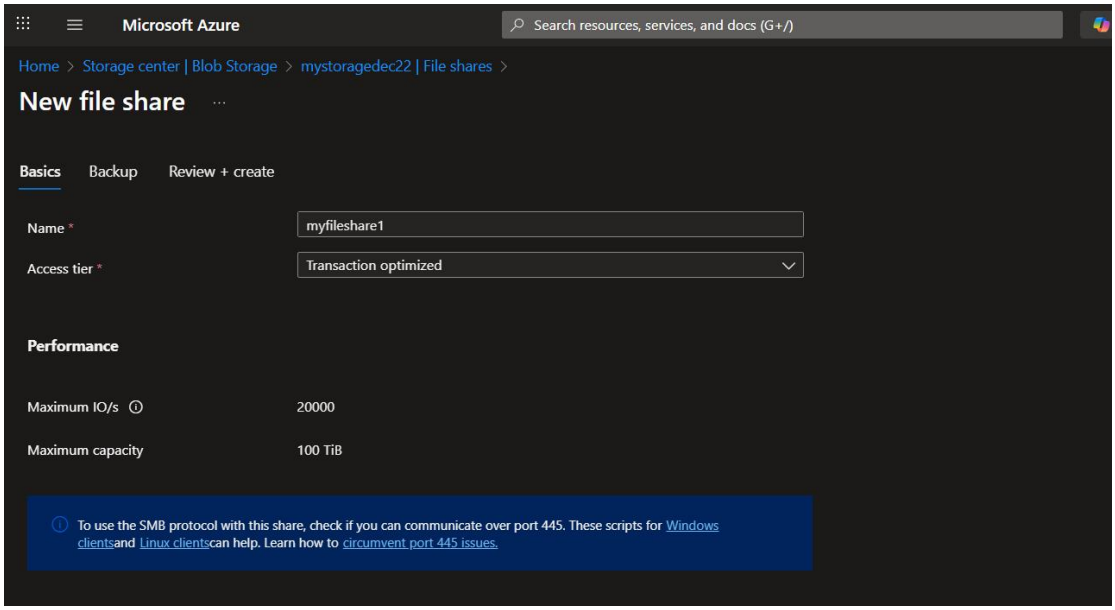

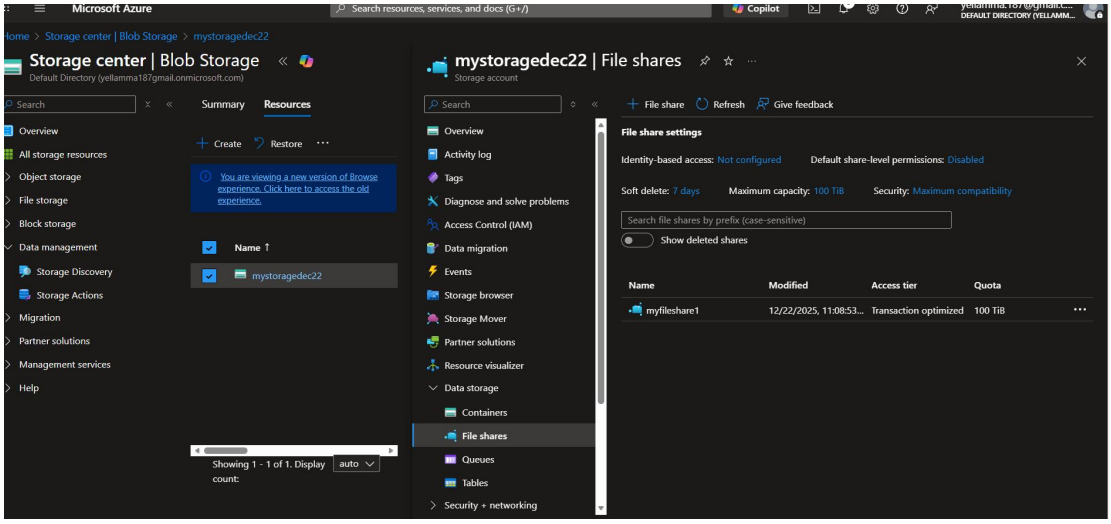

2. Mount this file share on Windows and Linux

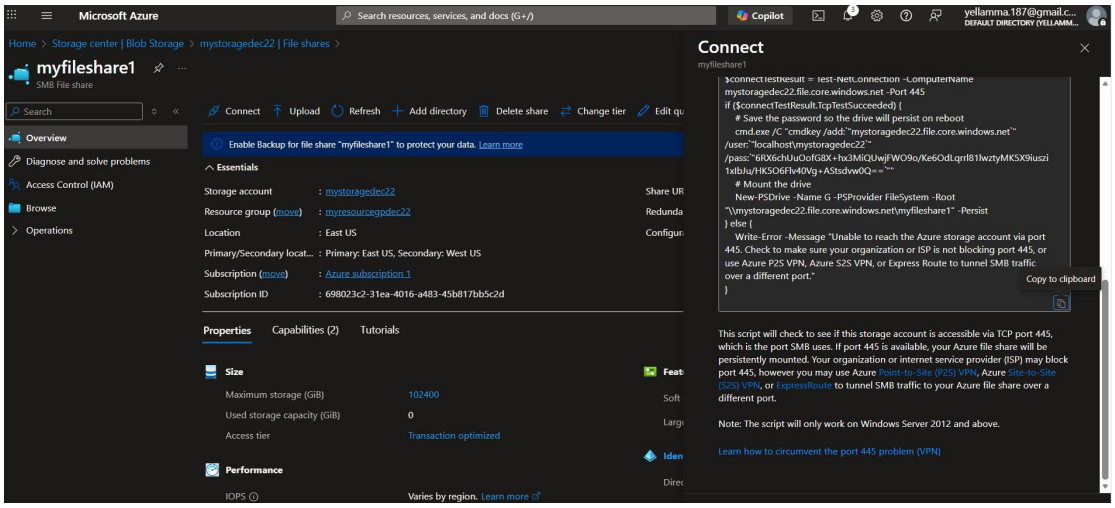

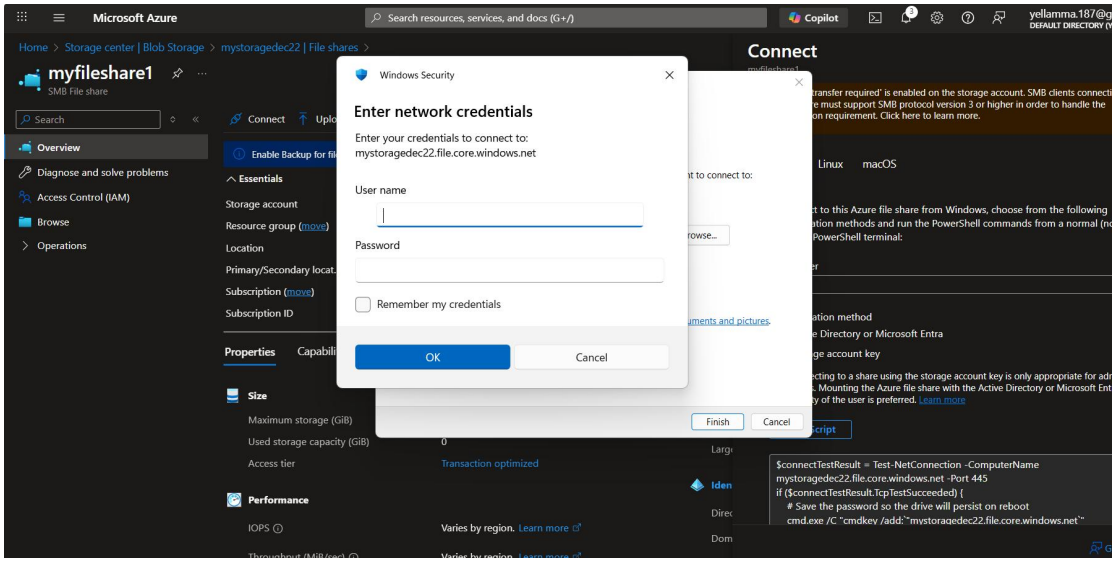

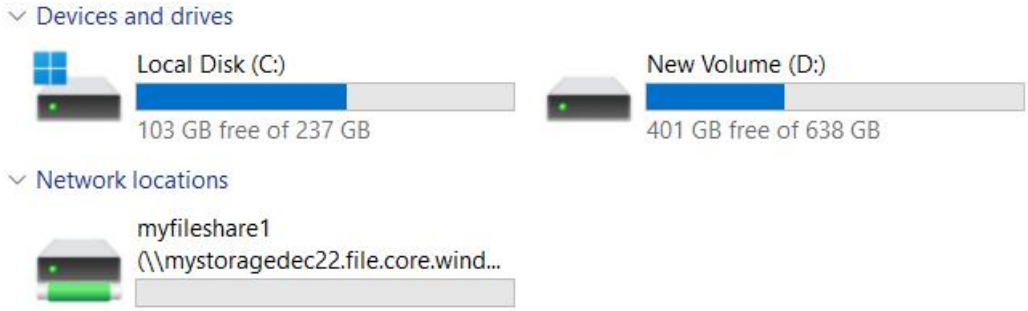
Devices and drives
Local Disk (C:)
103 GB free of 237 GB
New Volume (D:)
401 GB free of 638 GB
Network locations
myfileshare1
(\\mystoragedec22.file.core.wind...

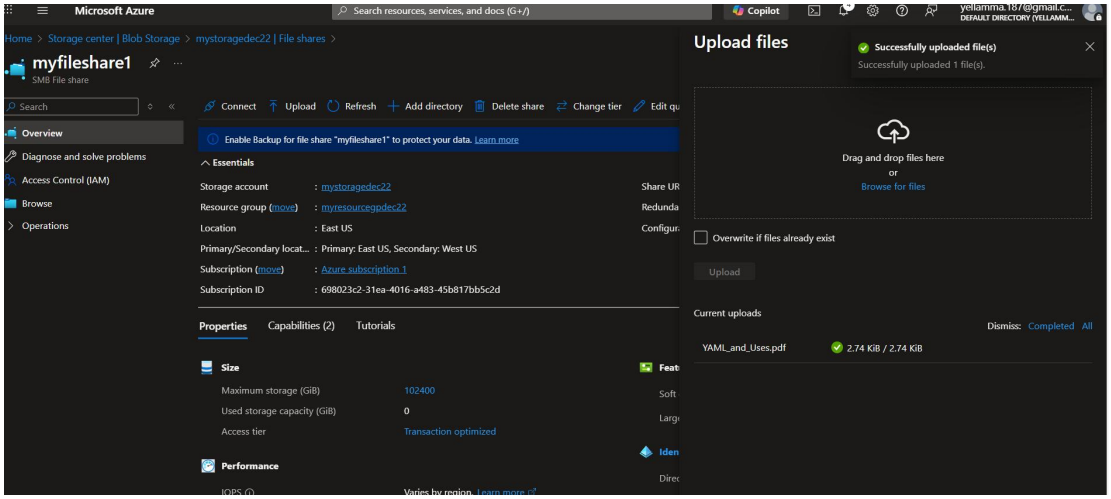
Microsoft Azure
Search resources, services, and docs (G+/)
Copilot
Home > Storage center | Blob Storage > mystoragedec22 | File shares >
myfileshare1
SMB File share
Connect
Upload
Refresh
Add directory
Delete share
Change tier
Overview
Diagnose and solve problems
Access Control (IAM)
Browse
Operations
Enable Backup for file share "myfileshare1" to protect your data. Learn more
Essentials
Storage account : mystoragedec22
Resource group (move) : myresourcegpdec22
Location : East US
Primary/Secondary locat... : Primary: East US, Secondary: West US
Subscription (move) : Azure subscription 1
Subscription ID : 698023c2-31ea-4016-a483-45b817bb5c2d
Properties
Capabilities (2)
Tutorials
Size
Maximum storage (GiB) 102400
Used storage capacity (GiB) 0
Access tier Transaction optimized
Performance
Upload files
Successfully uploaded file(s)
Successfully uploaded 1 file(s).
Drag and drop files here
or
Browse for files
Overwrite if files already exist
Upload
Current uploads
Dismiss: Completed All
YAML_and_Uses.pdf
2.74 KiB / 2.74 KiB

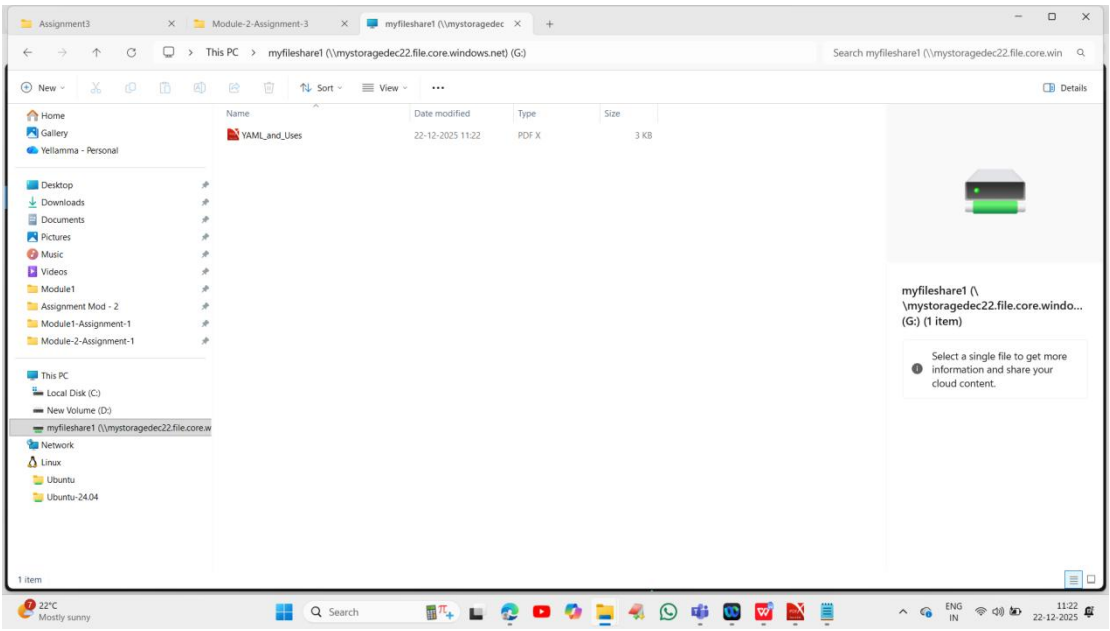
Assignment3
Module-2-Assignment-3
myfileshare1 (\\mystoragedec
This PC > myfileshare1 (\\mystoragedec22.file.core.windows.net) (G:)
Search myfileshare1 (\\mystoragedec22.file.core.win
New
Sort
View
Details
Home
Gallery
Yellamma - Personal
Desktop
Downloads
Documents
Pictures
Music
Videos
Module1
Assignment Mod - 2
Module1-Assignment-1
Module-2-Assignment-1
This PC
Local Disk (C:)
New Volume (D:)
myfileshare1 (\\mystoragedec22.file.core.w
Network
Linux
Ubuntu
Ubuntu-24.04
Name
Date modified
Type
Size
YAML_and_Uses
22-12-2025 11:22
PDF X
3 KB
myfileshare1 (\
\mystoragedec22.file.core.windo...
(G:) (1 item)
Select a single file to get more information and share your cloud content.
1 item
22°C
Mostly sunny
Search
ENG
IN
11:22
22-12-2025

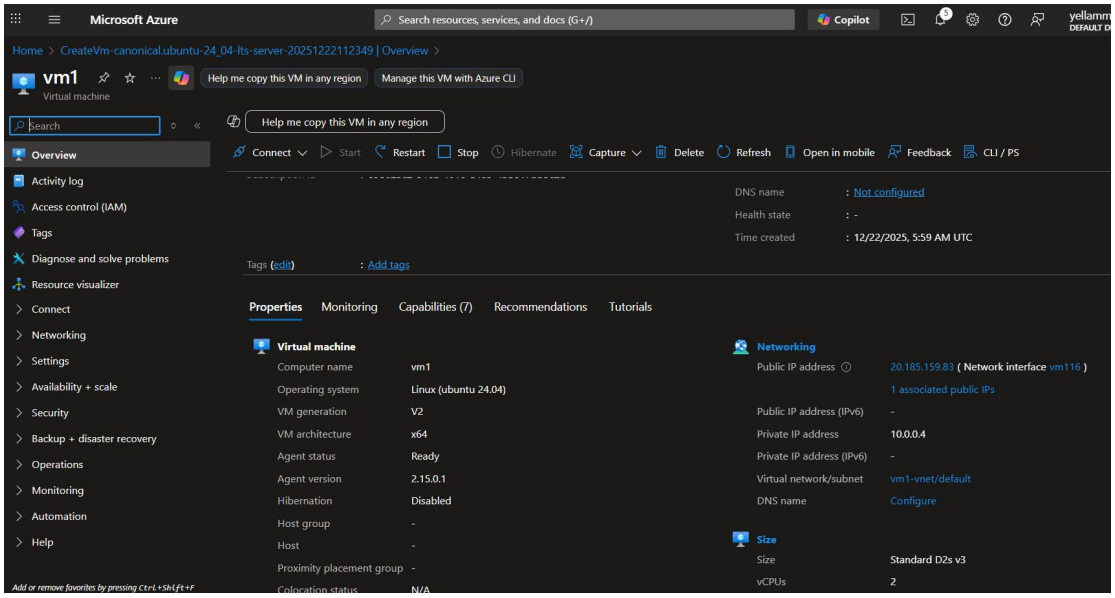
Microsoft Azure
Search resources, services, and docs (G+/)
Copilot
Home > CreateVm-canonical.ubuntu-24_04-lts-server-20251222112349 | Overview >
vm1
Virtual machine
Help me copy this VM in any region
Manage this VM with Azure CLI
Overview
Activity log
Access control (IAM)
Tags
Diagnose and solve problems
Resource visualizer
Connect
Networking
Settings
Availability + scale
Security
Backup + disaster recovery
Operations
Monitoring
Automation
Help
Connect
Start
Restart
Stop
Hibernate
Capture
Delete
Refresh
Open in mobile
Feedback
CLI / PS
DNS name : Not configured
Health state : -
Time created : 12/22/2025, 5:59 AM UTC
Tags (edit) : Add tags
Properties
Monitoring
Capabilities (7)
Recommendations
Tutorials
Virtual machine
Computer name vm1
Operating system Linux (ubuntu 24.04)
VM generation V2
VM architecture x64
Agent status Ready
Agent version 2.15.0.1
Hibernation Disabled
Host group -
Host -
Proximity placement group -
Colocation status N/A
Networking
Public IP address 20.185.159.83 (Network interface vm116)
1 associated public IPs
Public IP address (IPv6) -
Private IP address 10.0.0.4
Private IP address (IPv6) -
Virtual network/subnet vm1-vnet/default
DNS name Configure
Size
Size Standard D2s v3
vCPUs 2

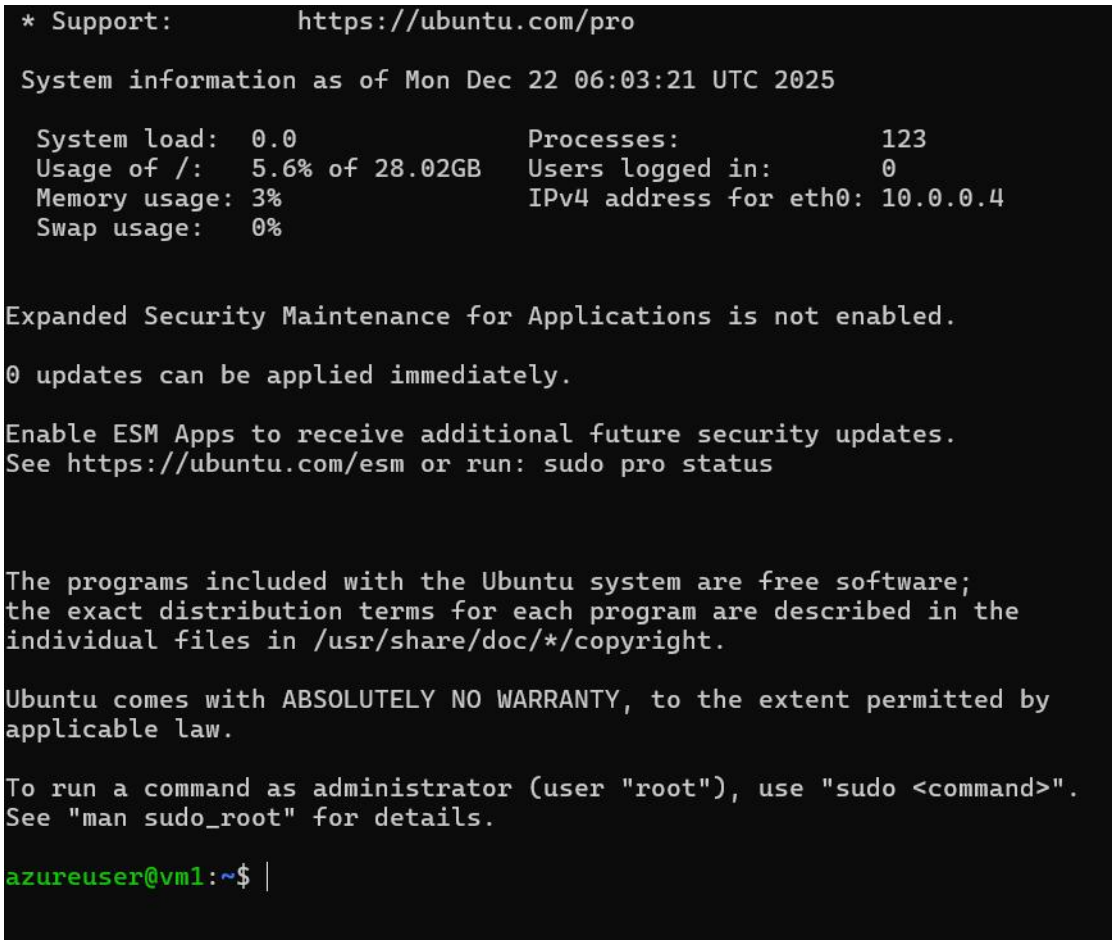
* Support: https://ubuntu.com/pro
System information as of Mon Dec 22 06:03:21 UTC 2025
System load: 0.0
Usage of /: 5.6% of 28.02GB
Memory usage: 3%
Swap usage: 0%
Processes: 123
Users logged in: 0
IPv4 address for eth0: 10.0.0.4
Expanded Security Maintenance for Applications is not enabled.
0 updates can be applied immediately.
Enable ESM Apps to receive additional future security updates.
See https://ubuntu.com/esm or run: sudo pro status
The programs included with the Ubuntu system are free software;
the exact distribution terms for each program are described in the
individual files in /usr/share/doc/*/copyright.
Ubuntu comes with ABSOLUTELY NO WARRANTY, to the extent permitted by
applicable law.
To run a command as administrator (user "root"), use "sudo <command>".
See "man sudo_root" for details.
azureuser@vm1:~$

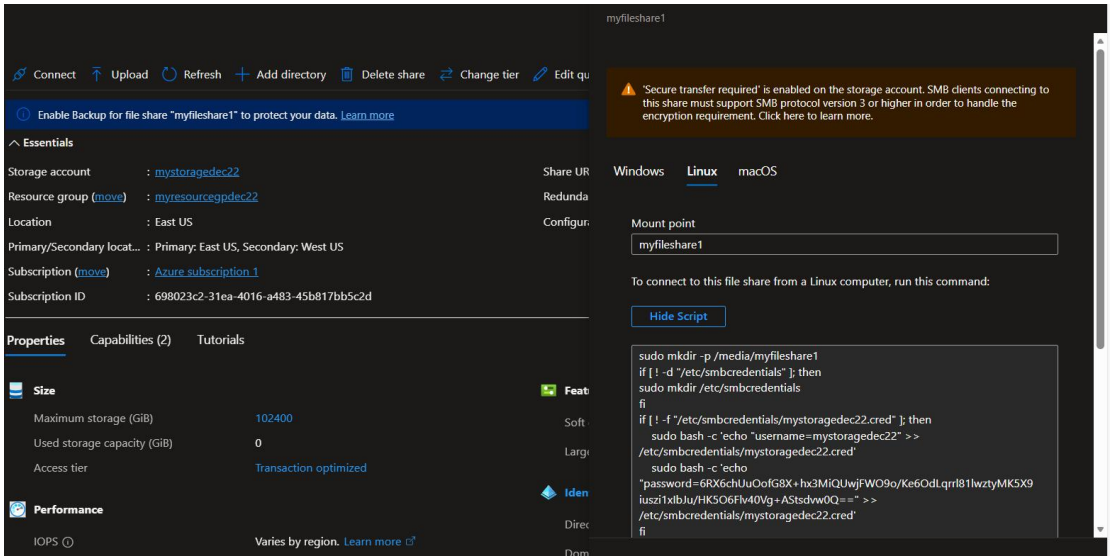


```
azureuser@vm1:~$ sudo mkdir -p /media/myfileshare1
if [ ! -d "/etc/smbcredentials" ]; then
sudo mkdir /etc/smbcredentials
fi
if [ ! -f "/etc/smbcredentials/mystoragedec22.cred" ]; then
    sudo bash -c 'echo "username=mystoragedec22" >> /etc/smbcredentials/mystoragedec22.cred'
    sudo bash -c 'echo "password=6RX6chUuOofG8X+hx3MiQUwjFWO9o/Ke6OdLqrrl81lwztyMK5X9iuszi1xIbJu/HK5O6Flv40Vg+AStsdvw0Q==" >> /etc/smbcredentials/mystoragedec22.cred'
fi
sudo chmod 600 /etc/smbcredentials/mystoragedec22.cred

sudo bash -c 'echo "//mystoragedec22.file.core.windows.net/myfileshare1 /media/myfileshare1 cifs nofail,credentials=/etc/smbcredentials/mystoragedec22.cred,dir_mode=0755,file_mode=0755,serverino,nosharesock,mfsymlinks,actimeo=30" >> /etc/fstab'
sudo mount -t cifs //mystoragedec22.file.core.windows.net/myfileshare1 /media/myfileshare1 -o credentials=/etc/smbcredentials/mystoragedec22.cred,dir_mode=0755,file_mode=0755,serverino,nosharesock,mfsymlinks,actimeo=30
```

```
       the old version; use 'systemctl daemon-reload' to reload.
azureuser@vm1:~$ df -h
Filesystem                                        Size  Used Avail Use% Mounted on
/dev/root                                          29G  1.9G   27G   7% /
tmpfs                                             3.9G     0  3.9G   0% /dev/shm
tmpfs                                             1.6G 1004K  1.6G   1% /run
tmpfs                                             5.0M     0  5.0M   0% /run/lock
efivarfs                                          128K   38K   86K  31% /sys/firmware/efi/efivars
/dev/sda16                                        881M   63M  757M   8% /boot
/dev/sda15                                        105M  6.2M   99M   6% /boot/efi
/dev/sdb1                                          16G   28K   15G   1% /mnt
tmpfs                                             790M   12K  790M   1% /run/user/1000
//mystoragedec22.file.core.windows.net/myfileshare1  100T   64K  100T   1% /media/myfileshare1
azureuser@vm1:~$
```

```
azureuser@vm1:~$ df -h
Filesystem                                        Size  Used Avail Use% Mounted on
/dev/root                                          29G  1.9G   27G   7% /
tmpfs                                             3.9G     0  3.9G   0% /dev/shm
tmpfs                                             1.6G 1004K  1.6G   1% /run
tmpfs                                             5.0M     0  5.0M   0% /run/lock
efivarfs                                          128K   38K   86K  31% /sys/firmware/efi/efivars
/dev/sda16                                        881M   63M  757M   8% /boot
/dev/sda15                                        105M  6.2M   99M   6% /boot/efi
/dev/sdb1                                          16G   28K   15G   1% /mnt
tmpfs                                             790M   12K  790M   1% /run/user/1000
//mystoragedec22.file.core.windows.net/myfileshare1  100T   64K  100T   1% /media/myfileshare1
azureuser@vm1:~$ cd /media/myfileshare1
azureuser@vm1:/media/myfileshare1$ ls
AML_and_Uses.pdf
azureuser@vm1:/media/myfileshare1$
```

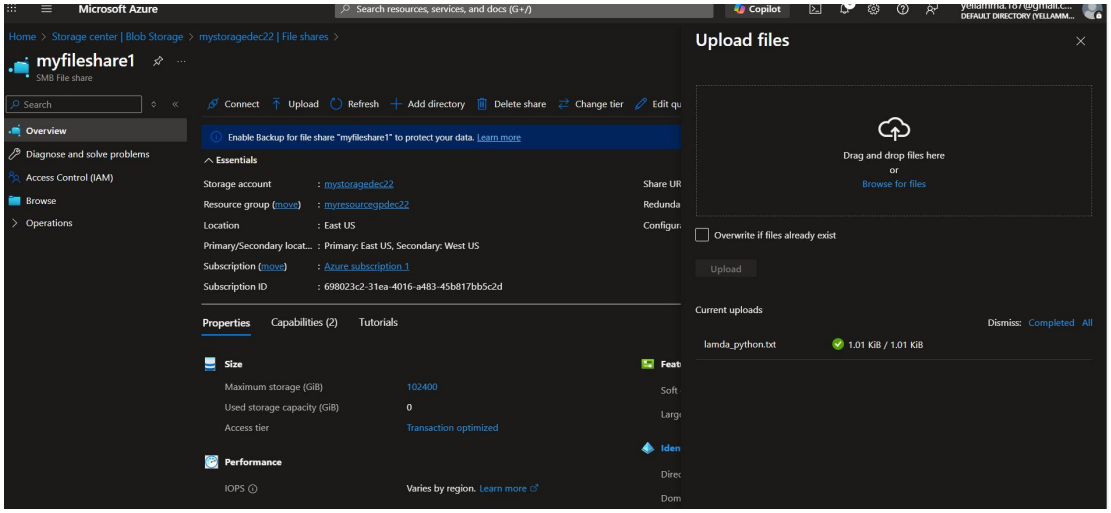
Microsoft Azure
Search resources, services, and docs (G+/)
Copilot
Home > Storage center | Blob Storage > mystoragedec22 | File shares >
myfileshare1
SMB File share
Search
Overview
Diagnose and solve problems
Access Control (IAM)
Browse
Operations
Connect
Upload
Refresh
Add directory
Delete share
Change tier
Enable Backup for file share "myfileshare1" to protect your data. Learn more
Essentials
Storage account : mystoragedec22
Resource group (move) : myresourcegpdec22
Location : East US
Primary/Secondary locat... : Primary: East US, Secondary: West US
Subscription (move) : Azure subscription 1
Subscription ID : 698023c2-31ea-4016-a483-45b817bb5c2d
Properties
Capabilities (2)
Tutorials
Size
Maximum storage (GiB) 102400
Used storage capacity (GiB) 0
Access tier Transaction optimized
Performance
IOPS
Varies by region. Learn more
Upload files
Drag and drop files here
or
Browse for files
Overwrite if files already exist
Upload
Current uploads
Dismiss: Completed All
lamda_python.txt
1.01 KiB / 1.01 KiB

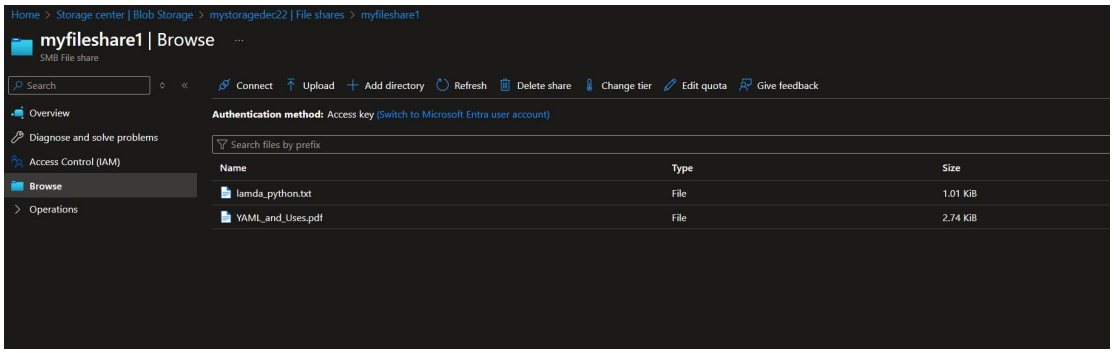
Home > Storage center | Blob Storage > mystoragedec22 | File shares > myfileshare1
myfileshare1 | Browse
SMB File share
Search
Overview
Diagnose and solve problems
Access Control (IAM)
Browse
Operations
Connect
Upload
Add directory
Refresh
Delete share
Change tier
Edit quota
Give feedback
Authentication method: Access key (Switch to Microsoft Entra user account)
Search files by prefix
Name
Type
Size
lamda_python.txt
File
1.01 KiB
YAML_and_Uses.pdf
File
2.74 KiB

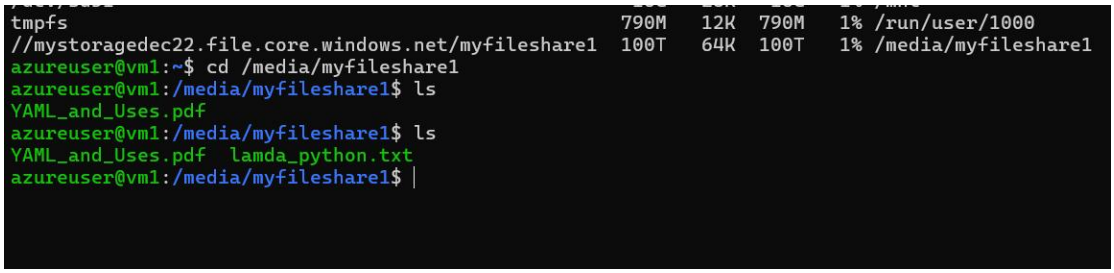
tmpfs 790M 12K 790M 1% /run/user/1000
//mystoragedec22.file.core.windows.net/myfileshare1 100T 64K 100T 1% /media/myfileshare1
azureuser@vm1:~$ cd /media/myfileshare1
azureuser@vm1:/media/myfileshare1$ ls
YAML_and_Uses.pdf
azureuser@vm1:/media/myfileshare1$ ls
YAML_and_Uses.pdf lamda_python.txt
azureuser@vm1:/media/myfileshare1$

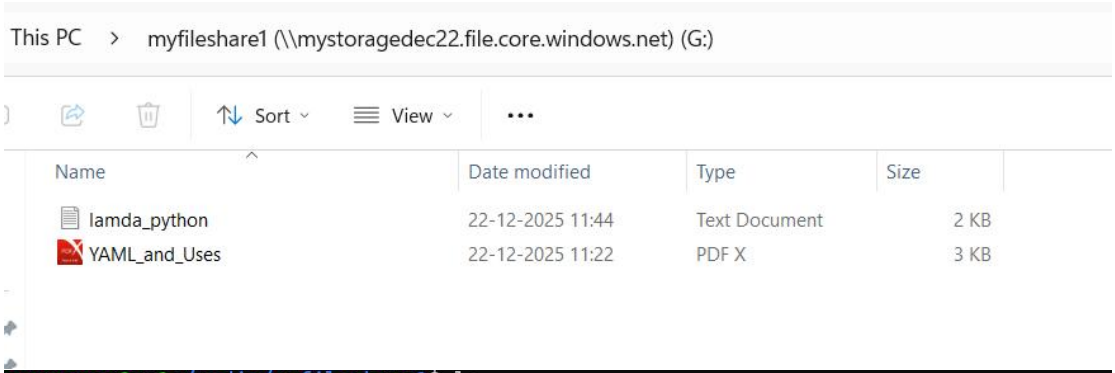
This PC > myfileshare1 (\\mystoragedec22.file.core.windows.net) (G:)
Sort
View
Name
Date modified
Type
Size
lamda_python
22-12-2025 11:44
Text Document
2 KB
YAML_and_Uses
22-12-2025 11:22
PDF X
3 KB

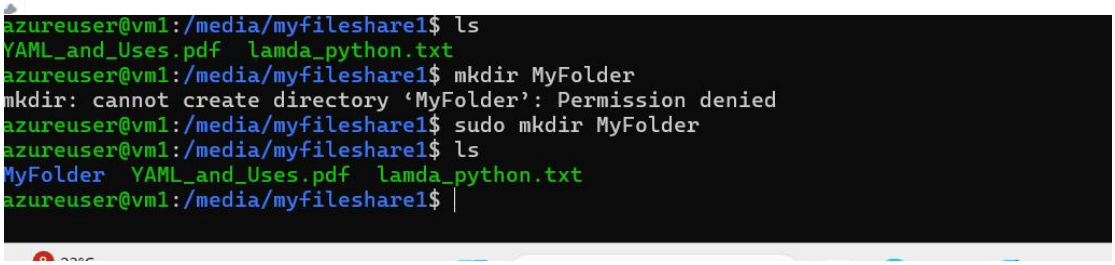
azureuser@vm1:/media/myfileshare1$ ls
YAML_and_Uses.pdf lamda_python.txt
azureuser@vm1:/media/myfileshare1$ mkdir MyFolder
mkdir: cannot create directory 'MyFolder': Permission denied
azureuser@vm1:/media/myfileshare1$ sudo mkdir MyFolder
azureuser@vm1:/media/myfileshare1$ ls
MyFolder YAML_and_Uses.pdf lamda_python.txt
azureuser@vm1:/media/myfileshare1$

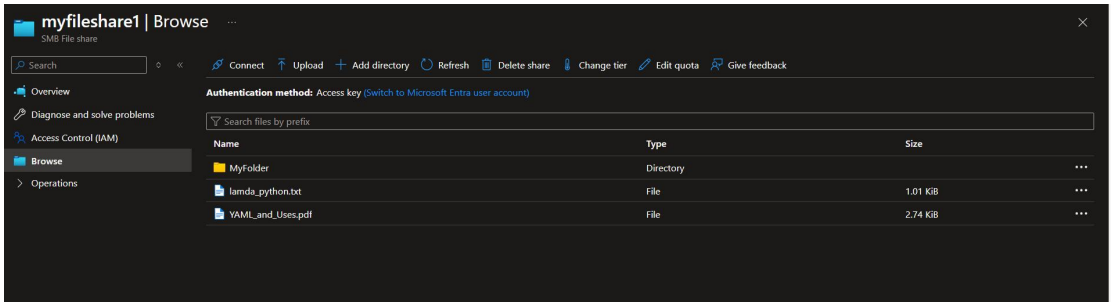
myfileshare1 | Browse
SMB File share
Search
Overview
Diagnose and solve problems
Access Control (IAM)
Browse
Operations
Connect
Upload
Add directory
Refresh
Delete share
Change tier
Edit quota
Give feedback
Authentication method: Access key (Switch to Microsoft Entra user account)
Search files by prefix
Name
Type
Size
MyFolder
Directory
lamda_python.txt
File
1.01 KiB
YAML_and_Uses.pdf
File
2.74 KiB

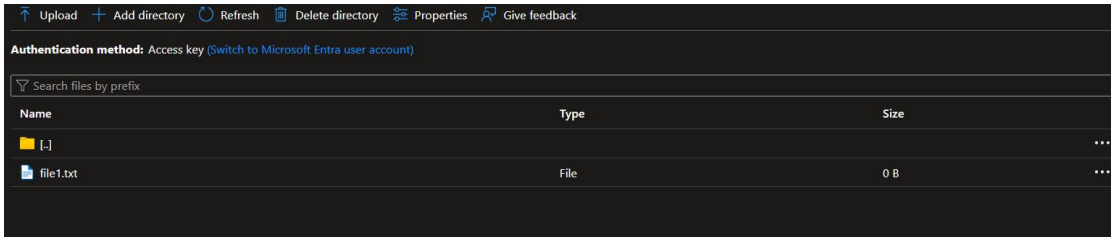
Upload
Add directory
Refresh
Delete directory
Properties
Give feedback
Authentication method: Access key (Switch to Microsoft Entra user account)
Search files by prefix
Name
Type
Size
[..]
file1.txt
File
0 B

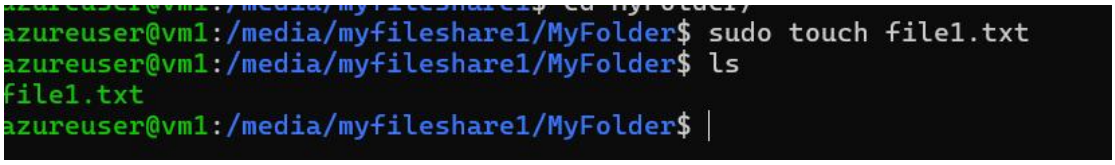
azureuser@vm1:/media/myfileshare1/MyFolder$ sudo touch file1.txt
azureuser@vm1:/media/myfileshare1/MyFolder$ ls
file1.txt
azureuser@vm1:/media/myfileshare1/MyFolder$