Tasks To Be Performed:

1. Create a storage account
2. Use the Blob service and upload some files in it
3. Change the access tier to archive

---

1. Create a storage account

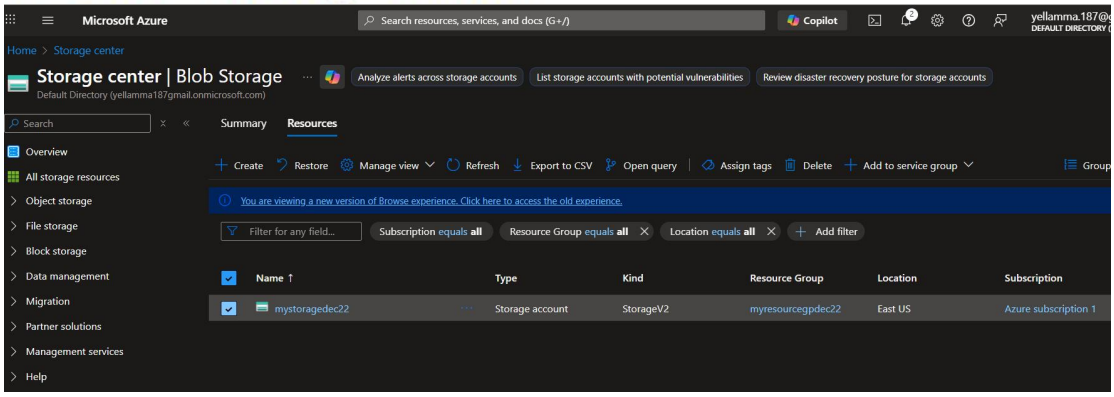

2. Use the Blob service and upload some files in it

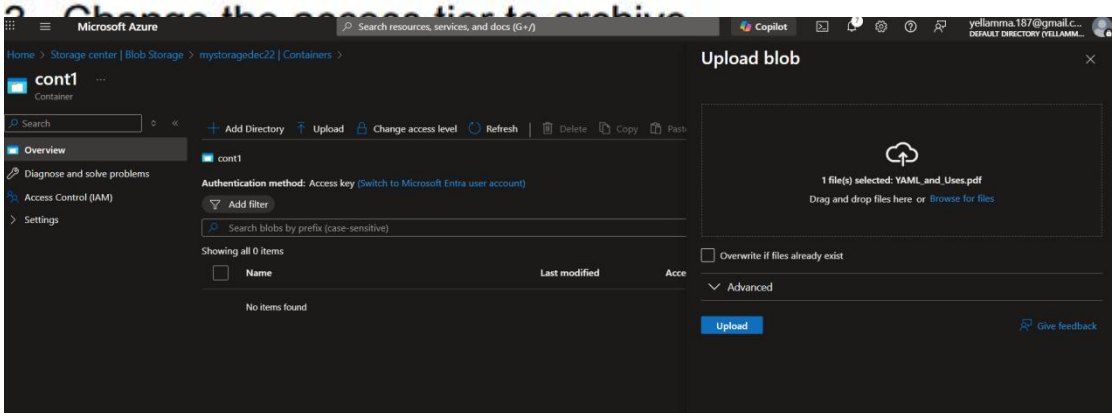

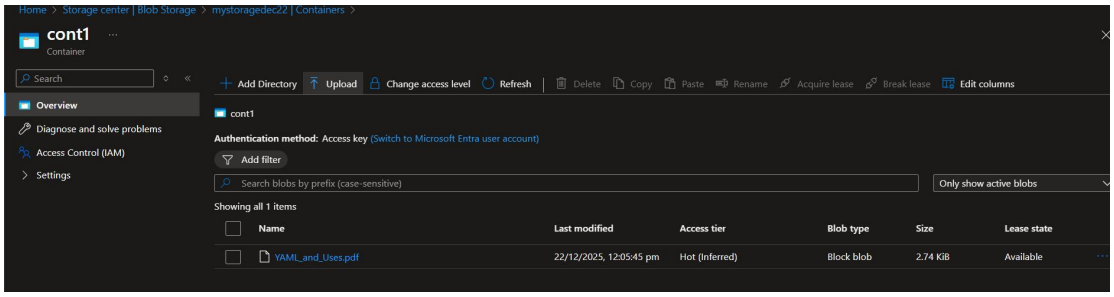

3. Change the access tier to archive

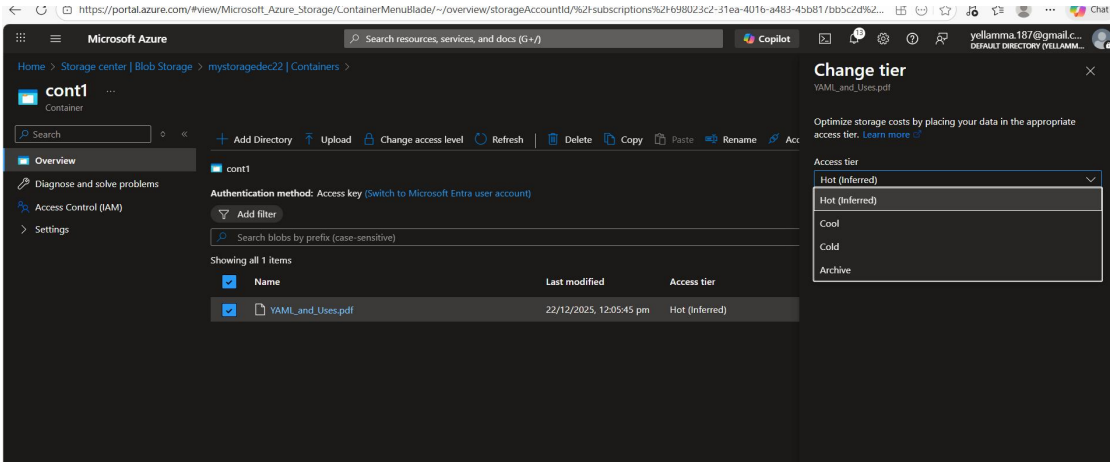
Microsoft Azure
Search resources, services, and docs (G+/)
Copilot
yellamma.187@gmail.c...
DEFAULT DIRECTORY (YELLAMM...
Home > Storage center | Blob Storage > mystoragedec22 | Containers >
cont1
Container
Overview
Diagnose and solve problems
Access Control (IAM)
Settings
Add Directory
Upload
Change access level
Refresh
Delete
Copy
Paste
Rename
cont1
Authentication method: Access key (Switch to Microsoft Entra user account)
Add filter
Search blobs by prefix (case-sensitive)
Showing all 1 items
Name
Last modified
Access tier
YAML_and_Uses.pdf
22/12/2025, 12:05:45 pm
Hot (Inferred)
Change tier
YAML_and_Uses.pdf
Optimize storage costs by placing your data in the appropriate access tier. Learn more
Access tier
Hot (Inferred)
Hot (Inferred)
Cool
Cold
Archive

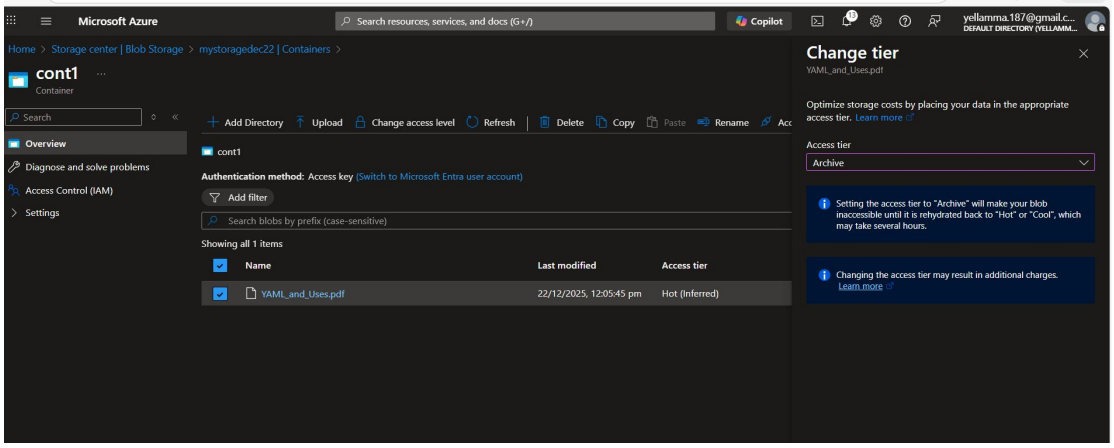
Microsoft Azure
Search resources, services, and docs (G+/)
Copilot
yellamma.187@gmail.c...
DEFAULT DIRECTORY (YELLAMM...
Home > Storage center | Blob Storage > mystoragedec22 | Containers >
cont1
Container
Overview
Diagnose and solve problems
Access Control (IAM)
Settings
Add Directory
Upload
Change access level
Refresh
Delete
Copy
Paste
Rename
cont1
Authentication method: Access key (Switch to Microsoft Entra user account)
Add filter
Search blobs by prefix (case-sensitive)
Showing all 1 items
Name
Last modified
Access tier
YAML_and_Uses.pdf
22/12/2025, 12:05:45 pm
Hot (Inferred)
Change tier
YAML_and_Uses.pdf
Optimize storage costs by placing your data in the appropriate access tier. Learn more
Access tier
Archive
Setting the access tier to "Archive" will make your blob inaccessible until it is rehydrated back to "Hot" or "Cool", which may take several hours.
Changing the access tier may result in additional charges. Learn more

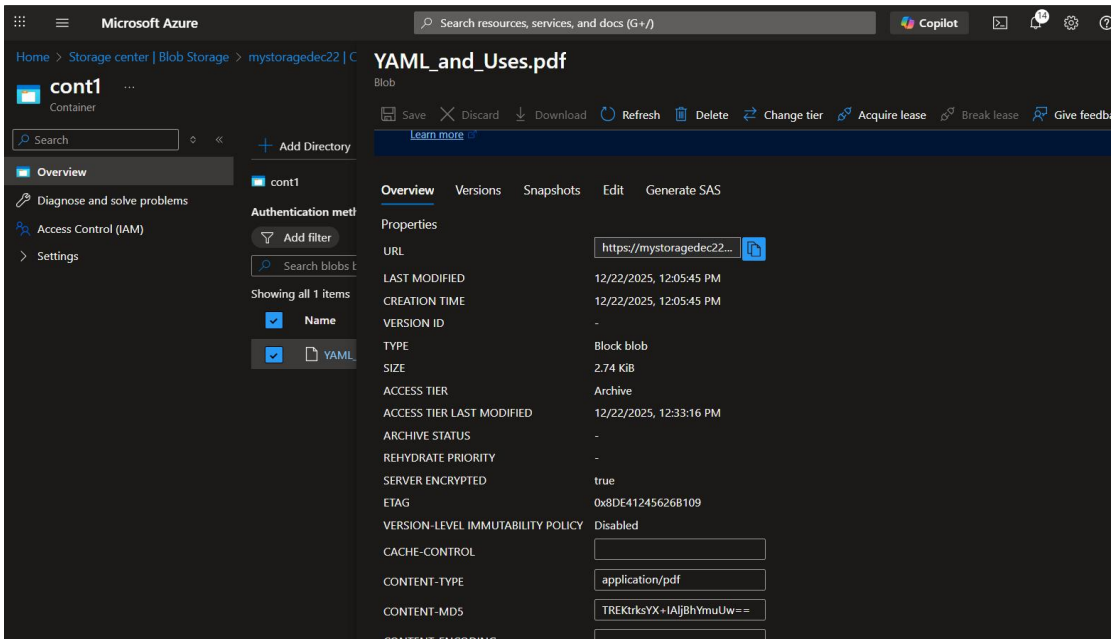
Microsoft Azure
Search resources, services, and docs (G+/)
Copilot
Home > Storage center | Blob Storage > mystoragedec22 | C
cont1
Container
Search
Overview
Diagnose and solve problems
Access Control (IAM)
Settings
Add Directory
cont1
Authentication meth
Add filter
Search blobs b
Showing all 1 items
Name
YAML_
YAML_and_Uses.pdf
Blob
Save
Discard
Download
Refresh
Delete
Change tier
Acquire lease
Break lease
Learn more
Overview
Versions
Snapshots
Edit
Generate SAS
Properties
URL
https://mystoragedec22...
LAST MODIFIED
12/22/2025, 12:05:45 PM
CREATION TIME
12/22/2025, 12:05:45 PM
VERSION ID
-
TYPE
Block blob
SIZE
2.74 KiB
ACCESS TIER
Archive
ACCESS TIER LAST MODIFIED
12/22/2025, 12:33:16 PM
ARCHIVE STATUS
-
REHYDRATE PRIORITY
-
SERVER ENCRYPTED
true
ETAG
0x8DE41245626B109
VERSION-LEVEL IMMUTABILITY POLICY
Disabled
CACHE-CONTROL
CONTENT-TYPE
application/pdf
CONTENT-MD5
TREKtrksYX+IAljBhYmuUw==

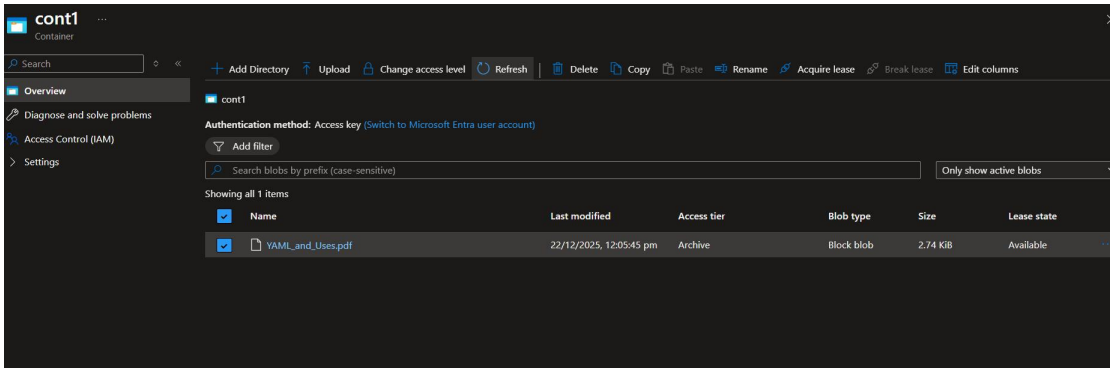
cont1
Container
Search
Overview
Diagnose and solve problems
Access Control (IAM)
Settings
Add Directory
Upload
Change access level
Refresh
Delete
Copy
Paste
Rename
Acquire lease
Break lease
Edit columns
cont1
Authentication method: Access key (Switch to Microsoft Entra user account)
Add filter
Search blobs by prefix (case-sensitive)
Only show active blobs
Showing all 1 items
Name
Last modified
Access tier
Blob type
Size
Lease state
YAML_and_Uses.pdf
22/12/2025, 12:05:45 pm
Archive
Block blob
2.74 KiB
Available