## Tasks To Be Performed:

1. Create a VM in the west US region
2. Select the Ubuntu image for creating the VM
3. Open the SSH port
4. Connect to the Linux VM using the terminal

---

1. Create a VM in the west US region
2. Select the Ubuntu image for creating the VM
3. Open the SSH port

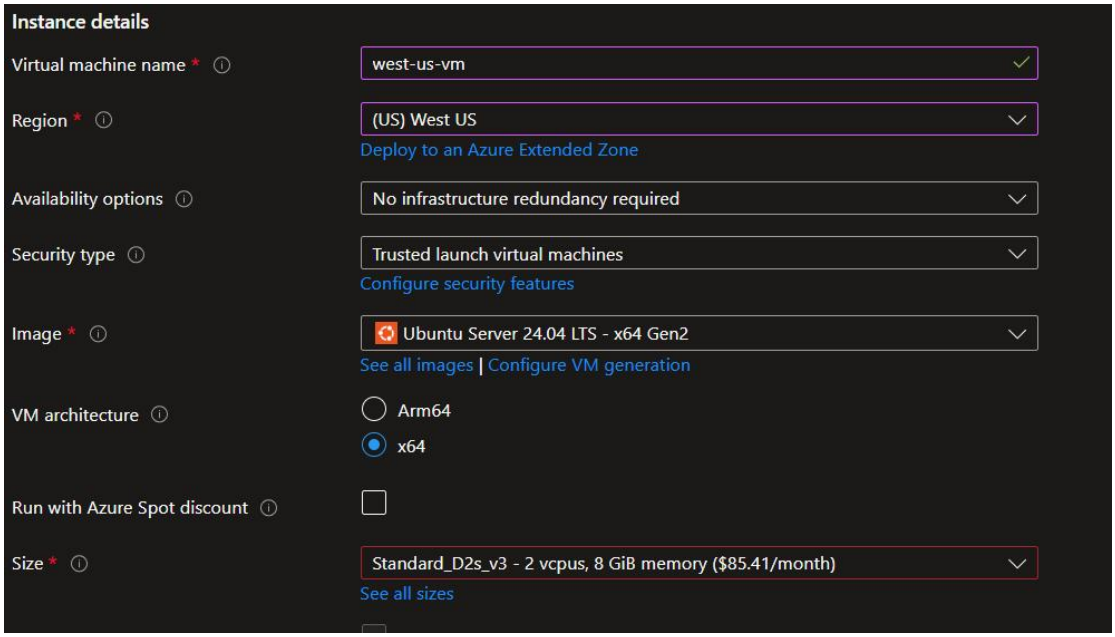


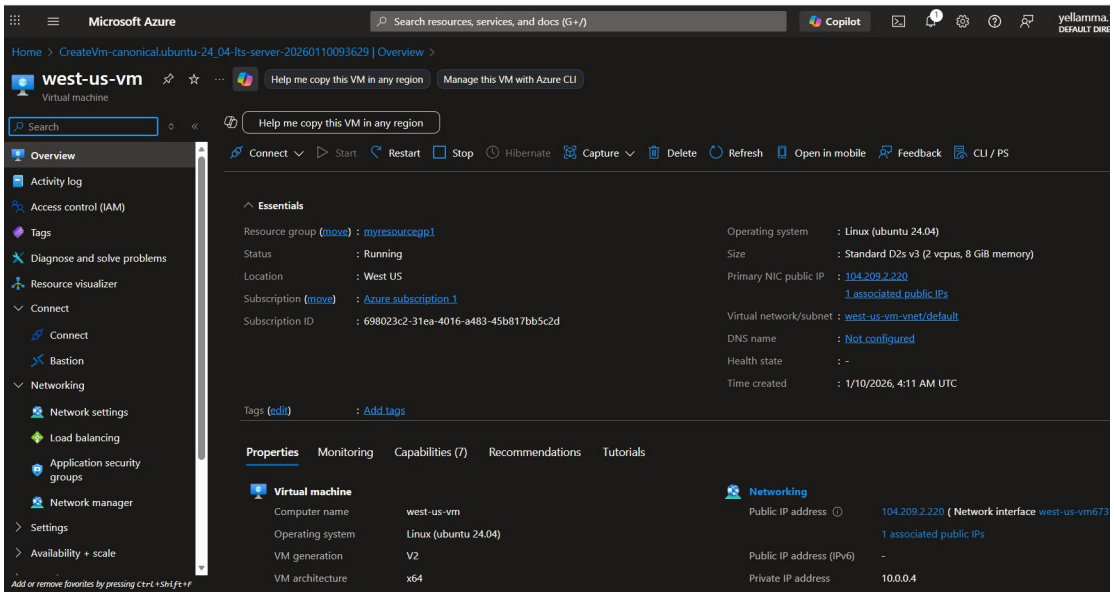

```
Microsoft Windows [Version 10.0.26200.7462]
(c) Microsoft Corporation. All rights reserved.

C:\Users\LENOVO>ssh azureuser@104.209.2.220
The authenticity of host '104.209.2.220 (104.209.2.220)' can't be established.
ED25519 key fingerprint is SHA256:WT7EX6O606oYan+8z6bYbmaOSZR6JJ1SAmYuSXNHnMs.
This key is not known by any other names.
Are you sure you want to continue connecting (yes/no/[fingerprint])? yes
Warning: Permanently added '104.209.2.220' (ED25519) to the list of known hosts.
azureuser@104.209.2.220's password:
Welcome to Ubuntu 24.04.3 LTS (GNU/Linux 6.14.0-1017-azure x86_64)

 * Documentation:  https://help.ubuntu.com
 * Management:     https://landscape.canonical.com
 * Support:        https://ubuntu.com/pro

 System information as of Sat Jan 10 04:14:02 UTC 2026

  System load:  0.33              Processes:             139
  Usage of /:   5.6% of 28.02GB   Users logged in:       0
  Memory usage: 3%                IPv4 address for eth0: 10.0.0.4
  Swap usage:   0%

Expanded Security Maintenance for Applications is not enabled.

0 updates can be applied immediately.

Enable ESM Apps to receive additional future security updates.
See https://ubuntu.com/esm or run: sudo pro status


The list of available updates is more than a week old.
To check for new updates run: sudo apt update


The programs included with the Ubuntu system are free software;
the exact distribution terms for each program are described in the
individual files in /usr/share/doc/*/copyright.

Ubuntu comes with ABSOLUTELY NO WARRANTY, to the extent permitted by
applicable law.
```

4. Connect to the Linux VM using the terminal

```
System information as of Sat Jan 10 04:14:02 UTC 2026

  System load:  0.33              Processes:             139
  Usage of /:   5.6% of 28.02GB   Users logged in:       0
  Memory usage: 3%                IPv4 address for eth0: 10.0.0.4
  Swap usage:   0%

Expanded Security Maintenance for Applications is not enabled.

0 updates can be applied immediately.

Enable ESM Apps to receive additional future security updates.
See https://ubuntu.com/esm or run: sudo pro status


The list of available updates is more than a week old.
To check for new updates run: sudo apt update


The programs included with the Ubuntu system are free software;
the exact distribution terms for each program are described in the
individual files in /usr/share/doc/*/copyright.

Ubuntu comes with ABSOLUTELY NO WARRANTY, to the extent permitted by
applicable law.

To run a command as administrator (user "root"), use "sudo <command>".
See "man sudo_root" for details.

azureuser@west-us-vm:~$
```