Tasks To Be Performed:

1. Create a VM scale set with Ubuntu as OS
2. Give min VM's as 1 and maximum as 5
3. For scale-out CPU % is 75 and increase by 1 VM
4. For scale-in CPU % is 25 increase by 1 VM

---

1. Create a VM scale set with Ubuntu as OS

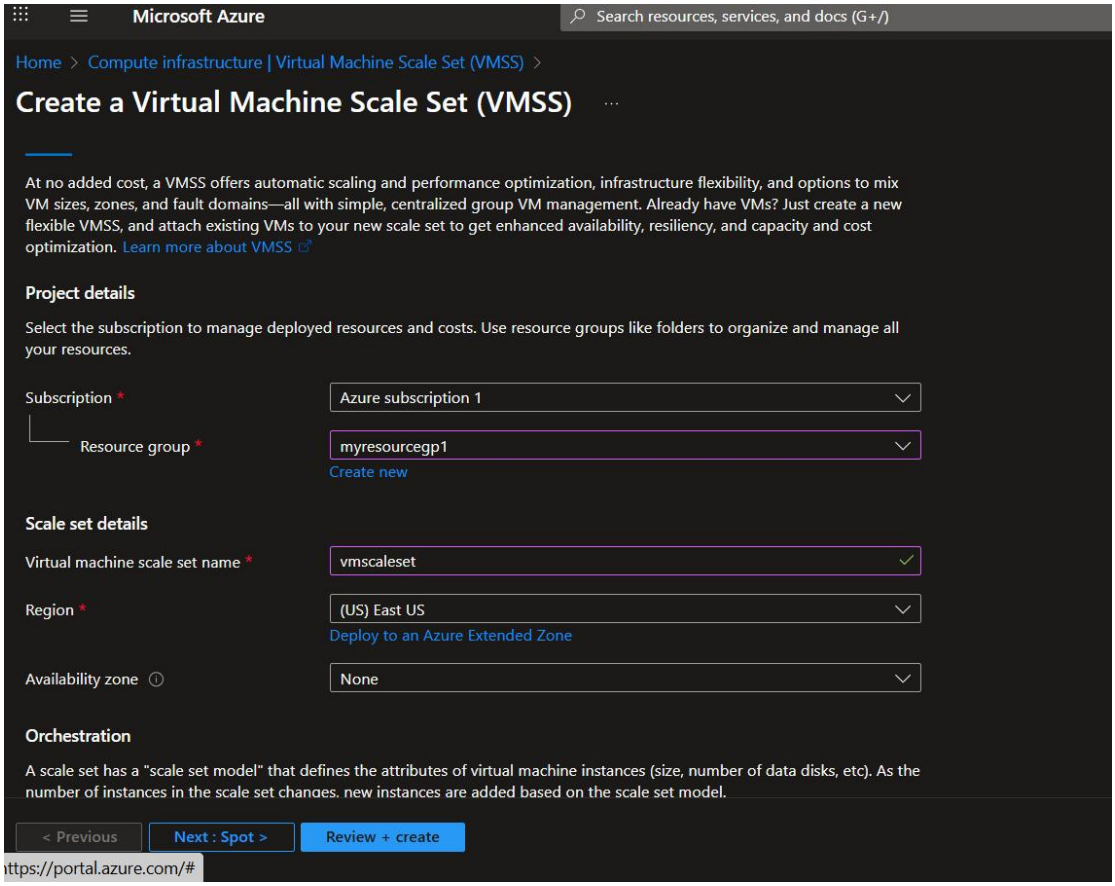

Home > Compute infrastructure | Virtual Machine Scale Set (VMSS) >

Create a Virtual Machine Scale Set (VMSS) ...

Validation passed

Basics | Spot | Disks | Networking | Management | Health | Advanced | Tags | **Review + create**

Basics

Subscription	Azure subscription 1
Resource group	myresourcegp1
Virtual machine scale set name	vmscaleset
Region	East US
Orchestration mode	Flexible
Availability zone	None
Image	Ubuntu Server 24.04 LTS - Gen2
Size	Standard D2s v3 (2 vcpus, 8 GiB memory)
Scaling mode	Autoscaling
Scaling condition count	1
Predictive autoscaling	Disabled
Diagnostic logs	Disabled
Scale-in policy	Default
Force delete	Disabled
Security type	Trusted launch virtual machines

< Previous | Next > | Create

Home > CreateVmss-canonical.ubuntu-24_04-lts-server-20260110101641 | Overview >

vmscaleset
Virtual machine scale set

Recommend a size for this scale set

Search

- Overview
- Activity log
- Access control (IAM)
- Tags
- Diagnose and solve problems
- Instances
- Resource visualizer
- Networking
- Settings
- Availability + scale
- Security
- Operations
- Monitoring
- Automation
- Help

Add or remove favorites by pressing Ctrl+Shift+F

Refresh | Start | Restart | Stop | Delete | Reimage | Move | Open in mobile | Feedback

Essentials JSON Vie

Resource group (move)	: myresourcegp1	Operating system	: Linux
Status	: 1 out of 1 succeeded	Size	: Standard D2s v3 (1 instance)
Subscription	: Azure subscription 1	Primary NIC public IP ad...	: 172.190.21.118 (Network interface vnet-eastus-2-nic01-28922137) 1 associated public IPs
Location (move)	: East US	Virtual network/subnet	: vnet-eastus-2/snet-eastus-1
Subscription ID	: 698023c2-31ea-4016-a483-45b817bb5c2d	Orchestration mode	: Flexible
		Time created	: 10/1/2026, 4:52:05 am UTC

Tags (edit) : Add tags

Properties | Monitoring | Capabilities | Recommendations (0)

Virtual machine profile

Operating system	Linux
Capacity reservation group	-
Hibernation	Disabled

Azure Spot

Azure Spot	Disabled

Status

Provisioning state	Succeeded
Power state	1 out of 1 instances running

Networking

Public IP address
172.190.21.118 (Network interface vnet-eastus-2-nic01-28922137)
1 associated public IPs

Virtual network/subnet vnet-eastus-2/snet-eastus-1

2. Give min VM's as 1 and maximum as 5

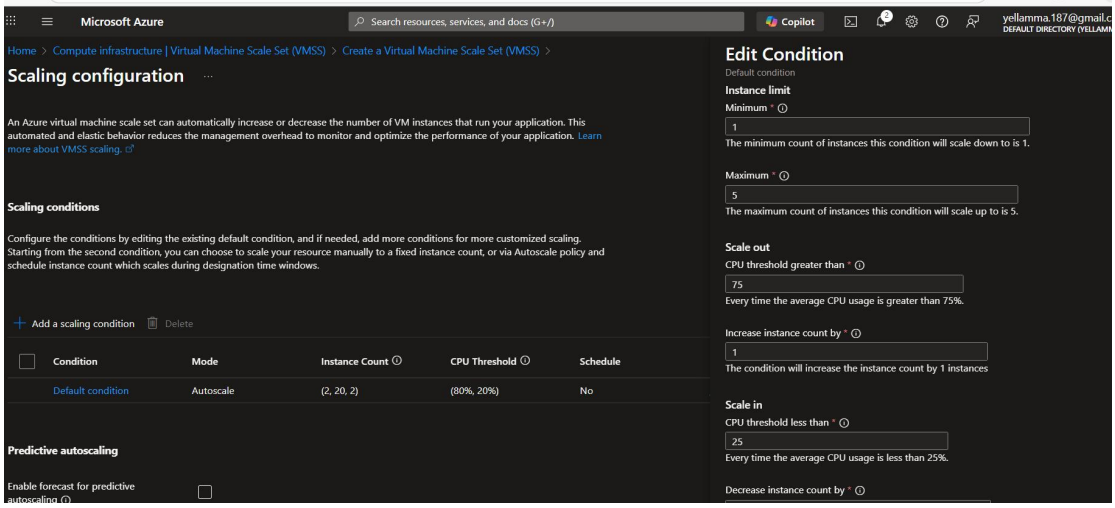
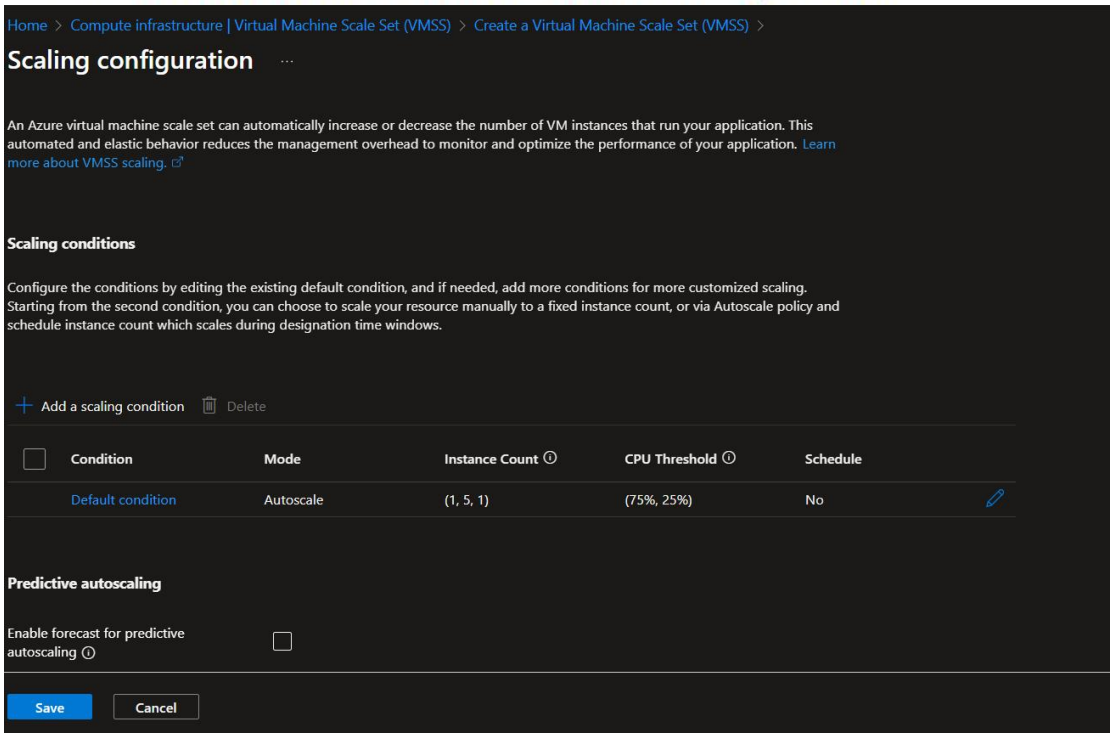
3. For scale-out CPU % is 75 and increase by 1 VM
4. For scale-in CPU % is 25 increase by 1 VM