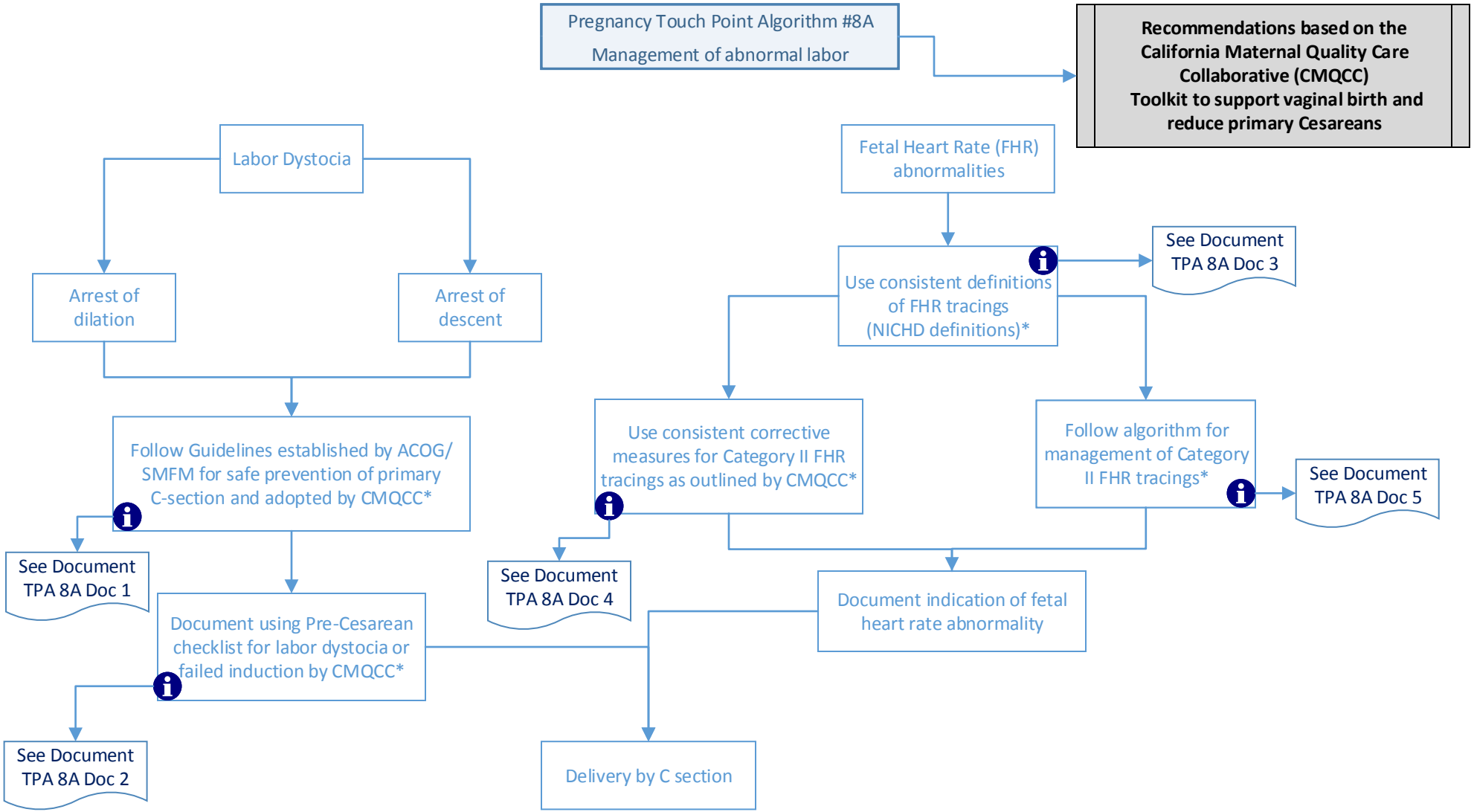
Pregnancy Touch Point Algorithm #8A
Management of abnormal labor
Recommendations based on the California Maternal Quality Care Collaborative (CMQCC) Toolkit to support vaginal birth and reduce primary Cesareans
Labor Dystocia
Arrest of dilation
Arrest of descent
Follow Guidelines established by ACOG/ SMFM for safe prevention of primary C-section and adopted by CMQCC*
See Document TPA 8A Doc 1
Document using Pre-Cesarean checklist for labor dystocia or failed induction by CMQCC*
See Document TPA 8A Doc 2
Fetal Heart Rate (FHR) abnormalities
Use consistent definitions of FHR tracings (NICHD definitions)*
See Document TPA 8A Doc 3
Use consistent corrective measures for Category II FHR tracings as outlined by CMQCC*
See Document TPA 8A Doc 4
Follow algorithm for management of Category II FHR tracings*
See Document TPA 8A Doc 5
Document indication of fetal heart rate abnormality
Delivery by C section