DORDT COLLEGE
ENGINEERING DEPT. **NAME**_____
COURSE_____ **SUBJECT**_____ **PAGE**_____ **OF**_____ **DATE**_____
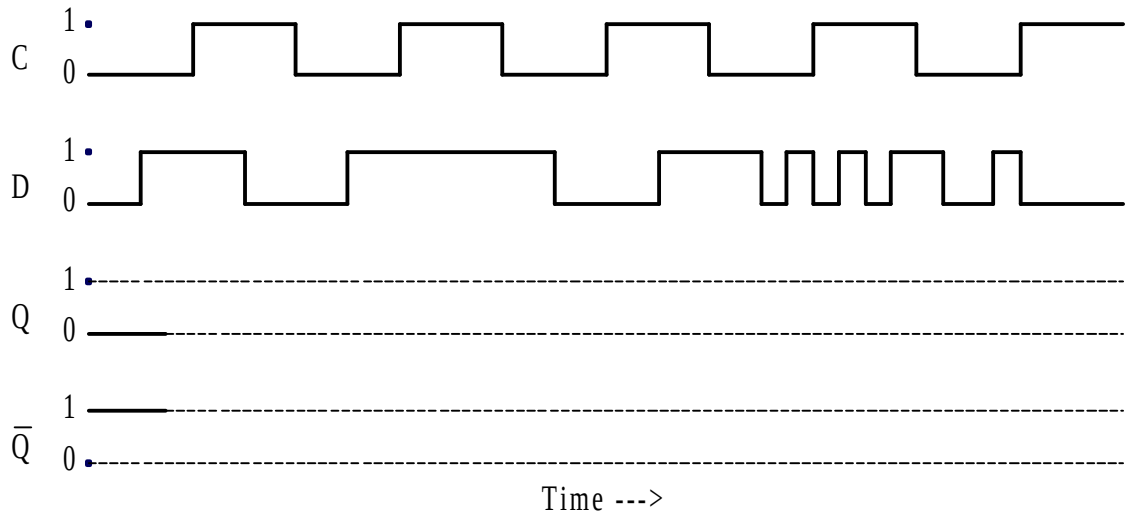
5-B. Complete the timing diagram shown here for a negative edge-triggered D flip-flop. Assume that initially $Q = 0$ and $\overline{Q} = 1$.