38th Annual Intercollegiate

Woodsmen's Weekend

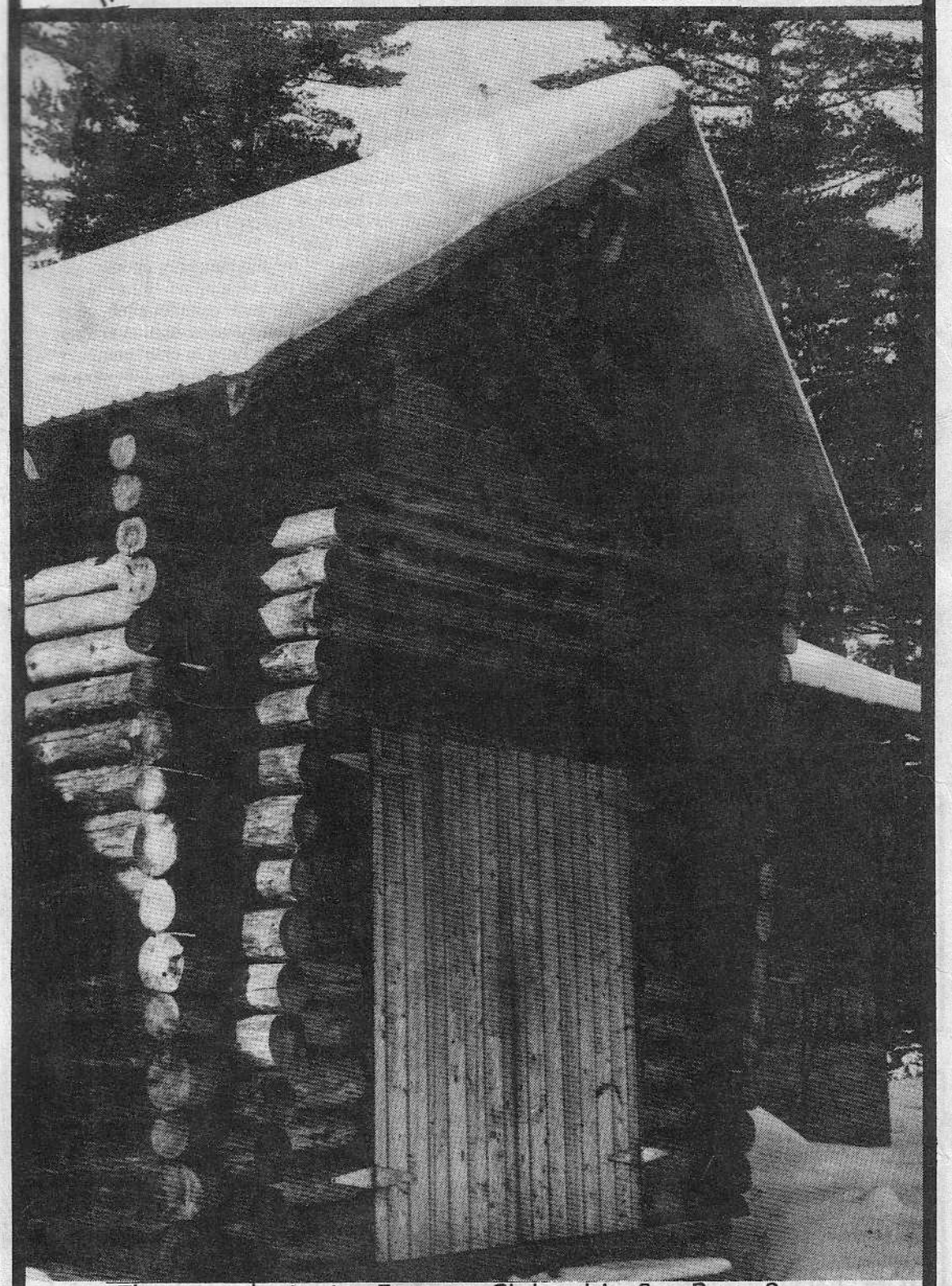

The award-winning Forestry Club cabin. See Page 2.

The Forestry Club

The Paul Smith's College Forestry Club was begun on Nov. 11, 1947. It has had an unbroken existence since that day.

Last year, the club celebrated its 35th anniversary in the log cabin that was constructed by the hands of the club members over the past 16 years.

Membership in the club is open to all students of Paul Smith's College, and everyone is encouraged to get involved in the club's activities once they are members.

Gould Hoyt, forestry professor, has been adviser to the club since 1952.

One of the aims of the Forestry Club is to learn by doing. The skills employed by club members reinforce classroom learning.

The club also offers experience in competition. The club's woodsmen's team competes against other teams and puts on several exhibitions for the public every year.

Woodsmen's competition was started in 1947 at Dartmouth College, N.H. Paul Smith's competed off and on until 1955, when the woodsmen's team became a permanent part of the Forestry Club.

Since then, the team has established a fine reputation around the country. The team fosters a winning attitude among its members in order to accomplish this record.

By running time trails, the competition teams are picked from within the ranks of the Forestry Club. Individuals are picked according to times, ability and attitude.

Those not picked for the team are encouraged to lend alternate types of support to the team. Organizational work, tool maintenance, sign painting, and information dessemination are just some of the activities assigned to club members.

There's the right way . . .
There's the wrong way . . .
And there's HOYT'S way.
Do ya hear me?

CONTENTS

Forestry Club History Page 2
Schedule Page 7
Tools Page 11
Rules Page 14 & 17
Thank Yous Page 22
Scoring Sheet Page 24 & 25
Maps Page 41 & 42

SPONSORS

Kirk D. Peterson
Jane Hoyt Wikoff
Steve Byers
Joe and Mary Ellen Burchell
Dr. and Mrs. Charles Alexander
Finch, Pruyn & Company, Inc.
Good Luck from Lake Placid Shirt Co.
Ruth Klein Hoyt

Our Coach

Our coach Hoyt is small,
but tough
You can always tell when
he's had enough

His nose gets red, his
eyes spin round
While his foot, stomps
the ground

He yells a lot but means
no harm
It's nothing more than a
woodsmen charm

Some may think He ain't
so great
But in our mind He's
first rate

(anonymous)

DEW DROP INN

BY THE BRIDGE ON BROADWAY

Dew and Sheila Morgan, Props.

SEAFOOD
PIZZA
SPAGHETTI
STEAKS
CHICKEN

GOOD LUCK

37 YEARS OF SERVICE TO PAUL SMITH'S & FRIENDS

PSC ALUMNI STILL RETURN

FACILITIES FOR WEDDINGS — BANQUETS — PARTIES

36 Broadway

For ORDERS TO GO — Dial 891-5617

Schedule

Friday

Canoeing • Pulp Throw • Pack Board Race

Saturday

Morning

Chainthrow
Chainsaw
Choker Set
Pole Climb
Vertical Chop
Pacing
Log Roll
Felling

Afternoon

Scoot Loading
Splitting
Speed Chopping
Bow Saw
Cross Cut
Fire Building

Hillside Hall
wishes the Paul Smith's
Woodsmen's Teams
the Best of Luck !!!!
Karl & RED - Kick Butt!

Bruce Van Nostrand
Tom Atkinson
Rick Crane
Kyle Kuester
LEE DALEY
Steve Gordon
Doug Hoam
Matt Money

Terence Dionne
Pete Cooney
Malcolm Holbert
Toby Burke
Jim Stratton
Steve Hilbracht
Patrick Doherty
Paul Probst

John Frost Muller
Herb Baker
Scott Mercaus
Karl Mark
"Buford"
GOOD LUCK you Ramnies
Alan B Pope
Steve Gilbert

WOODSMEN'S MEET PSC
PAUL SMITH'S TEAMS

The A Team	Class	Hometown
Captain Curt Eshleman	sophomore	Lititz, PA
Scott Kost	freshman	Glastonbury, CT
Jerry Babcock	freshman	East Amherst, NY
Greg "Squirrely" Dillingham	sophomore	Odgensburg, NY
Dave Rondeau	freshman	Paul Smiths, NY
Tom "Slimmer" Neal	sophomore	Commack, NY
Marvin "Scooter" Snyder, alt.	freshman	Copenhagen, NY

The B Team	Class	Hometown
Captain Kevin Beckwith	freshman	Mentor, OH
Fred Glanzberg	freshman	North Bennington, VT
Rich "Mac" McClellan	sophomore	Waynesboro, PA
Karl Maui	sophomore	Margate, NJ
Eric "Red" Brantingham	sophomore	Ava, NY
Mike Slade	freshman	Cleveland, NY
Tracy "BlueLou" St. Louis, alt.	freshman	Greensboro Bend, VT

Supporting Cast

Bill Baltz, freshman, Springfield, Vt. — overall team alternate
Mike VanDerLinden, sophomore, Cuba, NY. — team steward, meet chairman
Janet "Pops" Potts, freshman, Williamsville, NY. — meet co-chairman
Jamie Heinchon, freshman, East Hardwick, Vt. — assistant team steward
Gould Hoyt, Forestry Club adviser, team coach
Cathy Andrews, Forestry Club adviser, meet coordinator

VISIT THE NEW...

BLUE LINE sport shop

Serving the Adirondacks with quality outdoor products

- Chippewa Boots
- Speedo Swimwear
- Knives by Buck, Case, Gerber & others
- Johnson Woolens
- Wigwam Mills
- Fishing Tackle
- Snowshoes
- Adidas
- Axes
- XC Skis
- Sorel Boots

Visit us for all your athletic or sporting needs!

Blue Line SPORT SHOP

52 Broadway 891-4680 Saranac Lake

THE RULES:

Each of the events is worth 100 points.

The team with the fastest time or greatest accuracy will be awarded 100 points. The remaining teams will receive proportionately distributed points.

For the first group of six events, each team member will do one event.

1. Gunter's Chain Throw — The goal is to roll a 200-link (132 feet) tape in the shortest possible time. Neatness of the chain after it has been rolled, then unrolled again, will be scored.

2. Chainsawing — The object of this event is to cut three disks off a cant with a chainsaw in the fastest time. The competitor will pick the saw off the ground and make three complete cuts: one cut up, one cut down, and one boring cut.

3. Choker set — The object of this event is to throw three chain chokers to the butt of three logs and return to the start line in the shortest possible time.

4. Pole Climb — The object is to climb a pole by using spikes and bowsaw a disk from a 4" x 4" block of wood nailed to the top of the pole.

5. Vertical Chop — The object of this event is to chop through a vertically held log as fast as possible.

6. Compass and Pacing — The object of this event is to reach an unknown point by means of a hand compass and pacing when given certain bearing and distances.

For the next three events, each team will divide into three two-man teams.

1. Fire Building — The object is to boil a given amount of soapy water in the shortest time. Each team will have an axe, knife, three wooden matches and a block of wood.

2. Scoot Loading — The object of this event is to load three logs up a ramp onto a scoot for the fastest time. Peaveys are the only tools allowed.

3. Pole Felling — The object will be to fell a pole as quickly and accurately as possible. A crosscut saw and axe will be the only tools allowed.

For the next two events each team will divide into two three-man teams.

1. Speed Chopping — The object is to chop through an 8" x 8" cant as quickly as possible. Each man will, in turn, make a complete cut with an axe through the cant.

2. Splitting — The object is to split nine bolts of wood into four pieces. Each man will have three pieces to split with an axe.

The next five events include the entire team.

1. Bowsawing — The object of this event is to cut through an 8" x 8" cant. Each man will cut two cookies and then hand the saw to the next man.

2. Crosscut Sawing — The object will be to saw through an 8" x 8" cant. The teams will divide into three pairs and each pair will cut three cookies and hand the saw to the next pair.

Continued on Page 17

The world's largest selling chain saw.

STIHL

CHAIN SAWS

ADIRONDACK LAWN & GARDEN
9 BLOOMINGDALE AVE.
SARANAC LAKE

RULES (from page 14)

3. **Pulp Throwing** — The purpose of this event will be to throw pulp wood (four foot lengths) between two stakes, 20 feet apart. One man will throw four pieces from Pit A to Pit B, then another man will throw the pulp back to Pit A. The pulp will be thrown back and forth until 48 pieces have been stacked between the stakes which are four feet apart.

4. **Log Rolling** — The object is to roll a log with peaveys. The first two men will roll the log from the starting stakes to another set of stakes. A second pair of team members will roll it back to the starting stakes where a third pair will roll it.

5. **Packboard Race** — The object is to lash a blanket, sandbag weighing 50 pounds, and a fry pan to a packboard and run a course for speed. Each man will take a turn carrying the pack.

The following canoe events will be divided among the team members.

1. **One-man Race** — The object is to navigate a canoe on an obstacle course for speed. The total time for two men will be used for scoring.

2. **Two-man Race** — The event will be as One-man Race, but the canoe will hold two racers.

3. **Portage Race** — The object of this event is to paddle the canoe over a stretch of water, carry it overland with the help of a backboard, and make an exchange with another teammate who will finish running and paddling the course. Competitors may not paddle with the pack on or portage with the pack off.

HARRY & MARY ROBERTS

PHONE: (518) 891-4559

BLOOMINGDALE AVE. WINES AND LIQUORS, INC.

- FREE DELIVERY -

3 BLOOMINGDALE AVE.
SARANAC LAKE, N.Y. 12983

COMPLIMENTS OF:

Creighton C. Fee