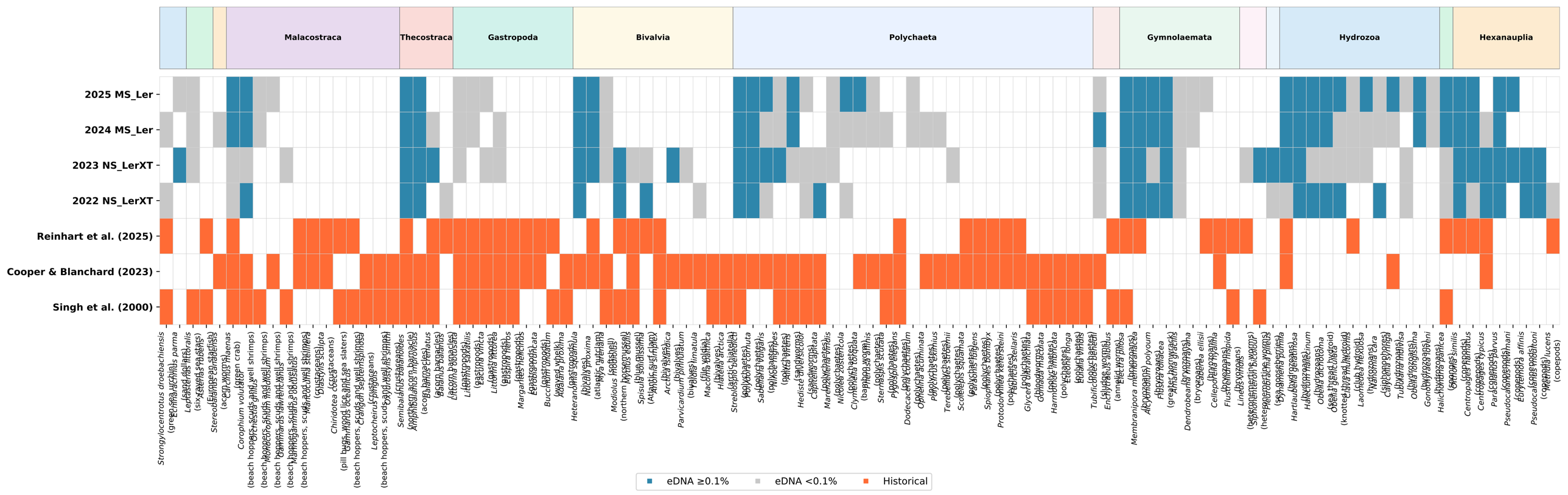

Malacostraca
Thecostraca
Gastropoda
Bivalvia
Polychaeta
Gymnolaemata
Hydrozoa
Hexanauplia
2025 MS_Ler
2024 MS_Ler
2023 NS_LerXT
2022 NS_LerXT
Reinhart et al. (2025)
Cooper & Blanchard (2023)
Singh et al. (2000)
Strongylocentrotus droebachiensis (green sea urchin)
Echinarachnius parma (sand dollar)
Leptasterias polaris (six-rayed sea star)
Stereobalanus canadensis (acorn worm)
Carcinus maenas (green crab)
Corophium volutator (beach hopper, scuds and wall shrimps)
Gammarus oceanicus (beach hopper, scuds and wall shrimps)
Gammarus setosus (beach hopper, scuds and wall shrimps)
Gammarus tigrinus (beach hopper, scuds and wall shrimps)
Melita nitida (beach hopper, scuds and wall shrimps)
Orchestia gryllus (beach hopper, scuds and wall shrimps)
Talitrus saltator (beach hopper, scuds and wall shrimps)
Anurida maritima (springtail)
Chiridotea coeca (pill bug, wood lice and sea slaters)
Idotea balthica (pill bug, wood lice and sea slaters)
Idotea granulosa (pill bug, wood lice and sea slaters)
Idotea resecata (pill bug, wood lice and sea slaters)
Idotea wosnesenskii (pill bug, wood lice and sea slaters)
Jaera albifrons (beach hoppers, scuds and wall shrimps)
Jaera marina (beach hoppers, scuds and wall shrimps)
Jaera praehirsuta (beach hoppers, scuds and wall shrimps)
Leptocheirus pinguis (beach hoppers, scuds and wall shrimps)
Orchestia cavimana (beach hoppers, scuds and wall shrimps)
Orchestia mediterranea (beach hoppers, scuds and wall shrimps)
Semibalanus balanoides (acorn barnacles)
Amphibalanus improvisus (acorn barnacles)
Balanus crenatus (acorn barnacles)
Balanus glandula (acorn barnacles)
Chthamalus dalli (acorn barnacles)
Littorina littorea (gastropods)
Littorina obtusata (gastropods)
Littorina saxatilis (gastropods)
Margarites helicinus (gastropods)
Onoba aculeus (gastropods)
Onoba semicostata (gastropods)
Buccinum undatum (whelks)
Nucella lapillus (whelks)
Heteranomia squamula (bivalves)
Modiolus modiolus (horse mussel)
Mytilus edulis (northern mussel)
Spisula solidissima (Atlantic surf clam)
Arctica islandica (ocean quahog)
Parvicardium pinnulatum (bivalves)
Macoma balthica (bivalves)
Hiatella arctica (bivalves)
Strebloscelis bilabiata (arctic bristle worm)
Polychaeta sp. (polychaetes)
Sabellaria vulgaris (polychaetes)
Amphitrite ornata (polychaetes)
Dodecaceria concharum (polychaetes)
Ophelina acuminata (polychaetes)
Polydora websteri (polychaetes)
Terebellides stroemii (polychaetes)
Scoloplos acmeceps (polychaetes)
Spiophanes bombyx (polychaetes)
Protodorvillea kefersteini (polychaetes)
Glycera capitata (bloodworm)
Glycera dibranchiata (bloodworm)
Harmothoe imbricata (polychaetes)
Eteone longa (polychaetes)
Nereis sp. (polychaetes)
Tubificoides benedeni (tubificid worm)
Enchytraeus sp. (annelid worms)
Membranipora membranacea (bryozoans)
Alcyonidium polyoum (bryozoans)
Flustra foliacea (greasy rock weed)
Dendrobeania murrayana (bryozoans)
Cellepora ellisi (bryozoans)
Flustrellidra hispida (bryozoans)
Lineus sp. (ribbon worms)
Sphenoecium sp. (heteronemertine worms)
Hartlaubella gelatinosa (hydrozoans)
Halecium halecinum (hydrozoans)
Obelia dichotoma (hydroid)
Obelia geniculata (knotted clavate thread hydroid)
Laomedea flexuosa (hydrozoans)
Nanomia cara (hydrozoans)
Clytia gracilis (hydrozoans)
Tubularia indivisa (hydrozoans)
Obelia longissima (hydroid)
Gonothyraea loveni (hydrozoans)
Halichondria panicea (sponges)
Semibalanus balanoides (acorn barnacles)
Centropages hamatus (copepods)
Centropages typicus (copepods)
Paracalanus parvus (copepods)
Pseudocalanus acuspes (copepods)
Eurytemora affinis (copepods)
Pseudocalanus moultoni (copepods)
Temora longicornis (copepods)
eDNA ≥0.1%
eDNA <0.1%
Historical