SOTA's Gameday Buffalo Coleslaw

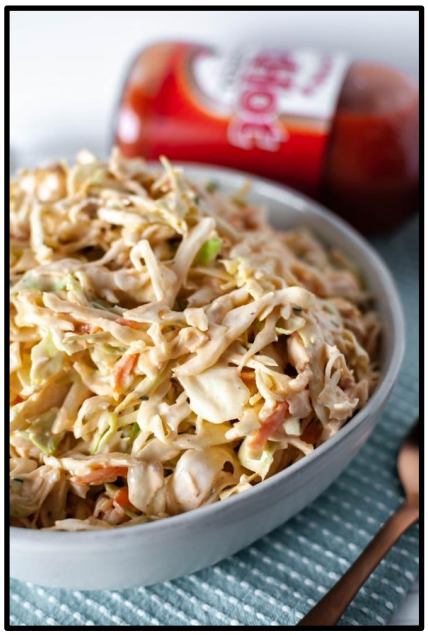

Recipe makes about 3 ½ cups of vegetables and 2 Tbsp of daily healthy fat

Ingredients:

- 2 cups shredded green cabbage
- ¼ white onion, thinly sliced
- 2 celery stalks, chopped into small thin slices
- ¼ Tbsp chives, chopped

<u>Dressing Ingredients</u>**:**

- 2 Tbsp *Primal Kitchen* mayonnaise
- 2 Tbsp *Franks Red Hot Wings* buffalo sauce
- 2 Tbsp apple cider vinegar
- ½ tsp garlic powder
- ¼ tsp sea salt

Directions:

- In a large bowl, combine all of the dressing ingredients. Mix until it becomes sauce-like.
- Add the cabbage, onion and celery to the bowl, toss to combine.
- Garnish with chives, if desired, and enjoy!