SOTA's Grilled BBQ Chicken Bowl

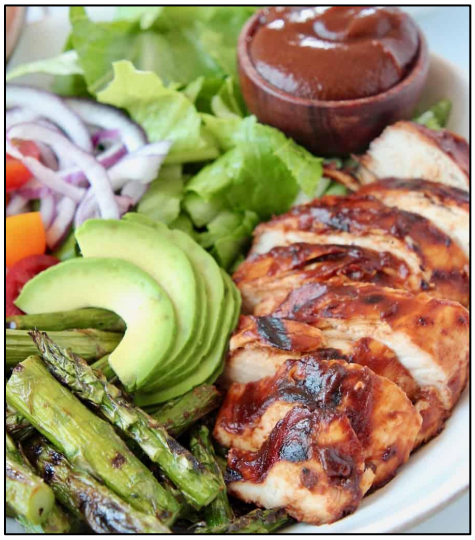

Recipe makes 8 oz of animal protein and 2 cups of vegetables

Ingredients:

- ½ lb (8 oz) boneless, skinless chicken breasts
- ¼ cup Walden Farms BBQ sauce, more to serve
- ¼ cup water
- 2 cups asparagus
- 1 Tbsp avocado oil
- ¼ tsp sea salt
- ¼ tsp black pepper

<u>Optional Veggies</u>-

Romaine lettuce
Avocado, sliced
Cherry tomatoes, halved
Red onion, thinly sliced
Bell pepper, slices

Instructions:

- Preheat the oven to 400°F.
- Place the chicken breasts in a bowl with ¼ cup of Walden Farms BBQ sauce and ¼ cup of water.
- Marinate for at least 20 minutes.
- Remove the chicken from the marinade and place on a baking sheet.
- Toss the asparagus with the avocado oil, salt, and pepper and then place it in an even layer on the baking sheet next to the chicken.
- Place in the oven for 20-25 minutes, flipping the chicken and asparagus halfway through.
- Remove the chicken and asparagus from the oven, brush the remaining Walden Farms BBQ sauce on the chicken.
- Slice the chicken and asparagus in 1-inch sections.
- Serve with your favorite veggies and Walden Farms BBQ sauce. Enjoy!