SOTA's Favorite Pork Steak

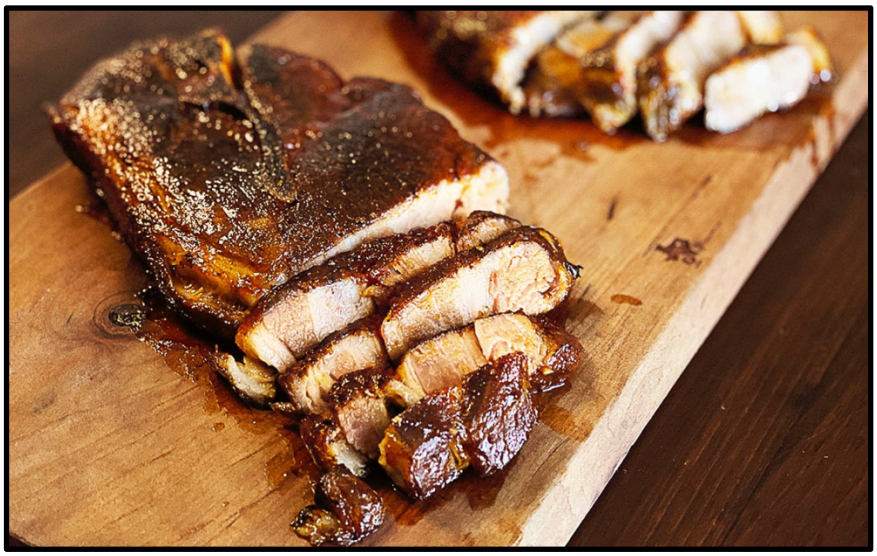

Recipe makes 3-4, 6oz of animal protein servings

Ingredients:

- 3, 6-8 oz pork butt/shoulder steaks
- 2 Tbsp avocado oil
- 1 Tbsp soy sauce (*Kikkoman's or Bragg's* liquid aminos)
- 1 tsp garlic, minced
- ¼ tsp onion powder
- Small bunch of green onion, for garnish

Directions:

- Add the garlic and oil to a pan and continue cooking until fragrant.
- Rub the steak with soy sauce and sprinkle it with onion powder.
- Place the pork in the hot garlic pan, add all remaining soy sauce drippings. Cover and cook for 8 to 10 minutes on each side.
- Remove the lid from the pan and continue cooking for another 8 to 10 minutes.
- Internal temperature should be 145˚F
- Enjoy!