SOTA's Savory Chili Steak

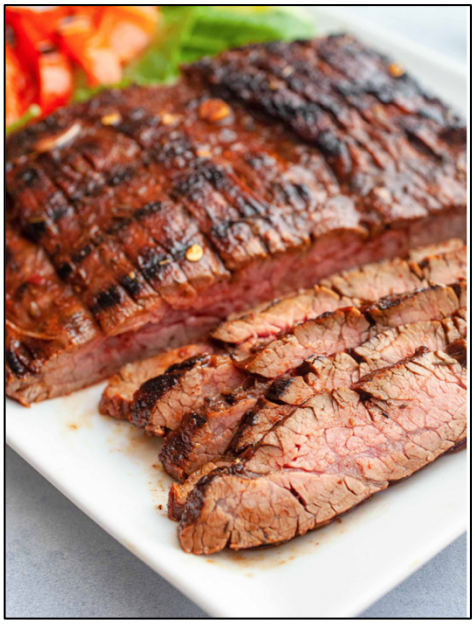

Recipe makes 4, 4 oz servings

Ingredients:

- 1 lb. (16 oz) flank steak
- ½ tsp chili powder
- ½ tsp garlic powder
- ¼ tsp cumin
- ¼ tsp coriander
- ¼ tsp oregano
- ¼ tsp salt
- ¼ tsp pepper
- 1 Tbsp fresh lime juice
- ½ Tbsp avocado oil

Directions:

- In a small mixing bowl, combine chili powder, garlic powder, cumin, coriander, oregano, salt, pepper, lime juice and avocado oil.
- Rub mixture deep into both sides of the steaks. Set seasoned steaks on a plate and let rest for 10 minutes. Meanwhile, preheat your grill or pan to a medium high heat.
- After ten minutes, place steaks on hot grill or pan.
- Cook for 5-7 minutes on each side, or until they reach desired wellness.
- Enjoy!