SOTA's Favorite Taco Salad

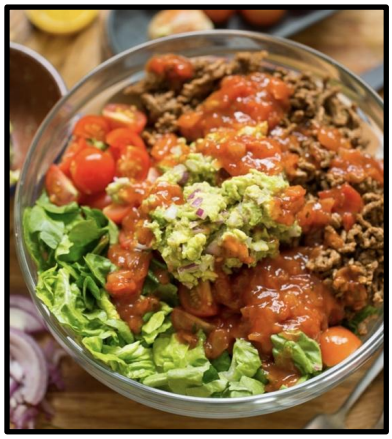

Recipe will make 4, 4 oz servings of animal protein

Salad Ingredients:

- 1 lb. (16oz) ground beef
- 1 Tbsp avocado oil
- Lettuce, chopped (romaine or iceberg)
- Green onion, chopped
- Cherry tomatoes, quartered
- ¼ cup red onion, chopped
- ½ cup fresh cilantro, chopped
- *Salsa-Holics* salsa (approved salsa found at Central Market, you can also make your own salsa)
- Avocado slices, optional

Taco Seasoning Ingredients:

- 1 Tbsp chili powder
- 2 tsp cumin
- 1 tsp oregano
- ½ tsp paprika
- ½ tsp onion powder
- ½ tsp garlic powder
- 1 tsp salt
- 1 tsp black pepper

Directions:

- In a small bowl, combine all the Taco Seasoning ingredients, set aside.
- Heat a large pan over medium-high heat and add the avocado oil.
- Once warm, add the ground beef and cook for 7-10 minutes, breaking up the large chunks as much as possible.
- Stir in the taco seasoning and cook for an additional few minute until meat is cooked through. Remove from the heat and set aside.
- In a large bowl, combine the lettuce and toss with *SOTA's Homemade Spicy Ranch Dressing*. Top with the appropriate amount of meat along with the remaining salad ingredients.