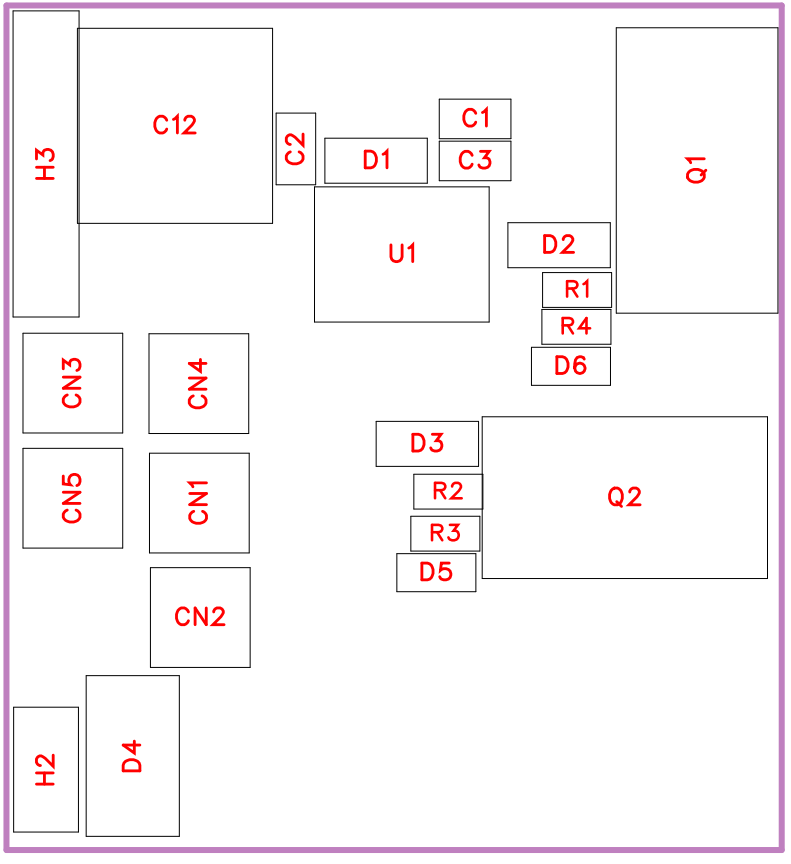
H3
C12
C2
D1
C1
C3
U1
Q1
D2
R1
R4
D6
CN3
CN4
CN5
CN1
CN2
D3
R2
R3
D5
Q2
H2
D4

No.	Quantity	Comment	Designator	Footprint	Value	Manufacturer Part	Manufacturer	Supplier Part	Supplier
1	1	1uF	C1	C0603	1uF				
2	2	100nF	C2,C3	C0603	100nF				
3	1	100uF	C12	CAP-TH_BD8.0-P3.50-D0.6-FD	100uF	RG050M101LO8*12TA-1A1E	BERYL(绿宝石)	C357618	LCSC
4	5	RH-5010	CN1,CN2,CN3,CN4,CN5	TESTPOINT-TH_BD3.2-D1.6_RED		RH-5010	荣和	C5199813	LCSC
5	1	SOD1F7	D1	SOD-123_L2.8-W1.8-LS3.7-RD		SOD1F7	MDD(辰达半导体)	C33221	LCSC
6	2	1N4148W-E3-08	D2,D3	SOD-123_L2.8-W1.8-LS3.7-RD		1N4148W-E3-08	VISHAY(威世)	C241939	LCSC
7	1	1N5622-SS34	D4	SMB_L4.3-W3.6-LS5.3-RD		1N5622-SS34	TECH PUBLIC(台舟)	C3040628	LCSC
8	2	PDZ16B,115	D5,D6	SOD-323_L1.8-W1.3-LS2.5-RD		PDZ16B,115	Nexperia(安世)	C406038	LCSC
9	1	PZ254V-11-02P	H2	HDR-TH_2P-P2.54-V-M		PZ254V-11-02P	XFCN(兴飞)	C492401	LCSC
10	1	PZ254V-11-05P	H3	HDR-TH_5P-P2.54-V-M		PZ254V-11-05P	XFCN(兴飞)	C492404	LCSC
11	2	NCE6080K	Q1,Q2	TO-252-2_L6.6-W6.1-P4.57-LS9.9-BR-CW		NCE6080K	UMW(友台半导体)	C668200	LCSC
12	2	10	R1,R2	R0603	10				
13	2	10K	R3,R4	R0603	10K				
14	1	FD2203S	U1	SO-8_L4.9-W3.9-P1.27-LS5.9-BL		FD2203S	Fortior Tech(峰岹)	C97684	LCSC

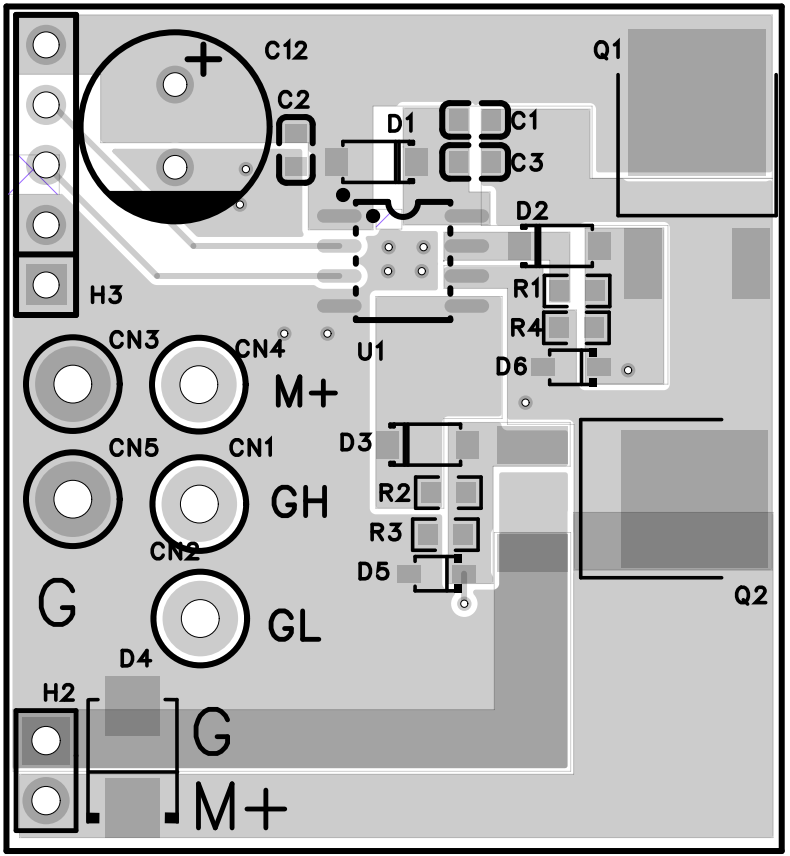
C12
C2
D1
C1
C3
Q1
D2
R1
R4
D6
H3
CN3
CN4
U1
M+
CN5
CN1
D3
GH
R2
R3
CN2
D5
Q2
G
GL
D4
H2
G
M+

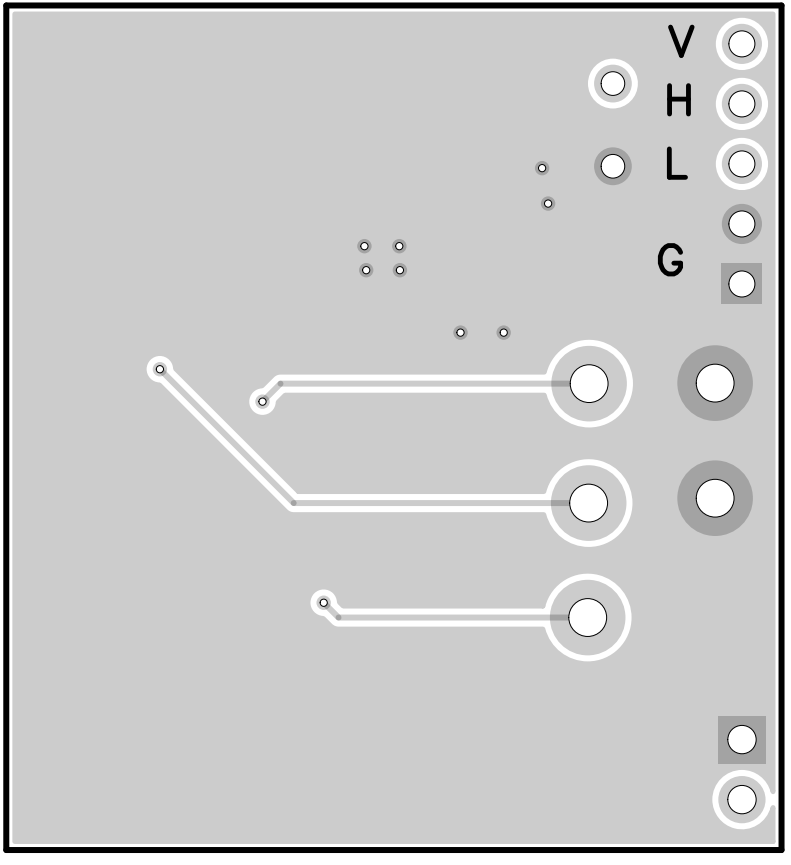
V
H
L
G