klook

Airport Transfers - Narita International Airport(NRT)

Comfort 5 seater | Max. passengers: 4 | Max. pieces of luggage: 2

Booking reference ID
VUC555716

Lead participant Lead Person Name
GreenDaniel

Pick-up date & time
Oct 31, 2025, 3:55 PM (Local time)

Email Email Address
dgreenj@gmail.com

Local phone number Local Phone Number
+1 6087707861

WhatsApp
16087707861

Important: Please make sure your mobile phone is connected to the internet. You might need to turn on the roaming service or buy a local SIM card/eSIM.

Transfer details

From
Narita International Airport(NRT)

To
6-3-3 Toyo, Koto-ku, Tokyo, Japan(Hotel East 21 Tokyo)

Pick-up date & time
Oct 31, 2025, 3:55 PM (Local time)

Free waiting time
The driver will wait for 90 minutes from the actual flight landing time

Flight Number Flight number
KE711

Flight delay guidelines
If you choose to be picked up based on the actual flight landing time, the operator will closely monitor the status of your flight and adjust the pick-up time if the flight is delayed or rescheduled.

Pick-up instructions

To get the latest booking info, go to "Account" > "Bookings"

- Terminal 1 Arrival Hall, near Gate 2
- If you added the "Meet & Greet" service: Staff will wait for you in front of the exit near the big screen at Exit B of the Arrival Hall. Look out for a sign with your name.
- General pick-up (without Meet & Greet): Please contact your driver when you arrive. Your driver will drive over in 5-10 minutes. Please go to the N2 Exit (if landing on the North side) or S2 Exit (if landing on the South side) to meet your driver. Refer to the photo below for detailed directions to the meet-up point.
- Terminal 2 Arrival Hall, near Gate N2
- If you added the "Meet & Greet" service: Staff will wait for you in front of the exit near the big screen at Exit B of the Arrival Hall. Look out for a sign with your name.
- General pick-up (without Meet & Greet): Please contact your driver when you arrive. Your driver will drive over in 5-10 minutes. Please exit from North Exit 2, and meet your driver at Bus Stop 6. Refer to the photo below for detailed directions to the meet-up point.
- Terminal 3 Arrival Hall
- If you added the "Meet & Greet" service: Staff will wait for you in front of the exit near the big screen at Exit B of the Arrival Hall. Look out for a sign with your name.

- General pick-up (without Meet & Greet): Please contact your driver when you arrive. Your driver will drive over in 5-10 minutes. Please exit from the North Exit at Terminal 3, and take the shuttle bus to Terminal 2. Meet your driver at Bus Platform 8. Refer to the photo below for detailed directions to the meet-up point.
- Please make sure you allowed friend requests in case the driver contacts you via the messenger app (if applicable)
- If you have any questions or need help with an emergency, please reach out to the service provider directly. You can find their contact information in “See contact details”.

-

成田機場T1集合位置圖
LOCATION OF MEETING POINT AT NARITA AIRPORT T1

前往距離您最近的出口，一樓北口 N2 或是南口 S2 等候司機
The driver will be waiting at the exit gate closest to the designated luggage belt of your flight, which will be N2 or S2 on the 1st floor.

成田機場T2集合位置圖
LOCATION OF MEETING POINT AT NARITA AIRPORT T2

在機場T2的1樓接機大堂2號出口出去
Exit at Gate 2 on 1/F Terminal 2

在 6 閘口等候司機
Meet your driver at Stop 6

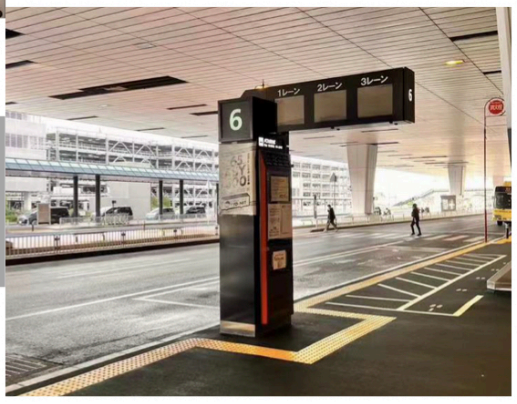

- If your flight is delayed, send an email/message to your driver to check their availability. An overtime surcharge may apply

Contact the driver

Contact info

We'll notify you about any updates, or check back anytime before pick-up for the latest info

Contact the operator

Contact info

Operator's name
CHINICHI CO LTD - Popular Choice

Phone
+86-18795849238

Email
1084963456@qq.com

Extra Services

Additional service info

Customized services
Meet & greet x 1
Your driver will be waiting for you with a sign and will escort you to your vehicle.

Luggage size guidelines

Luggage size for reference

Size in cm

	Small 24 inch	Standard 24 inch	Large 28 inch	Extra large 30 inch
Height	49cm	59cm	64cm	69cm
Length	34cm	41cm	44cm	48cm
Width	32cm	24cm	27cm	30cm

1. 24-inch luggage will be considered as standard size.
2. Luggage larger than 24 inch and smaller than 28 inch will be considered as 2 pieces of standard luggage. Luggage larger than that will be considered as 3 pieces of standard luggage.
3. Special items including but not limited to wheelchairs, strollers, surfboards, and golf equipment will be regarded as 1 piece of extra large luggage. Please reach out to the operator for details.
4. If there are more passengers or more pieces of luggage than the car can allow, the driver may refuse the service. In this case, you will not get a refund.

Good to know

Extra Fees after Free Waiting Period

Refund Policy

Free cancellation up to 24 hour(s) before your pick-up time

Contact us

To get the latest booking info, go to "Account" > "Bookings"

Klook

Local operator

CHINICHI CO LTD - Popular Choice

Phone:+86-18795849238

Email:1084963456@qq.com

Use these contact details in case of last-minute changes, emergencies or other issues. You have confirmed that you agree to the Klook's Terms of Use.