Text-to-Image Generation using Hugging Face Diffusers

Master the art of creating stunning images from simple text descriptions using state-of-the-art diffusion models and the powerful Hugging Face ecosystem.

Made with GAMMA

What is Generative AI?

Generative AI represents a revolutionary class of artificial intelligence systems designed to **create entirely new content** rather than simply analyzing existing data. These models learn patterns from massive datasets and can generate original outputs across multiple creative domains.

Content Types Generated

- Text and natural language
- Photorealistic images
- Audio and music
- Video sequences
- Programming code

ChatGPT

Generates human-like text, answers questions, and creates content

DALL-E

Creates detailed images from descriptive text prompts

Stable Diffusion

Open-source text-to-image generation with high quality results

Made with GAMMA

What is Hugging Face?

Open-Source Platform

Provides free access to thousands of pre-trained AI models for various applications including natural language processing, computer vision, and generative AI.

Popular Libraries

Transformers for NLP tasks, Datasets for data handling, Tokenizers for text processing, and Diffusers for diffusion-based generation models.

Key Advantages

Easy-to-use APIs, extensive documentation, community support, and seamless integration with Python for rapid prototyping and production.

Made with GAMMA

What is the Diffusers Library?

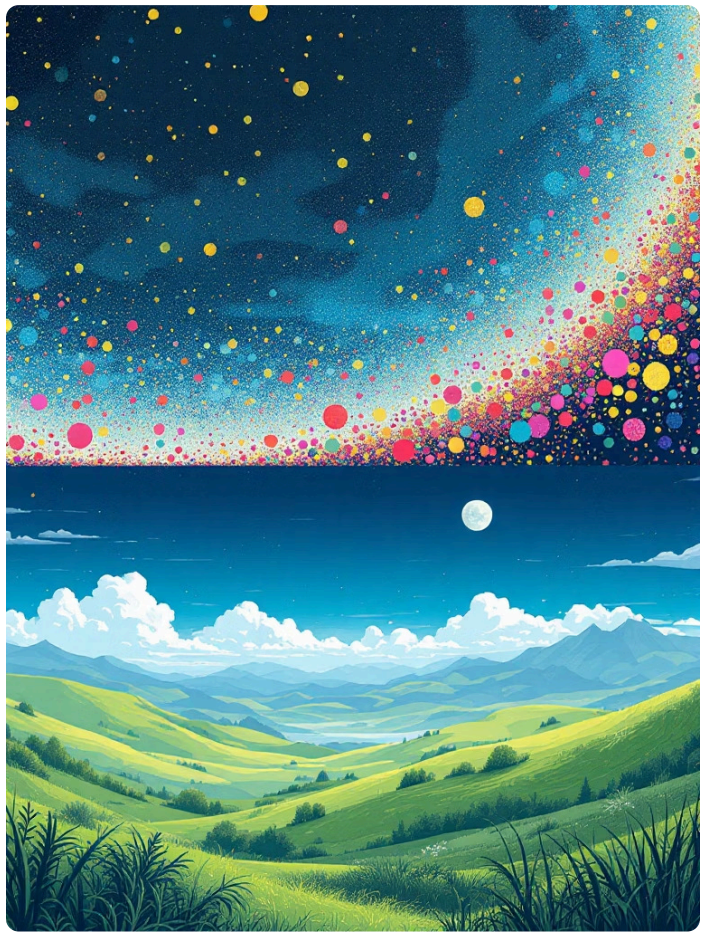

The Diffusers library is a powerful Python framework developed by Hugging Face specifically for working with **diffusion models**. These models have revolutionized generative AI by demonstrating exceptional capability to create realistic images from noise.

How Diffusion Models Work

Starting with pure random noise, diffusion models gradually refine this noise through multiple steps, learning to transform chaotic patterns into coherent, photorealistic images that match specific text descriptions.

Text-to-Image

Generate images from descriptive prompts

Text-to-Video

Create animated sequences from text

Image Editing

Modify existing images with AI guidance

Image Upscaling

Enhance resolution and detail

Made with GAMMA

What is Stable Diffusion?

1

Model Development

Created through collaboration between Stability AI, CompVis, and Runway ML, released in 2022

2

High Quality Output

Generates detailed, photorealistic images from simple text descriptions with impressive accuracy

3

Open Source

Free to use, modify, and distribute with available source code and pre-trained models

4

GPU Accelerated

Runs efficiently on graphics processing units for faster generation times

Example Prompt: "A robot painting a sunset landscape" demonstrates the model's ability to interpret creative concepts and render them visually.

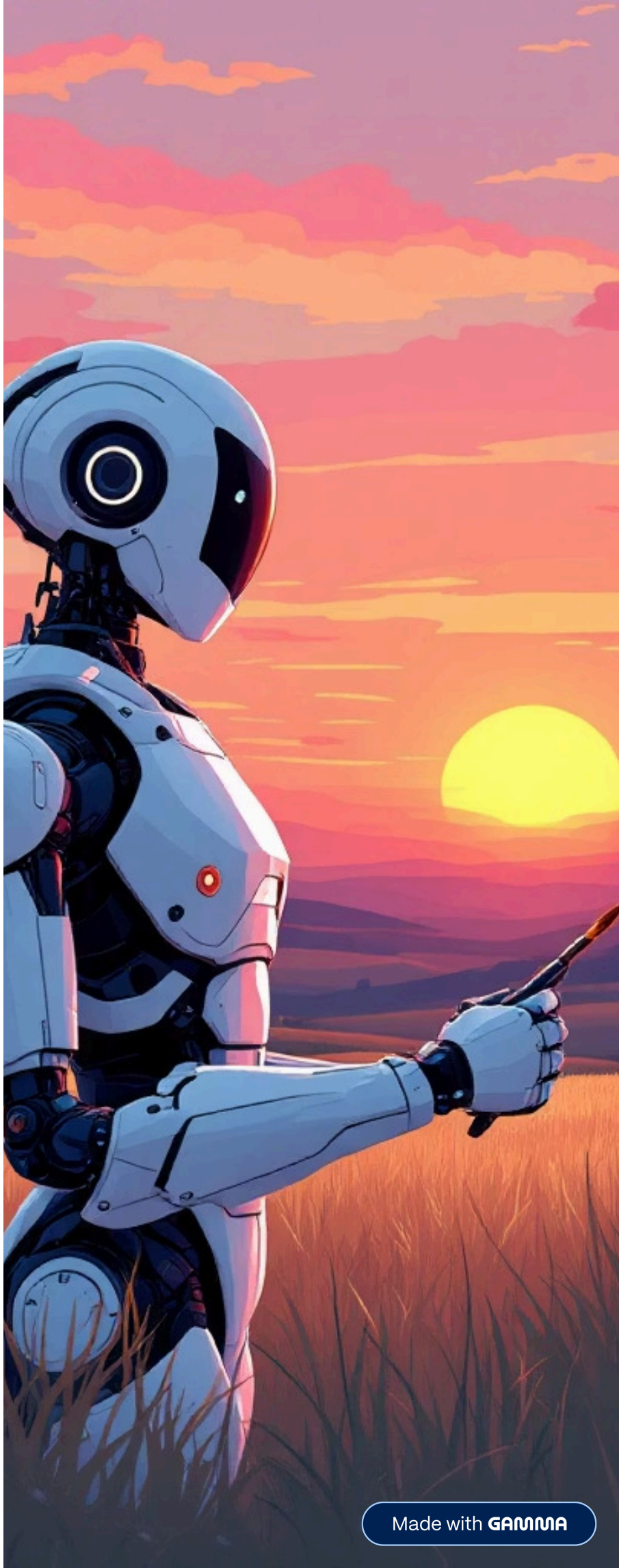

Made with GAMMA

Installation in Google Colab

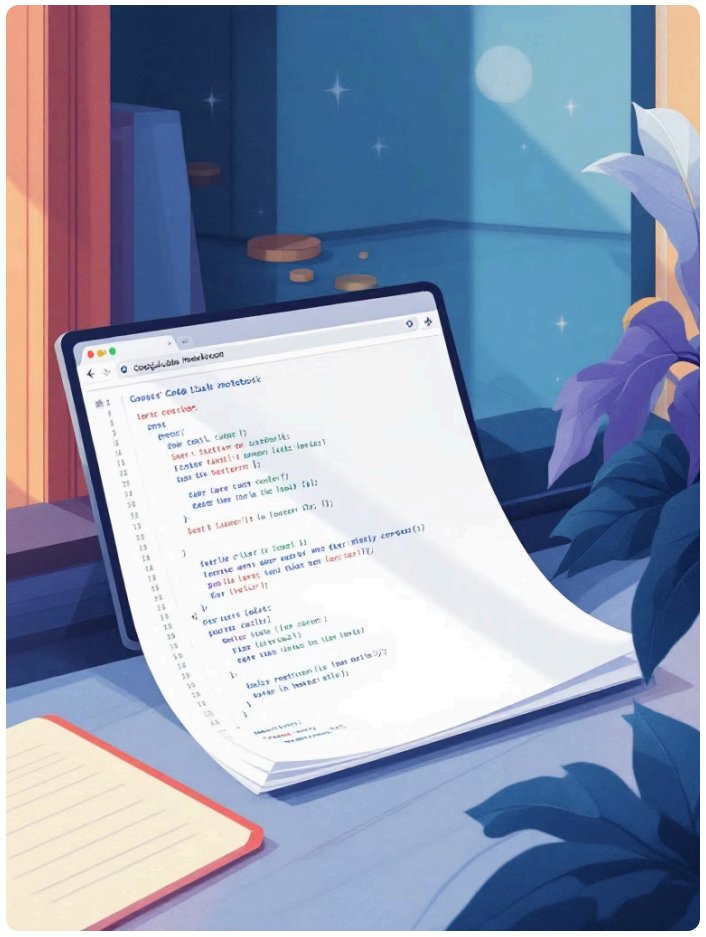

Get started quickly by installing the required libraries directly in your Colab notebook. Run this command in a code cell to set up your environment:

```
!pip install diffusers transformers torch accelerate
```

Diffusers

Image generation models and pipelines

Transformers

Natural language processing models

PyTorch

Deep learning framework for neural networks

Accelerate

Optimizes GPU training and inference

Made with GAMMA

Loading the Stable Diffusion Model

Complete Code Example

```
from diffusers import StableDiffusionPipeline
import torch

model_id = "CompVis/stable-diffusion-v1-4"
pipe = StableDiffusionPipeline.from_pretrained(
    model_id,
    torch_dtype=torch.float16
)

device = "cuda" if torch.cuda.is_available() else "cpu"
pipe = pipe.to(device)
```

Code Explanation

The `StableDiffusionPipeline` class provides a convenient interface for loading pre-trained models. Using `torch.float16` enables faster GPU processing with reduced memory usage, while `pipe.to(device)` moves the model to available GPU hardware for accelerated generation.

Made with GAMMA

Generate Images from Text

Define Your Prompt

Create a descriptive text string that clearly communicates your desired image content and style

Enable Autocast

Use `torch.autocast("cuda")` to enable automatic mixed-precision for faster processing

Generate Image

Call the pipeline with your prompt and extract the first result using `.images[0]`

Example Code

```
prompt = "Flying cars soar over a futuristic cityscape at sunset"

with torch.autocast("cuda"):
    image = pipe(prompt).images[0]
```

What Happens

The model processes your text description through multiple neural network layers, gradually transforming random noise into a coherent image that matches your prompt specifications.

Display and Customize Output

Display in Colab

Use `display(image)` from IPython to show generated images directly in your notebook output:

```
from IPython.display import display
display(image)
```

Custom Parameters

Control generation quality and consistency:

```
image = pipe(
    prompt,
    num_inference_steps=50,
    guidance_scale=7.5,
    generator=torch.Generator(device).manual_seed(42)
).images[0]
```

50

Inference Steps

More steps produce higher quality images but increase generation time

7.5

Guidance Scale

Controls how closely the image follows your text prompt

42

Random Seed

Set seed for reproducible results across multiple runs

Made with GAMMA

Real-World Applications

Text-to-image generation has transformed creative workflows across multiple industries, enabling rapid prototyping and concept visualization.

Game Design

Create concept art, environments, and character designs

Film Production

Develop storyboards and visual effects concepts

Advertising

Generate marketing materials and campaign visuals

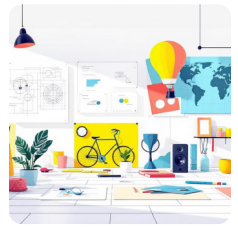

Product Design

Visualize product concepts and packaging designs

Architecture

Create building visualizations and interior concepts

Illustration

Produce story illustrations and artistic content

Try These Prompts

- "Cyberpunk street at night with neon lights"
- "Ancient temple hidden in lush jungle"
- "A majestic dragon flying over snow-capped mountains"

Made with GAMMA