Total Rewards

Your Journey.
Your Rewards.
Our Shared Future.

2026 Benefit Guide

RS&H

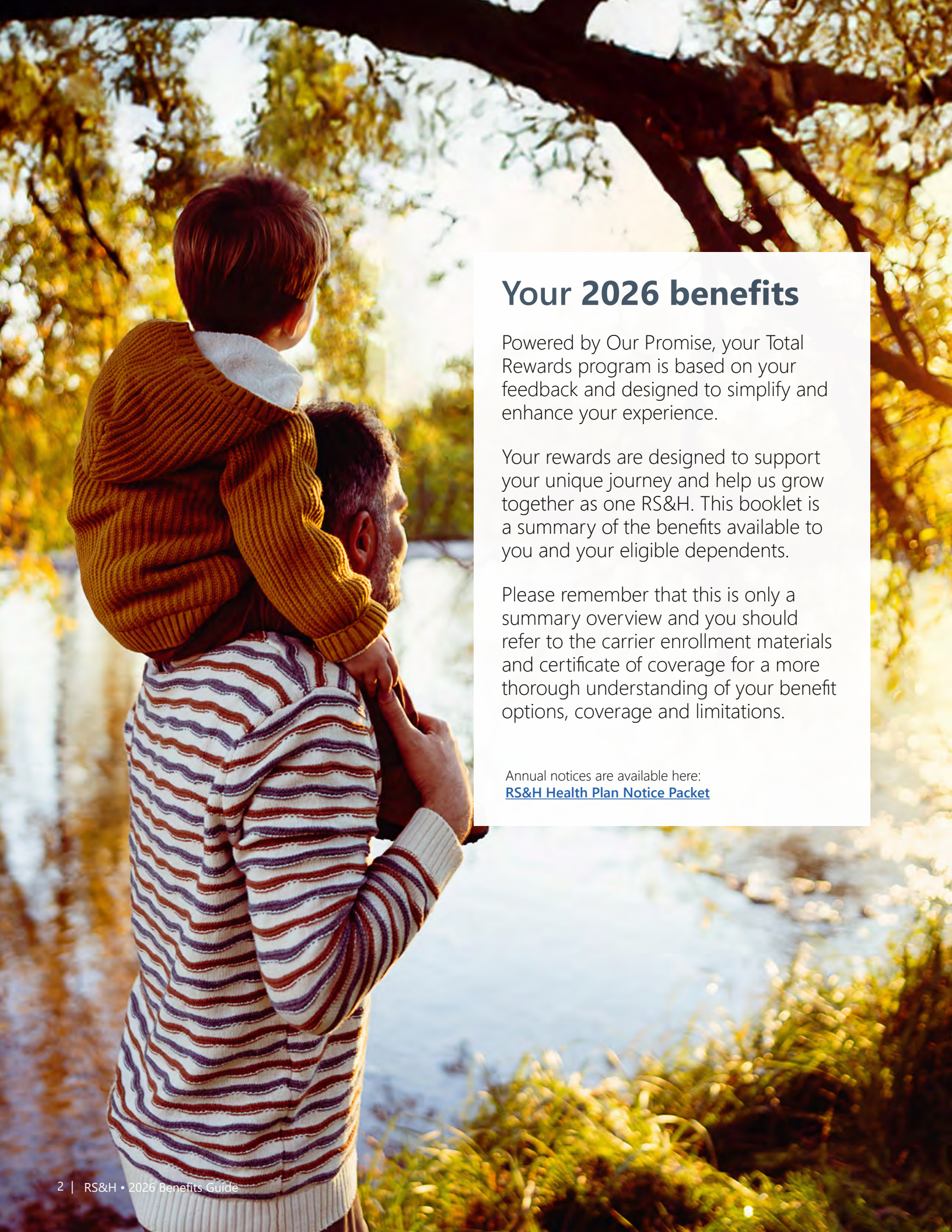

Your 2026 benefits

Powered by Our Promise, your Total Rewards program is based on your feedback and designed to simplify and enhance your experience.

Your rewards are designed to support your unique journey and help us grow together as one RS&H. This booklet is a summary of the benefits available to you and your eligible dependents.

Please remember that this is only a summary overview and you should refer to the carrier enrollment materials and certificate of coverage for a more thorough understanding of your benefit options, coverage and limitations.

Annual notices are available here:
RS&H Health Plan Notice Packet

Table of **contents**

General Information

Who is Eligible? 4

Enrollment Deadlines 4

How To Enroll 5

Making Changes 5

Health & Wellness

Medical & Prescription Drug 6

Dental 7

Vision 8

Associate Payroll Contributions 9

Tips for Optimizing Benefits 10

Health Savings Account (HSA) 11

Flexible Spending Account (FSA) 12

Transit and Parking FSA 13

Financial Wellbeing

Life Insurance 14

Disability Insurance 15

Voluntary Benefits 16

401(k) Retirement Savings Plan 18

Additional Voluntary Benefits

Employee Assistance Program (EAP) 20

Identity Theft Protection 20

Pet Insurance 21

Legal Plan 21

Auto Insurance 21

Benefits & Claim Assistance 21

Paid Time Off & Other Benefits

Holidays 22

Time Away 22

Additional Leave 23

Benefit Resources

Glossary of Terms 24

Benefits Overview Videos 25

Engage on the Go 26

Contacts 26

Who is Eligible?

Benefits are available to all full-time part-time associates (minimum 20 hours per week) and their dependents. If you enroll during Open Enrollment, your benefits will become effective on January 1, 2026. If you are newly hired, your benefits will become effective on the first day of the month following your date of hire.

Eligible dependents include:

Spouse or Domestic Partner

Your children from birth to age 26

(Includes your natural, legally adopted, stepchildren and/or your unmarried dependent children of any age who are mentally and physically disabled and are dependent on you for support).

Enrollment Deadlines

Current Associate	
Enrollment Opportunity	Annually during the open enrollment period.
Coverage Effective Date	Start of plan year

New Hire	
Enrollment Opportunity	Must enroll within 10 days of hire.
Coverage Effective Date	1st day of the month following date of hire

Qualified Life Event	
Enrollment Opportunity	Changes must be made within 30 days of life event.
Coverage Effective Date	Date of life event

How to Enroll

Open Enrollment

Open enrollment is the one time during the year that you are able to make changes to your benefit options without having a qualifying life event.

To sign up for benefits, visit Blaze and select the UKG icon. Then navigate to the Menu > Myself > Open Enrollment.

Newly Eligible Associates

Newly eligible associates, whether new hires or those transitioning from part-time to full-time, have the opportunity to select their benefits once they meet eligibility requirements.

Visit Blaze and select the UKG icon. Then navigate to the Menu > Myself > Life Events > I am Enrolling in Benefits

Making Changes

You may only change your elections during Open Enrollment each year or when you experience a qualifying life event. Qualifying life events include, but are not limited to:

- Birth, legal adoption, or placement for adoption.
- Change in marital status.
- Dependent child reaches age 26.
- Spouse gains or loses employment or eligibility with current employer.
- Death of a covered dependent.
- Spouse or dependent becomes eligible or ineligible for Medicare/Medicaid or SCHIP.
- Change in residence that changes eligibility for coverage.
- Court-ordered change.

Changes to your coverage due to a qualifying life event must be made within 30 days of that life event. Proof of the qualifying life event is required (marriage certificate, divorce decree, birth certificate, or loss of coverage letter).

Note: Any change you make to your coverage must be consistent with the change in status.

Click here to view the **Qualifying Life Event** video.

Schedule your annual wellness visit with an in-network provider—it's covered at no cost to you!

Medical & Prescription Drug

Your medical benefits are provided by BlueCross BlueShield and include coverage for both in-network and out-of-network providers. All plans participate in the same network, and you may choose your provider. Choosing a provider that is in network provide you with significant savings

	Not HSA Eligible	HSA Eligible Plans (see page 11 for information)	
Medical	**PPO Plan (you pay)**	**Prime HDHP (you pay)**	**Alternate HDHP (you pay)**
	In-network	**In-network**	**In-network**
Annual deductible	$2,000 per person $6,000 family maximum	$1,800 single coverage $3,600 family coverage	$3,400 per person $6,800 family maximum
Out-of-pocket maximum	$6,000 per person $12,000 family maximum	$4,500 single coverage $9,000 family coverage	$6,350 per person $12,700 family maximum
Coinsurance (your share)	20%	20%	20%
Preventive care	100% Covered	100% Covered	100% Covered
Primary physician office visit	$30 copay	20% after deductible	20% after deductible
Specialist office visit	$55 copay		
Independent labs	100% Covered		
Outpatient x-rays	100% Covered		
Imaging (MRI, CT, PET, etc.)	$250 copay per scan		
Convenience Clinic Visit	$30 copay		
Teladoc Virtual Visit	No cost		
Urgent Care Center	$75 copay		
Emergency Room	$500 copay		
Inpatient Hospitalization	20%		
Outpatient Surgery	20%		
Out-of-network Coverage (plus balance billing)			
Annual Deductible	$4,500 | $13,500	$3,000 | $6,000	$5,000 | $10,000
Coinsurance (your share)	50%	40%	40%
Out-of-pocket maximum	$9,000 | $18,000	$6,000 | $12,000	$10,000 | $20,000
Prescription drugs			
Preventive Medication	Based on tier	Covered 100%	Covered 100%
Pharmacy Deductible	Not applicable	Combined with Medical	Combined with Medical
Retail (30-day supply)			
Tier one	$15 copay	$15 copay after ded	$15 copay after ded
Tier two	$50 copay	$50 copay after ded	$50 copay after ded
Tier three	$90 copay	$90 copay after ded	$90 copay after ded
Speciality	$150 copay	$15/$50/$90 copay after ded	$15/$50/$90 copay after ded
Mail order (90-day supply)			
Tier one	$30 copay	$30 copay after ded	$30 copay after ded
Tier two	$100 copay	$100 copay after ded	$100 copay after ded
Tier three	$180 copay	$180 copay after ded	$180 copay after ded
Speciality	$300 copay	$30/$100/$180 copay after ded	$30/$100/$180 copay after ded

This is a summary of coverage, please refer to your summary plan description for the full scope of coverage. In-network services are based on negotiated charges. Out-of-network services are based on a percentage of Medicare charges.

Balanced billing is when an out-of-network provider charges you the difference between their full rate and what your insurance covers — something you can avoid by using in-network providers.

Click here to view the **Prescription Drugs: Benefits Overview** video.

You can find in-network dentists easily using MetLife's online provider search or mobile app.

Dental

Dental plans cover diagnostic and preventive care, plus basic and major services. Although you can choose any dental provider, you will generally pay less when you visit an in-network dentist. If you choose an out-of-network provider, you may be billed the difference between what MetLife pays, and what your out-of-network provider charges for the services. To locate an in-network provider, please visit www.metlife.com/dental.

With a MetLife Plus dentist, you'll enjoy:

Quality Assurance: Dentists are monitored for proper licensing, cleanliness and safety.

No balance billing: You won't be charged more than the contracted rate.

No pre-payment: You'll pay only your portion of the bill - insurance pays your dentist directly.

Lower prices: Through reduced fees.

Dental	Core Plan (formerly Preferred Plan)		Enhanced Plan (formerly Choice Plan)	
	In-network	Out-of-network	In-network	Out-of-network
Annual deductible (Individual/Family)	$50/$150	$100/$300	$50/$150	$50/$150
Annual maximum (per person)	$1,750	$1,750	$2,500	$2,500
Diagnostic and preventive care	100% Covered	100% Covered	100% Covered	100% Covered
Basic services	100% Covered	20% + balance billing	20%	20% + balance billing
Major services	40%	50%	50%	50% + balance billing
Orthodontia*	50%	50%	50%	50%
Lifetime maximum	$1,500	$1,500	$1,500	$1,500

*Adult Orthodontia Coverage is available for the Enhanced Dental Plan. Orthodontia is covered for children up to age 19 on the Core Plan.
Coinsurance amounts reflect what you as the employee will pay for services

Click here to view the **Dental** video.

Your annual Well Vision Exam is more than a vision check — it can help detect early signs of health issues like diabetes and high blood pressure.

Vision

Our vision care benefits include coverage for eye exams, lenses and frames, contact lenses, and discounts for laser surgery. The vision plan is built around the network providers who offer you higher benefits at a lower cost. Consider using an in-network provider for the most bang for your buck when you need services! For out-of-network providers, you will be reimbursed for services according to the grid below.

Vision	Core VSP		Enhanced VSP *	
	In-network	Out-of-network (reimbursement)	In-network	Out-of-network (reimbursement)
Eye Exam (every 12 months)	$10 copay	Up to $45	$10 copay	Up to $45
Frames	(every 24 months)		(every 12 months)	
New frames	$130 allowance, then 20% off balance	Up to $70	$200 allowance, then 20% off balance	Up to $70
Lenses (every 12 months)				
Single	$15 copay	Up to $30	$15 copay	Up to $30
Bifocal		Up to $50		Up to $50
Trifocal		Up to $65		Up to $65
Contact lenses (every 12 months)				
Elective	$150 allowance	Up to $105	$200 allowance	Up to $105
Medically necessary	100% covered	Up to $210	100% covered	Up to $210

Associates can elect dental and/or vision regardless their medical enrollment status.
* Includes: Antireflective Coating, Adult Polycarbonate, Light Care, Some Feature Frames +$50 (ex: Nike, Kendra Scott, Calvin Klein, etc.)

Click here to view the **Vision Insurance** video.

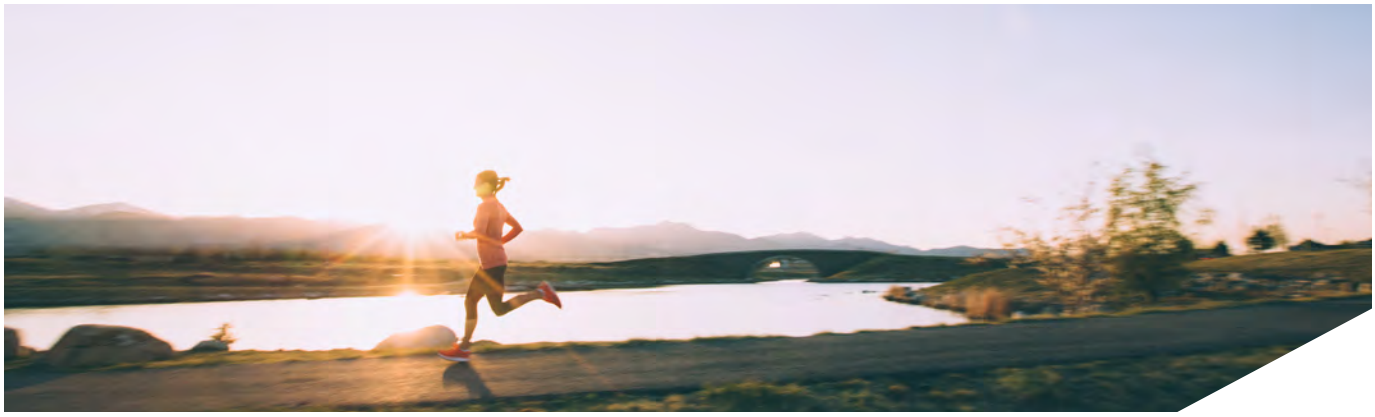

Bi-weekly Associate Payroll Contributions

Medical

	PPO	Prime HDHP	Alternate HDHP
Associate	$159.98	$71.24	$41.03
Associate + spouse	$362.40	$183.65	$126.02
Associate + child(ren)	$299.78	$150.36	$102.94
Family	$552.04	$288.80	$199.99

Dental

	Core Dental Plan	Enhanced Dental Plan
Associate	$4.67	$6.99
Associate + spouse	$13.80	$19.87
Associate + child(ren)	$12.11	$17.81
Family	$20.96	$30.68

Vision

	Core VSP Plan	Enhanced VSP Plan
Associate	$3.90	$8.98
Associate + spouse	$7.81	$17.96
Associate + child(ren)	$8.36	$19.22
Family	$13.32	$30.65

Note: Additional rate information can be found in your enrollment portal.

Tips for Optimizing Benefits

Making sense of your benefit options

Selecting your Medical Coverage

ALEX, our official RS&H benefits counselor, walks you through the process of selecting your coverage options that best meet your needs. You'll receive personalized, confidential benefits guidance and clear explanations for any questions you may have along the way. Before making your enrollment decisions, let ALEX help you determine which plans make the most sense for you.

Visit start.myalex.com/rsh from any computer, tablet, or smartphone to get started.

Pharmacy

- Find an in-network pharmacy or use the drug cost estimator tool by visiting www.optumrx.com.
- Discount sites like GoodRx and WellRx provide instant savings. (Please note: Prescriptions acquired under these plans do not go through your insurance).
- Ask your provider or pharmacist if a generic/mail order is available.

Generic contraceptives and diaphragms are covered in full.

Getting the most out of your BCBS Medical Insurance

MyHealthToolkit Mobile App

Use the My Health Toolkit app to easily access your healthcare information and tools to help estimate costs, manage claims, and find providers — anytime and anywhere.

myhealthtoolkit.com

Download on the App Store

GET IT ON Google Play

Click here to view the **Prescription Drugs: Tips to Manage Cost** video.

Your HSA funds roll over every year and can be used tax-free for qualified medical expenses—even in retirement.

Health Savings Account (HSA)

AVAILABLE TO PARTICIPANTS IN THE PRIME & ALTERNATE HDHP PLANS.

What is a Health Savings Account?

A Health Savings Account (HSA) is designed to be paired with a qualified High Deductible Health Plan (HDHP), like our Prime or Alternative HDHP, and can provide a smart way to save for current and future Healthcare needs.

Triple Tax Advantage

- Contributions are tax-free
- Any interest earned on the account is tax-free
- Withdrawals for qualified health expenses are tax-free

RS&H Employer Contribution

	Prime HDHP	Alternate HDHP
Associate	$600	$800
All Others	$1,200	$1,400

You are eligible if:

- You are enrolled in the HDHP.
- You are not covered by a spouse's plan.
- No one else can claim you as a dependent.
- You are not enrolled in Medicare, TRICARE, or TRICARE for Life.
- You have not received VA benefits in the past 3 months.

If your eligibility for an HSA changes, it is your responsibility to notify HR to stop any additional HSA contributions.

How Do I Manage My HSA?

Access and manage your HSA through your Fidelity NetBenefit account at NetBenefits.com.

How do I enroll or make changes to my contribution amount?

During your enrollment period you will establish your contribution amount in the benefit portal. You can make changes to your contribution amount anytime throughout the year through the benefit portal.

How Much Can I Contribute?

<55	• Up to $4,400 for individual. • Up to $8,750 for family.
55+	The maximum contribution increases by $1,000.

HSA Advantages		
✓ You can use the account to pay for qualified healthcare expenses.	✓ Unspent dollars roll over each year and are yours to keep, even if you retire or leave the company.	✓ You can invest your HSA funds, so your available healthcare dollars can grow over time.

Click here to view the **Health Savings Account (HSA)** video.

Click here to view the **How to Optimize Your HSA** video.

Keep your receipts! The IRS requires proof (receipts) for all expenses reimbursed or paid for with funds from an FSA.

Flexible Spending Account (FSA)

What is a Flexible Spending Account?

A flexible spending account (FSA) is a tax-advantaged account that can reimburse you for qualified healthcare or dependent care expenses. You can fund qualified expenses with pre-tax dollars deducted from your paycheck.

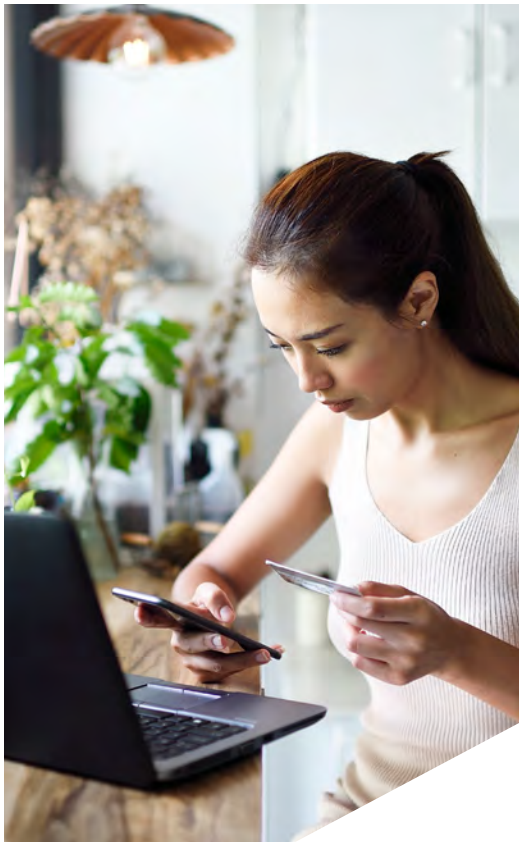

For HDHP Prime & HDHP Alternate medical plan enrollees:

Your Limited Purpose Health Care FSA may only be used for eligible dental and vision expenses. For additional information, please see the Limited Purpose FSA eligible expenses list found at Fidelity.

* When electing a Flexible Spending Account (FSA), you will set an annual contribution amount.
* Eligible claims must be incurred between January 1 and December 31.
* All claims must be submitted by March 15.
* Up to $660 of unused funds from the prior year may roll over into the new plan year.
* Any unused amount above $660 will be forfeited.

FSA Comparison	Healthcare FSA	Limited Purpose FSA	Dependent Care FSA
Plan Eligibility & Population	Associates enrolled in the PPO medical plan or waived medical coverage	HDHP Prime & HDHP Alternate medical plan enrollees	Available to associates with qualifying dependents
Annual Contribution Limit	$3,400	$3,400	$7,500 (or $3,750 if you are married and file a separate tax return)
Description	A Healthcare FSA reimburses associates for eligible medical expenses, up to the amount contributed for the plan year. Eligible healthcare expenses include many out-of-pocket costs you pay to maintain your health and wellbeing.Visit irs.gov Publication 502, for a full list of eligible expenses.	The Limited-Purpose FSA can be used to pay for dental and vision care expenses. For additional information, please see the Limited Purpose FSA eligible expenses list found at Fidelity.	You may use pre-tax dollars from your Dependent Care FSA to pay expenses for the care of a dependent child under the age of 13, child over the age of 13 not capable of self care, or elderly parent inside your home (from a qualified provider), and expenses outside your home, such as babysitters, nursery schools, or daycare centers.

Click here to view the **Flexible Spending Account (FSA),**) video.

Click here to view the **How to Optimize Your FSA** video.

Click here to view the **Dependent Care FSA** video.

Transit And Parking FSA

Transit FSA

Whether you pay to ride the train, bus or ferry, you can save on commuting expenses with a Transit FSA.

A Transit FSA allows you to use pre-tax dollars to pay for transit expenses. These expenses are deducted from your paycheck before taxes which lowers your taxable income.

Eligible Expenses

Expenses incurred for a pass, token, fare card, voucher, or similar item for transportation on mass transit facilities

Ineligible Expenses

- Tunnel, bridge, or highway tolls (EZ Pass)
- Fuel, mileage, or other costs incurred to operate a personal vehicle or taxi
- Non-work related transportation or parking expenses
- Expenses incurred in traveling from your office to business or client meetings
- Transit or parking expenses of your spouse and dependents

Numbers and Dates

- Contribute up to $340 per month in pre-tax benefits for 2026, excess balances will be carried over into the following month
- If your pass needs exceed $340 per month, you may purchase these on a post-tax basis through convenient paycheck deductions.

Parking FSA

A Parking FSA allows you to pay for eligible work-related parking expenses at your place of employment with pre-tax dollars. Examples include ramp or park-and-ride.

Enrolling in these benefits

You may enroll in a Transit or Parking FSA at any time during the year without a qualifying event. Access your Fidelity NetBenefits account at NetBenefits.com.

Expense Reimbursement

For expense reimbursement, log into your Fidelity NetBenefits account at NetBenefits.com.

Please note: IRS regulations do not permit reimbursements for expenses older than 180 days from the time at which the expense was incurred.

Please be sure your beneficiary is up to date!

Life Insurance

Basic Life and AD&D

RS&H provides Basic Life Insurance and Accidental Death & Dismemberment (AD&D) at no cost to you in the amount of your annual salary (up to $1,000,000) through Mutual of Omaha. Although coverage is automatic, you will need to designate a beneficiary. AD&D, or Accidental Death & Dismemberment insurance, is equal to the basic life insurance policy you receive through RS&H and may pay a benefit in one of two ways:

- Death: If your death is caused due to an accident, the AD&D benefit pays in addition to your life insurance (your beneficiary would receive both the life insurance amount and the AD&D amount).
- Dismemberment: If, as the result of an accident, you either lose a covered body part (such as a limb) or lose the function of a covered body part, you may receive a percentage of the total AD&D benefit depending on the specific functions that have been lost.

At age 65, your life insurance amount begins to reduce by a percentage of the original coverage amount.

At age:	65	70	75	80
The policy reduces by:	35%	45%	70%	80%

Voluntary Life Insurance

If you would like additional coverage, Voluntary Life insurance is available to you, your spouse, and your dependent children. If you don't enroll in Voluntary Life when it's first available or elect an amount over the Guaranteed Issue, you will be required to complete an Evidence of Insurability (EOI) form.

Insurance Coverage	Benefit	Guaranteed Issue (New Hire Only)
Voluntary Associate Life	Increments of $10,000 up to $450,000	$250,000
Voluntary Spouse Life	Increments of $5,000 up to $225,000	$50,000
Voluntary Child Life	Increments of $5,000 up to $10,000	N/A

Children are covered under Voluntary Life until age 21 or age 25 if full-time student.

Voluntary AD&D Insurance

If you would like additional coverage, Voluntary Life and AD&D insurance are available to you, your spouse, and your family. Please note: If you or your spouse elect coverage above the guaranteed issue amount or apply after your initial eligibility period, you will be required to complete Evidence of Insurability (EOI).

Insurance Coverage	AD&D Benefit
Available increments	$25,000
Maximum coverage	$500,000 (Amounts over $250,000 cannot excess 10x your annual salary)
Medical question limit	Does not apply
Family Coverage	If covered, your dependents will be insured at a percentage of your AD&D benefit amount.
Spouse Only	50% of your total coverage amount
Child Only	15% of your total coverage amount for each child
Spouse & Child	40% of your total coverage amount for your spouse; 10% for each child

Click here to view the **Life and AD&D Insurance** video.

Don't wait—file your claim as soon as possible after your disability begins to avoid delays in benefit payments.

Disability Insurance

Short-Term Disability

Short-Term Disability insurance, through Mutual of Omaha, is designed to provide you with income protection on a more immediate, short-term basis. The Core Plan is provided by RS&H at no cost to you. Enrollment in this plan is automatic. An additional Buy-Up Plan is available for purchase to provide you with extra financial protection.

Insurance Coverage	Short-Term Disability Core Plan	Short-Term Disability Buy-Up Plan*
Your cost	provided by RS&H at no cost to you	Depends on your earnings
When benefits begin	After 7 calendar days of inability to work	After 7 calendar days of inability to work
How much it pays	60% of your income to a maximum of $3,500 per week	An additional 30% of your income to a maximum of $2,000 per week
How long payments last	Up to 180 days	Up to 180 days
Benefit tax status	Benefit payments are taxable income	Benefit payments are tax-free income

* Pre-exsisting exclusion: You will not be covered for any disability that happens in the first six months of coverage if you received treatment for that condition in the three months before coverage began.

Long-term disability

Long-Term Disability insurance is designed to provide you with lasting income protection in the event you're unable to return to work. This coverage is provided by RS&H at no cost to you through Mutual of Omaha.

Insurance Coverage	Long-Term Disability Plan
Your cost	Provided by RS&H at no cost to you
When benefits begin	After 180 calendar days of inability to work
How much it pays	60% of your income up to $20,000 per month
How long payments last	Up to your Social Security Normal Retirement Age if you remain unable to work
Benefit tax status	Benefit payments are taxable income

Click here to view the **Disability Insurance** video.

These plans work alongside your health insurance, helping fill financial gaps when unexpected events happen.

Voluntary Benefits

Our medical plans offer excellent coverage for healthcare needs. However, everyone's needs differ, and that's where supplemental health options come into play. These benefits are designed to protect your family's finances in case of an unforeseen injury or illness. These benefits are offered to you through Mutual of Omaha.

Accident Insurance

Accident insurance through Mutual of Omaha is designed to help ease the financial pain of a covered accident. Payments are made directly to you based on injuries and treatments; use the funds however you see fit. Insurance is available for Accidents that occur any time of day, regardless of whether You or Your insured Dependent(s) are working or not.

- Family coverage is available
- Medical questions are never required
- Coverage pays per covered accident; no limitation on the number of accidents
- You may take this policy with you if you retire or leave RS&H.

Accident Insurance (Service payable when treatment is sought due to a covered accident)	**Coverage Amount**
Urgent Care / X-Ray	$125/$150
Hospital Admission and Confinement*	$2,500 Admission / $700 per day (up to 365 days)
Fracture / Dislocation (Based on a schedule)	Up to $5,000 / $6,000
Appliance (Crutches / Wheelchair / Walker)	$200
Health Screening Benefit (Per Person, Per Year)	$50
Bi-weekly Associate Payroll Contributions	
Associate Only	$5.08
Associate + Spouse	$7.38
Associate + Child(ren)	$11.54
Family	$13.38

* Payable when confined for a covered accident. Minimum of 24 hours per person

Click here to view the **Accident Insurance** video.

Critical Illness and Cancer Insurance

Critical Illness coverage through Mutual of Omaha is designed to assist in covering out-of-pocket expenses related to a covered diagnosis. This benefit pays you a lump sum benefit regardless of any medical insurance in place; the funds are yours to use at your discretion.

- You may elect this coverage with no medical questions required.
- You may take this policy with you if you retire or leave RS&H (to age 70).
- Family coverage is available, and children are covered at no additional cost.
- $50 Health Screening Benefit per person per year.

Pre-existing conditions apply only for cancers that have been diagnosed or treated in the 12 months prior to the re-occurrence of that same cancer.

Covered illness include:

- Cancer
- Heart Attack
- Coronary Bypass Surgery (pays at 25%)
- Stroke
- Major Organ Transplant
- End Stage Renal Failure
- Advanced Alzheimer's
- Advanced Parkinson's
- Childhood and Developmental conditions
- and MORE!

Payment frequency

Different diagnoses: Pays per illness with at least 6 month separation period.

Same diagnosis: Will pay the full amount twice with at least 6 months between diagnosis.

Associate cost summary

Your cost for coverage depends on your age, coverage tier, and tobacco status. Cost information is available in the UKG, HR/Benefits system, or by using the rate table located in the Voluntary Critical Illness Brochure.

Critical Illness and Cancer Insurance	Benefit
Associate Only	$10,000
Covered Spouse	$10,000
Covered Dependent	$5,000

Click here to view the **Critical Illness Insurance** video.

401(k) Retirement Savings Plan

The RS&H 401(k) plan allows you to contribute part of your salary toward retirement while deferring taxes on that income. Contributions go directly into the plan, reducing your taxable income and federal income tax, making it a cost-effective way to boost retirement savings. You can save up to 75% of your base pay with before-tax contributions, subject to IRS limits.

A Roth 401(k) option is also available, which lets you contribute post-tax income instead. The key difference is that Roth contributions are taxed in the year earned, while traditional 401(k) contributions are taxed when withdrawn. You can also save up to 75% of your base pay with Roth contributions, subject to IRS limits.

Plan Eligibility

All Associates over the age of 18, including temporary and part-time, are eligible to participate in the 401(k) plan.

Automatic Enrollment Arrangement

All new associates will be automatically enrolled in the Plan at 6% of your pay (pre-tax) as soon as administratively possible. You will be enrolled into the plan's qualified default investment option, the T. Rowe Price Target Date Retirement Funds. You will be defaulted into the appropriate target date fund in accordance with your age. You have approximately 45 days from your date of hire to contact Fidelity if you wish to opt out of the Plan or change your deferral amount. You may contact Fidelity by logging in to netbenefits.com or by calling the Net Benefits Line at 800.835.5095.

Click here to view the **401(k)** video.

Annual Contribution Limits

	Age	Annual Maximum Contribution	Eligible for Company Match	Information
Standard Contribution	Under 50	$24,500	Yes	• Automatically enrolled at 6%. • Contribution in Traditional 401(k) or Roth
Catchup Contribution	50-59 or Over 64	$32,500	No	• You must make a contribution election to participate in Catchup Contribution. • If earned more that $145,000 in prior year catchup contribution **must** be made into Roth account (no action needed, will be automatic).
Super Catchup Contribution	Age 60-63	$35,750	No	• You must make a contribution election to participate in Catchup Contribution. • If earned more that $145,000 in prior year catchup contribution **must** be made into Roth account (no action needed, will be automatic).
Mega Roth	-	$15,000	No	• After attaining maximum annual standard and catchup contribution, may be eligible to save additional in an after-tax Roth contribution, which will be automatically converted to an Roth IRA

Matching Contribution

To encourage savings, RS&H makes a 50% matching contribution on the amount of your contribution to the plan, up to 6% of your pay. Associates may contribute to either the traditional 401(k), the Roth 401(k), or a combination of the two. All matching contributions are made on a pre-tax basis.

The match is divided into two portions: 2/3 of the company match is contributed in cash to the plan each pay period, and 1/3 of the company match is contributed in company stock annually.

Example – An associate whose annual pay is $75,000 and is contributing 6% of their salary will contribute $4,500. The company will match $2,250 (50% of $4,500). Of this match, $1,500 (2/3 of $2,250) will be allocated to their account in cash and $750 (1/3 of $2,250) will be in company stock.

Vesting Schedule

Long-term service is encouraged and rewarded. The term vesting refers to your non-forfeitable ownership of the company matching portion of your account. Your contributions, as well as the growth on these contributions, are always 100% vested. You become vested in the RS&H contributions over a five-year period based on the following schedule. (940 hours worked in a calendar year equals one Year of Service).

Years of Service	Vesting Percentage
Less than 1 year	0%
1 but less than 2 years	20%
2 but less than 3 years	40%
3 but less than 4 years	60%
4 but less than 5 years	80%
5 or more	100%

Transfer of Existing 401(k) Plan Funds

You have the option to rollover 401(k) funds from a previous employer's qualified plan into the RS&H plan. Please contact Fidelity at 800.835.5095 for assistance.

Loans

You can request a loan from the Plan if you are active associate participating in the Plan and you have a vested account balance of $1,000 or more. You may request a loan through **netbenefits.com** or by calling the Fidelity Net Benefits Line at 800.835.5095.

Beneficiaries

Please add your beneficiary information directly to **netbenefits.com**. Beneficiary information for your 401(k) account is not stored in RS&H systems. Please ensure you keep your beneficiary information up-to-date in the Fidelity portal.

Employee Ownership: Shared Rewards for our Collective Success

Employee ownership at RS&H is about building and sustaining a rewarding environment for the associates of today and for generations of owners in the future. Working together as owners, we align our decision-making with the firm's values and goals and motivate each other to improve performance in all areas. When we deliver on our objectives, we are taking care of the company and each other - resulting in shared rewards and individual recognition for our collective success.

Opportunities for Investment

Employee ownership is a bedrock principle at RS&H. All associates who meet eligibility requirements can and are encouraged to become owners, and we are continuing to advance our ownership model to broaden associate equity participation. Today, there are three main ways to participate.

1. 401(k) Plan – Stock Match & Supplemental Contributions
2. Annual Stock Offerings
3. Incentive Programs

Additional Voluntary Benefits

Your well-being goes beyond medical coverage. Take advantage of these extra benefits designed to support your everyday life:

Employee Assistance Program (EAP)

RS&H offers all associates and their families access to a confidential Employee AssistanceProgram (EAP) tailored to your needs.You can access **Health Advocate** services 24/7 with a licensed, professional counselor available for immediate assistance. What's more, Health Advocate offers telephone, face to- face, and web based assistance. An EAP is more than just a help line for stress, depression, and substance abuse, it can help you navigate some of life's toughest challenges. **Six free visits (virtual or in person) with licensed professionals per incident. Services include:**

- adoption
- alcohol
- anxiety
- buying a car or home
- cancer
- child and elder care
- diabetes
- dieting
- eating disorders
- fitness
- grieving
- heart health
- military life
- pregnancy
- smoking
- student life
- wills
- debt and bankruptcy
- divorce and child custody
- post-traumatic stress disorder
- financial planning (estate, retirement, investing)
- hurricane preparedness
- marriage and living together
- and more.

Health Advocate
1.866.799.2728 (available 24/7) | www.healthadvocate.com/members | Plan: "RS&H"

Identity Theft Protection

Allstate Identity Protection provides protection and restoration services:

- Identity, financial account,and tri-bureau credit monitoring
- Dark web monitoring
- Social media monitoring
- 24/7 alerts and fraud recovery
- Includes email and mobile, and app alerts
- Personal Device protection tools
- Phishing Protection
- Military-grade VPN
- Password Manager
- And MORE!

Up to $1 million in identity theft expense reimbursement, or $2 million per family If you choose family coverage, that includes anyone "under roof, under wallet" meaning parents and grandparents, kids in college, or anyone else who depends on you can be covered.

Associate – Monthly Cost for Coverage:
Associate Only: $9.50 | Associate + Family: $17.50

Allstate Identity Protection
1.800.789.2720 | https://www.myaip.com/rsandh

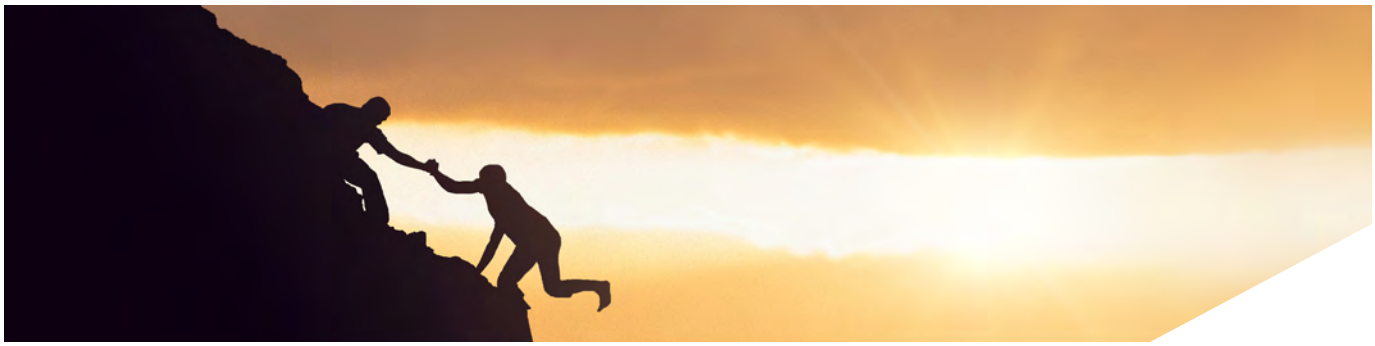

Click here to view the **Employee Assistance Program** video.

Pet Insurance

Pet insurance is health insurance for dogs and cats. Get reimbursed for costly veterinary bills and focus more on the health of your pets and less on how you're going to pay for it. Plans feature comprehensive coverage for accidents, illnesses and injuries including cancer coverage.

How To Enroll:
Associates can enroll at any time throughout the year by visiting RS&H's custom pet site at www.petpartners.com/enroll?p=RSandH, and apply the discount code "**RSH10**" to receive the discount.
Make sure you applying under our discounted plan partner name: RS and H.

For questions or help enrolling, contact
PetPartners
866.774.1113 | help@petpartners.com | mention promo code "**RS&H**"

Legal Plan

MetLaw covers you, your spouse, and dependents for a flat monthly fee. Coverage includes telephone and office consultations for an unlimited number of personal legal matters with an attorney of your choice. Services include:

- Estate planning documents
- Document preparation & review
- Family law and matters
- Immigration assistance
- Elder law matters

Your bi-weekly cost for coverage: $10.38

MetLife
info.legalplans.com

Auto Insurance

RS&H is offering associates the opportunity to purchase Auto insurance through Farmers GroupSelect at discounted group rates. You pay for coverage through convenient payroll deductions, and may keep the coverage should you change jobs.

Farmers GroupSelect
1.800.422.4272

Benefits & Claim Assistance

You and your family have access to Health Advocate's Core Advocacy services to assist with questions you may have about all of the benefits offered by RS&H. Care Advocacy includes assistance with:

- Answering everyday benefits questions (i.e. "What is my HDHP deductible?")
- Finding a doctor or dentist in your area
- Making appointments for services (i.e. MRIs)
- Resolving benefit claims issues
- Untangling and explaining medical bills
- Contacting the insurance company on your behalf.

Health Advocate
1.866.799.2728 (available 24/7) | www.healthadvocate.com/members | Plan: "RS&H"

Holidays

RS&H observes the following holidays and benefit eligible associates receive paid time off in observance of these occasions:

- New Year's Day
- Martin Luther King Jr. Day
- Memorial Day
- Independence Day
- Labor Day
- Thanksgiving
- Day after Thanksgiving
- Christmas Day

Floating Holiday

In addition to RS&H's 8 observed Holidays, benefits eligible associates will receive one additional floating holiday per accrual year. The floating holiday provides one additional day that can be utilized at any point during the year.

Religious Holidays

RS&H supports our culturally diverse workforce and recognizes the importance of religious holidays. Associates practicing culturewide or nationally recognized activities pertaining to religion which fall outside of the observed holidays referenced above, may utilize available Vacation or their Floating Holiday (not Personal Leave or Holiday) in observance. Prior notice to the associate's supervisor is required.

Time away

RS&H believes time away is necessary to allow you to refresh yourself physically and mentally. Vacation allowance is based on your tenure with RS&H and credited on your date of hire and each January thereafter, as shown on the following schedule:

Years of Service	Vacation Entitlement
New Hire Accrual	
Less than 1 year	3.07 hours per payroll period
Date of Hire through end of Accrual Year	
1 but less than 3 years	10 days
3 but less than 5 years	12 days
5 but less than 7 years	15 days
7 but less than 9 years	16 days
9 but less than 12 years	17 days
12 but less than 15 years	18 days
15 but less than 20 years	19 days
20 years or more	20 days

Accrual:

Full vacation allowance is credited to associates at the beginning of each calendar year. These days are credited on the premise that the associate will work the duration of the year. New hires will receive a prorated value based on hire date.

Benefit eligible, part time associates will receive a prorated value. For example, a part-time associate who works 32 hours per week would be entitled to 64 hours of vacation in their second year of service.

The information provided in this guide regarding time off is for general reference only. Actual time off policies—including eligibility, accrual, usage, and approval processes—are governed by official company policy documents and HR systems. In the event of any discrepancies, the official policies and procedures will supersede the content presented here.

Additional leave

Personal Leave (PL)

Personal Leave (PL) is available to associates for reasons such as personal illness, family emergencies, medical appointments, and other situations. PL days are credited at the start of each accrual year (or upon hire, if applicable), based on the expectation that the associate will work the full year and meet their minimum standard annual hours. Holidays that occur during PL will be reported as holidays.

Leave Bank (LB)

Unused Personal Leave in the calendar year will be transferred into a Leave Bank. A maximum of 240 hours may accumulate in the leave bank. The Leave Bank may be accessed only for qualified unpaid FMLA leaves of absence.

Please note that certain state and local laws may require amendment to the terms and application of this policy. Where state and local family and medical leave laws offer more protections or benefits to associates, the protections or benefits that are more favorable to the associate, as provided by these laws, will apply.

The information provided in this guide regarding additional leave is for general reference only. Actual Leave policies—including eligibility, accrual, usage, and approval processes—are governed by official company policy documents and HR systems. In the event of any discrepancies, the official policies and procedures will supersede the content presented here.

Paid Parental Leave (PPL)

RS&H offers Paid Parental Leave (PPL) for benefit eligible associates to care for and bond with a newborn of up to two weeks for the birth (including surrogacy) or adoption of a child aged 17 and under.

Associates are entitled to up to three (3) weeks of parental leave, upon approval, as follows:

- PPL of up to two (2) weeks of paid leave per birth or adoption, regardless of multiple births or adoptions.
- Associates with accrued hours in their carryover LB, can use up to 40 hours, or one (1) week to receive an equivalent of a third week of paid time off..

Bereavement Leave

RS&H provides up to 3 days of Bereavement Leave for each qualifying event for benefit-eligible associates for the death or imminent death of immediate family members. The immediate family includes the associate's spouse, domestic partner, child, parent, stepparent, sibling, grandparents, grandchild, or the child, sibling, or parents of the associate's spouse or domestic partner.

Jury Duty

RS&H believes that it is every citizen's obligation to serve jury duty when called. Paid leave is provided to associates for jury duty based on their standard working hours.

Other Benefits

- Flexible Work Arrangements

Glossary of Terms

COPAYMENT: A copayment (copay) is the fixed dollar amount you pay for certain in-network services on a PPO-type plan. In some cases, you may be responsible for coinsurance after a copay is made.

COINSURANCE: Your share of the costs of a healthcare service, usually figured as a percentage of the amount charged for services. You start paying coinsurance after you've met the deductible. Your plan pays a certain percentage of the total bill, and you pay the remaining percentage.

DEDUCTIBLE: A deductible is the amount of money you must meet before your plan begins paying for services covered by coinsurance. Some services, such as office visits that require copays, do not apply to the deductible. For example, if your plan's deductible is $1,000, you'll pay 100 percent of eligible healthcare expenses until you have met the $1,000 deductible. After that, you share the cost with your plan by paying coinsurance.

FORMULARY: A list of prescription drugs covered by the plan. Also called a drug list.

HIGH DEDUCTIBLE HEALTH PLAN (HDHP): This type of medical plan requires that members reach a deductible prior to having services covered by coinsurance. All expenses paid by a member count toward the deductible and out-of-pocket maximum.

IN-NETWORK: A group of doctors, clinics, hospitals, and other healthcare providers that have an agreement with your medical plan provider. You pay a negotiated rate for services when you use in-network providers.

OUT-OF-NETWORK: Care received from a doctor, hospital, or other provider not part of the plan agreement. You'll pay more when you use out-of-network providers since they don't have a negotiated rate with your plan provider. You may also be billed the difference between what the out-of-network provider charges for services and what the plan provider pays.

OUT-OF-POCKET MAXIMUM: This is the most you must pay for covered services in a plan year. After you spend this amount on deductibles and coinsurance, your health plan pays 100 percent of the costs of covered benefits. However, you must pay for certain out-of-network charges above reasonable and customary amounts.

BALANCE BILLING: Balance billing happens when a doctor or provider bills you for the amount your insurance didn't cover. This usually occurs when you see an out-of-network provider. To avoid surprise bills, try to use in-network providers whenever possible.

Click here to view the **Benefits Key Terms Explained** video.

Benefits Overview Videos

Scan the QR codes or click anywhere to watch.

Qualifying Life Events

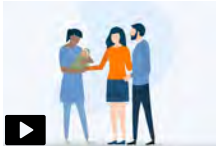

Benefits Key Terms Explained

Medical Plans: HDHP

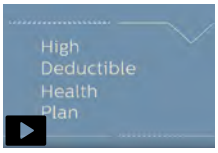

Prescription Drugs: Benefits Overview

Prescription Drugs: Tips to Manage Costs

Dental Insurance

Vision Insurance

Health Savings Account (HSA)

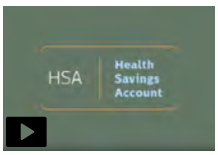

How to Optimize Your HSA

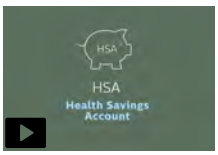

Flexible Spending Account (FSA)

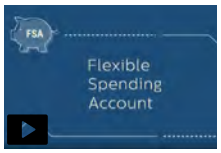

Dependent Care FSA

How to Optimize Your FSA

Disability Insurance

Life and AD&D Insurance

Critical Illness Insurance

Accident Insurance

Employee Assistance Program

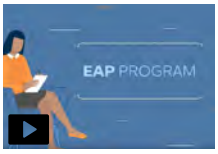

Balance Billing

Contacts

Medical Plan

Blue Cross Blue Shield

Member services:
1.800.830.1501
www.myhealthtoolkitfl.com
Group: 71-6192N

Dental Plan

MetLife

Member services:
1.800.275.4638
www.metlife.com/dental
Group: 5986085

Vision Plans

Vision Service Plan (VSP)

Member services:
1.800.877.7195
www.vsp.com
Group: 30085963

Health Savings Account (HSA)

Fidelity

Member services:
800.544.3716
www.fidelity.com

Flexible Spending Account (FSA)

Fidelity

Member services:
833.299.5089
www.fidelity.com

401(k) Retirement Plan

Fidelity

Member services:
800.835.5095
www.fidelity.com

Life & Disability

Mutual of Omaha

Member services:
Life/CI/Accident: 1.800.775.8805
Disability: 1.800.877.5176
www.mutualofomaha.com
Group: G000AK86

Pet Insurance

PetPartners

Member services:
1.866.774.1113
www.petpartners.com/enroll?p=RSandH

ID Theft

Allstate Identity Protection

Member services:
1.800.789.2720
www.myaip.com/rsandh

Legal Plan

MetLife

Member services:
1.800.821.6400
info.legalplans.com
Access Code: Legal

Associate Assistance Program (EAP)/ Benefits & Claims Assistance

Health Advocate

Member services:
1.866.799.2728
www.healthadvocate.com/members

Auto Insurance

Farmers GroupSelect

Member services:
1.800.422.4272

Total Rewards
Your Journey. Your Rewards.
Our Shared Future.

Annual notices are available here:
RS&H Health Plan Notice Packet

Engage on the Go

Search your smartphone's App Store and download these free apps:

MyHealthToolkit

Easily access your important health information, ID cards, claims, account balance, find a provider, and more.

Optum Rx

View member ID card, order prescriptions, find lowest prices, and manage your medicine cabinet — anytime, anywhere!

MetLife US

Securely access your account to pay insurance bills, find a provider, and more.

VSP On The Go

Manage your eye care needs any time!
Find an eye doctor, access benefits info, offers, ID card and more.

Fidelity NetBenefits

Keep track of your 401(k) and other Fidelity accounts. Invest, save, spend, and plan all in one app!

Notes

Total Rewards

Your Journey. Your Rewards.
Our Shared Future.

The descriptions of the benefits are not guarantees of current or future employment or benefits. If there is any conflict between this guide and the official plan documents, the official documents will govern.

RS&H

SE: 6135068