Illinois Kids Wrestling Federation

THE CENTER

PRAIRIE·CAPITAL·CONVENTION·CENTER

SPRINGFIELD ILLINOIS

FRIDAY and SATURDAY MARCH 22 and 23, 1991

Souvenir Program $3.00

1991 STATE CHAMPIONSHIPS TIMETABLE

Thursday, March 21st **Weigh-ins**
6:00 - 8:00 PM

Friday, March 22nd **Session I**
8:00 - 8:30 AM..... Weigh-ins
9:00 AM..... Grand March
9:30 AM..... Preliminary Round - Bouts 1-8
11:30 AM..... First Round - Bouts 9-16

Session II
5:00 PM..... Quarterfinals - Bouts 17-20
6:00 PM..... Preliminary WB - Bouts 21-24
7:00 PM..... 1st Round WB - Bouts 25-28
Weigh-ins
(Weigh-ins will begin at 5:30 and will conclude ½ hr. after last bout of session)

Saturday, March 23rd **Session III**
8:30 - 9:00 AM..... Weigh-ins
10:00 AM..... Semifinals - Bouts 29-30
Quarterfinal WB - Bouts 31-32
11:00 AM..... Semifinal WB Bouts 33-34

Session IV
4:30 PM..... 3rd & 5th Place - Bouts 35-36
6:00 PM..... Parade of Finalists
Finals

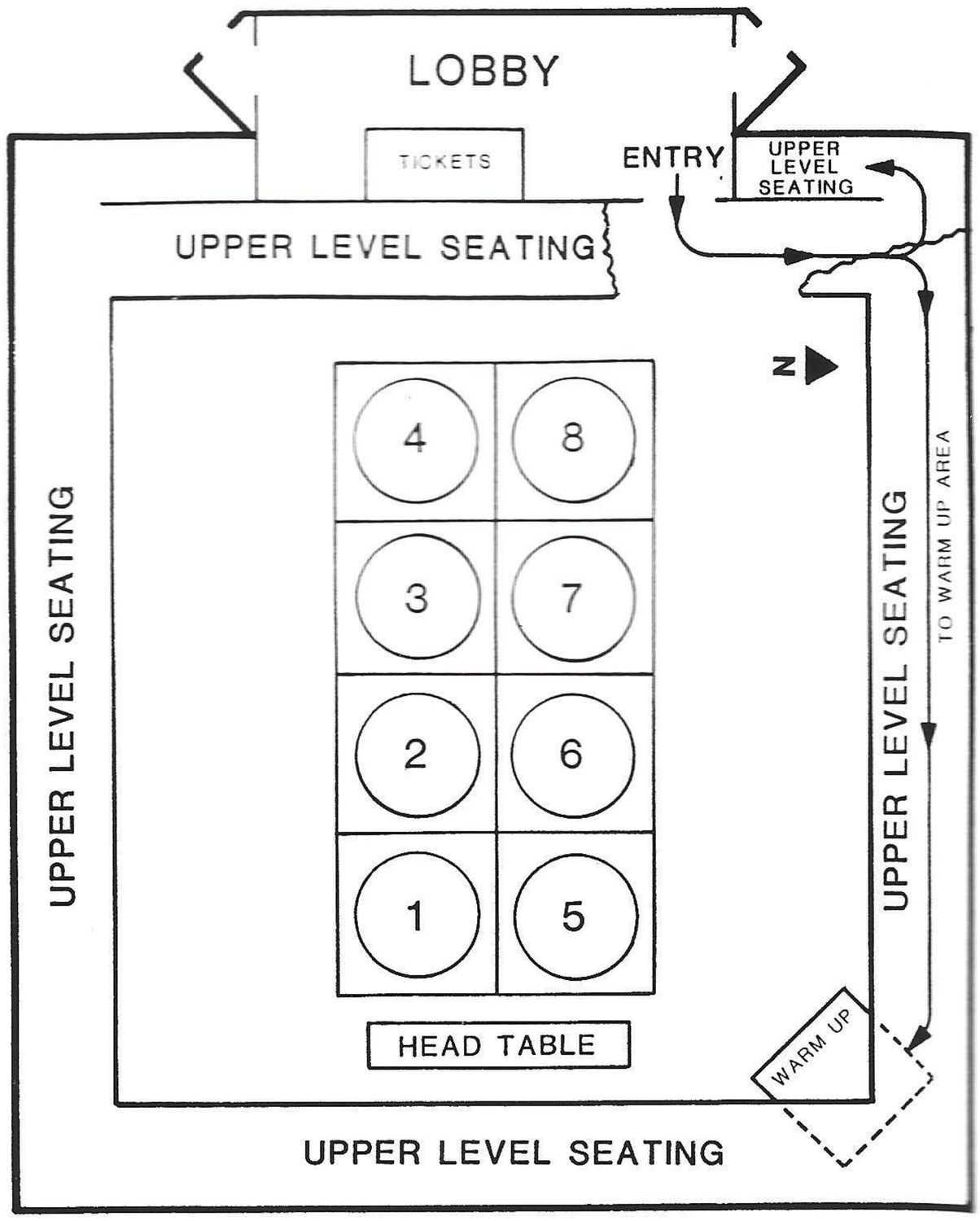

Illinois Kids Wrestling Federation

1990-91 IKWF OFFICERS

EXECUTIVE BOARD

President
Ray Czaszwicz
Cal City

Vice-President Structure & History
Art Minsky
Tinley Park

Vice-President Membership & Finance
Dave Mattio
Richton Park

Sec./Treasurer
Ron Reichert
Lansing

SECTIONAL DIRECTORS

North Section
Scott Horcher
Carpentersville

Central Section
Mike Bonic
Mattoon

West Section
Ed Becker
Peoria

South Section
Jon Davis
Edwardsville

North Chicago
Don Morrissey
Rosemont

Central Chicago
Marty Combes
Burnham

West Chicago
Jim Considine
Carol Stream

South Chicago
Joe Tholl
Orland Park

APPOINTED CHAIRMAN

IKWF News Editor
Free Style Co-Chairman
Ron Reichert, Jr.
Lansing

Free Style Co-Chairman
Jim Didi
Homer Township

Officials Chairman
Bill Shreve
Chesterfield

1991 OPENING STATEMENT

PRESIDENT'S COMMENT

Welcome back to Springfield's Prairie Capital Convention Center and the 21st IKWF State Championships. As we anxiously await the start of competition, let us take some time to reflect back over the season.

Every year countless individuals and organizations make our season a reality. Too often we take for granted what we have available to us and forget to appreciate the simple things. The true benefits of our KIDS programs stem from the many people who contribute to them. Too frequently we measure the successes of our programs by the number of times our youngsters have their hands raised in the center circle, and not by the values which they have been exposed to through wholesome physical activity in a sportsmanlike atmosphere. It is the hope of the executive board that sometime during your stay in Springfield, you take time out and thank some of the people who contribute to your son's program. Whether it is a coach, club volunteer, scorer, timer, mat official, concession worker, or your sectional director, they all contribute to the growth of your son and this federation.

The young competitors here today are the remaining wrestlers in our State Series, which started two weeks ago in 24 individual regionals. Working their way through the always tough sectional tournaments was no easy chore. For them, this tournament is a tribute to their efforts. We wish each and every young man here today the best of luck in his quest of an individual state championship. We also wish to extend congratulations to all of the wrestlers who finished their season short of becoming a state champion. Your participation in yet another arduous IKWF wrestling season is to be commended!

As in the past, I would like to express a sincere THANK YOU to all of the members of the federation; kids, coaches, volunteers, officers, chairmen, and fans. Through your constant unselfish efforts, we have continued to grow in all areas. Today our enrollment of kids, coaches, and teams ranks us among the national leaders. What you see here today are some of the elite of a state organization numbering close to 7,000 wrestlers, over 500 coaches, and 180 teams.

YOU! TAKE PRIDE!! The fact is that you helped make all of this possible. With that in mind, sit back and enjoy the tournament. The IKWF Board once again hopes that your stay in Springfield is an enjoyable and safe one.

NOW LET'S WRESTLE!

Ray Czaszwicz
President, I.K.W.F.

PERSONNEL WORKING THE 1991 STATE TOURNAMENT

TOURNAMENT MANAGERS:
Jon Davis, *Edwardsville*
Ron Reichert, *Oak Forest*
Art Minsky, *Tinley Park*
Ray Czaszwicz, *Cal City*

EQUIPMENT COORDINATOR:
Jim Gardner, *Springfield*

ANNOUNCERS:
Dave Mattio, *Rich Twp.*
Ed Ewalt, *Wheaton*

PROGRAM FACILITATOR:
Tamie Dodd, *Springfield*

OFFICIAL PROGRAM:
Art Minsky, *Tinley Park*
Monty Harms, *Oak Forest*

TRAINERS:
Leo Krajewski
Brian Eggleston
Illinois State University

SPECIAL ASSIGNMENTS:

Bracket Boards — Pat Urwin, *Orland Park*
Concession — Civic Center
Pairings — Dick Valentine, *Compute-A-Sport*
Bout Coordinator — Chris Fillippo, *Oak Forest*

MAT REFEREES WORKING THE 1991 STATE TOURNAMENT

OFFICIAL'S CHAIRMAN — Bill Shreve, *Chesterfield*

Tom Heniff *Oak Lawn*	Jim Richards *Hoopeston*	Dave Mathews *Naperville*	Bill Marquardt *Bloomington*	Andrew Honn *Bloomington*	Pete Morocco *St. Charles*
Andy Warner *Champaign*	Jack Doyle *Orland Park*	James Chaloupka *Berwyn*	Dave Jackson *Crown Point*	Bill Shreve *Chesterfield*	Jim Carnahan *Rock Island*

SCORE TABLE OFFICIALS

MAT 1
Craig Penzato
Glen Ellyn
Andy Considine
Carol Stream
Mark Hahn
Keeneyville

MAT 2
Sam Wasson
Princeton
Darryl Dombroski
Princeton
Dick Hartman
Princeton

MAT 3
Rich Opiola
Dolton
John Noah
Dolton
John Wrona
Dolton

MAT 4
Herbert House
Hoffman Estates
Rick Ewanio
Palatine
Ryan Ewanio
Palatine

MAT 5
Ashley Mason
Crystal Lake
Jill Marchiando
Crystal Lake
Mandy Meadows
Crystal Lake

MAT 6
Frank Edelen
Tinley Park
Milton Brent
Granite City
Mrs. Brent
Granite City

MAT 7
Jean Venne
Granite City
David Slay
Granite City
Debbie Slay
Granite City

MAT 8
Pat McCay
Hoopeston
Rich McCay
Hoopeston
Charles Shepheard
Bradley

1991 GRAND MARSHALL

LES SPARREY

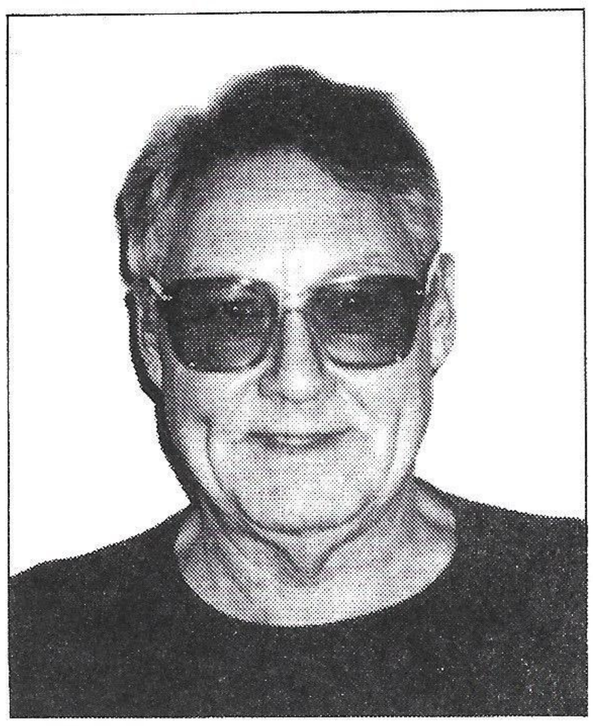

Les Sparrey's coaching tenure spans more years than the current lifetime of most IKWF coaches. Les, a decorated World War II Navy veteran, graduated from Fenger High School, where he was a three sport athlete. After his discharge from the Navy, Les attended the University of Illinois where a football injury ended a promising career. Les is not one to sit idle, so he coached while earning his degree. Upon graduation in 1950, Les returned home to work for the Chicago Board of Education. He was transfered to Scanlon Playground in 1952 where he coached countless teams in various sports until his retirement in 1988.

In 1970, the IKWF's year of birth, Les was approached by Ron Silverstein in an attempt to draw Chicago kids into the IKWF. Draw he did. Les' playground became a virtual hot bed of wrestling for Roseland and surrounding areas. Kids would catch buses, bike or hitchhike to Scanlon just to receive Les' guidance and to have good workout partners.

Les served on the Board of Education's Rules Committee, and he is chiefly responsible for exposing Chicago to the IKWF. Today, Les can boast many successes from his past athletes, many of whom coach kids, high school, and college teams.

Les currently lives in South Holland with his wife, Fran. This very active man still works out arduously, enjoys conservation projects, gardening, and reading. The father of five and grandfather of three, "the old dude" is still coaching high school wrestling, and he makes guest appearances at the local kids programs.

Les contributed to the development of the South Suburban Kids Conference. He also started the Green and Gold beginners' tournament in 1974, which is now the Green and White. This tournament is the oldest invitational in the state. Les Sparrey is a piece of our history. He is a fine example of the "grass roots," "fun and fundamentals" approach to wrestling.

For his immeasurable contributions to the IKWF, wrestling, and today's youth, it is with great pride that we honor Les Sparrey as Grand Marshall for 1991.

PAST GRAND MARSHALLS

1978 RON SILVERSTEIN
IKWF Founder, Contributor,
Coach (Des Plaines Apollo), and
Past President (1971-74).

1979 ARCH RICHOZ
IKWF Contributor, Coach (DeKalb Huntley), and
Past President (1975-76) & (1982-84),
Past Vice-President (1971-74) & (1981-82).

LARRY STONITSCH
IKWF Contributor, Coach (Joliet Boy's Club), and
Past President (1977-78).

1980 TERRY WEBER
IKWF Contributor, Coach (New Lenox/Oakview,
Joliet YMCA, and New Lenox Lions), and
Past Secretary/Treasurer (1971-74),
Historian (1980-84).

RICH HARPER
IKWF Coach (Burbank Panthers), and
Past Secretary/Treasurer (1979).

1981 BILL WIENKE
IKWF Contributor,
Coach (Plainfield, Indian Trails Jr. High).

1981 KEN KRAFT
IKWF Founder, Contributor,
Coach (Northwestern University),
USWF Past President.

1982 JOE THOLL, SR.
IKWF Contributor, Coach (Orland Park Pioneers).

1983 FRED DEXTER
IKWF Contributor, Coach (West Chicago).

1984 RAY & ROY CONRAD
IKWF Coaches, Contributors (Franklin Park).

1985 CLIFFORD M. SHEETS
IKWF Contributor, Coach Official.

1986 NORB DE BEVEC
IKWF Contributor, Coach,
Sectional Director — Sec./Treas. (1981)
Promotion Chairman (1982).

1987 WILLIAM (Red) SCHMITT
Ill. Contributor, Coach

1988 GENE PETERS
Contributor, Coach

JOE PEDERSEN
Contributor,Coach
Past Pres., Past Vice Pres.

1989 JON DAVIS
Contributor, Coach
Sectional Director

RON URWIN
Contributor, Voice of IKWF

1990 ART MINSKY
Contributor, Coach
Sectional Director, IKWF Vice-President

LOU FINCHAM
Contributor, Sectional Director,
Coach

1991 REGIONAL RESULTS

NORTH SECTION CHAMPIONS		RUNNER-UP		JR. DIVISION		SITE
Crystal Lake Wizards	216 1/2	Belvidere YMCA Bandits	157 1/2	Crystal Lake Wizards	79	Belvidere
Antioch Upper Grade	348	Harvard WC	240	Harvard WC	57	Harvard
Harlem Schl. Dist. 122	331 1/2	Sycamore	202	Harlem Schl. Dist. 122	32	Harlem
WEST SECTION CHAMPIONS						
Chillicothe WC	200	Illini Bluffs WC	189	Chillicothe WC	48	East Peoria
Morton Youth WC	211	Metamora Kids WC	39	Metamora Kids WC	39	East Peoria
Geneseo WC	206 1/2	Riverdale J.H. WC	174 1/2	Tigertown Tanglers	44	Riverdale
CENTRAL SECTION CHAMPIONS						
Bradley-Bourbonnais	197	Gibson City	158	Bradley-Bourbonnais	60	Bradley
Mt. Zion WC	421	Mattoon WC	107	Aregenta-Oreana	57	Argenta
Hoopeston-East Lyn Jr. H.	217 1/2	Bismarck-Henning	201	Oakwood W.C.	54	Hoopeston-East
SOUTH SECTION CHAMPIONS						
Bethalto Jr. High	393	Granite City Coolidge	161	Triad WC	65	Molden
Murphy Jr. High	371	W. Frankfort Thunderbirds	212	Marion Wrestling Club	36	Murphy
Belleville Little Devils	263 1/2	Edwardsville	251 1/2	Belleville Little Devils	43	Edwardsville
NORTH CHICAGO SECTION CHAMPIONS						
Rosemont Cobras	172	Elmhurst Jr. Dukes	130	Rosemont Cobras	75	Maine South
Warhawk WC	420	Gordon Tech Rams	163	Warhawk WC	40	St.Tars
Franklin Park Raiders	209 1/2	Arlington Cardinals	199 1/2	Franklin Park Raiders	38	Notre Dame
WEST CHICAGO SECTION CHAMPIONS						
Yorkville	207	Lemont WC	196	Yorkville	43	Lemont
Villa Lombard Cougars	481	Wheaton Warrenville	135	Villa Lombard Cougars	40	Geneva
Trailblazer WC	234	Tomcat WC	202	Waubansie Braves	47	Aurora
CENTRAL CHICAGO SECTION CHAMPIONS						
Dolton Park Falcons	389	Vittum Cats	193	Vittum Cats	53	Dirksen
Mustang WC	343	Hinsdale Red Devil WC	126	Mustang WC	75	Tobin
St. Barnabas	320	Hickory Hills PD	176	St. Barnabas	182	St. Barnabas
SOUTH CHICAGO SECTION CHAMPIONS						
Oak Forest Warriors	273	Tinley Park Bulldogs	80	Oak Forest Warriors	115	Oak Forest
Plainfield I.T. WC	293 1/2	Lockport Grapplers	26	Plainfield I.T. WC	28	Carl Sandburg H.S.
Harvey PD Twisters	226	Tri-City Braves	192	Little Celtic WC	34	Bremen

1991 SECTIONAL RESULTS

NORTH SECTION CHAMPIONS		RUNNER-UP		JR. DIVISION		SITE
Harlem Sch. Dist. 122	207 1/2	Crystal Lake Wizards	167 1/2	Crystal Lake Wizards	55	Cary Grove H.S.
WEST SECTION CHAMPIONS						
Geneseo WC	144 1/2	Riverdale Jr. High WC	130	Tigertown Tanglers	49	Peoria Central
CENTRAL SECTION CHAMPIONS						
Mt. Zion WC	216 1/2	Bismarck-Henning WC	151	Bradley-Bourbonnais	62	Bismarck-Henning H.S.
SOUTH SECTION CHAMPIONS						
Bethalto Jr. High	357 1/2	Murphys Jr. High	225 1/2	Belleville Little Devils	50	Woodriver H.S.
NORTH CHICAGO SECTION CHAMPIONS						
Oak Park/River Forest Warhawks	206	Alington Cardinals	157	Rosemont Cobras	75	Gordon Tech H.S.
WEST CHICAGO SECTION CHAMPIONS						
Villa Lombard Cougars	349 1/2	Trailblazers WC	134	Waubonsie Braves	48	Elmhurst College
CENTRAL CHICAGO SECTION CHAMPIONS						
Dolton Park Falcons	264 1/2	St. Barnabas	197 1/2	St. Barnabas	107	Dela Salle H.S.
SOUTH CHICAGO SECTION CHAMPIONS						
Harvey Twisters	215	Oak Forest Warriors	187 1/2	Oak Forest Warriors	71	St. Lawrence H.S.

JUNIOR DIVISION RESULTS

NORTH CHICAGO

50)	1. Doug Koulentes	Rosemont Cobras
	2. Joseph Waski	Rosemont Cobras
	3. Alexander Albrecht	Warhawks
53)	1. Robert Arko	Arlington Cardinals
	2. William Carroll	Mead Jr. High
	3. Adam Ullrich	Arlington Cardinals
56)	1. Dom Poeta	Little Giants
	2. Brian Gillham	St. Tarcissus Raiders
	3. Michael Masciola	Maine Twp. Eagles
60)	1. Mike Kopecky	Franklin Park Raiders
	2. Chris Smith	Warhawks
	3. Bob Doyle	St. Tarcissus Raiders
64)	1. Jonathan Kubik	Barrington M Sch/Colts
	2. Brian Godziszewski	Franklin Park Raiders
	3. John Guy	Rosemont Cobras
68)	1. Justin McCabe	Rosemont Cobras
	2. Roger O'Donnell	Palatine Chargers
	3. Michael Frascone	Franklin Park Raiders
72)	1. Kevin English	Franklin Park Raiders
	2. Andres Liboy	Franklin Park Raiders
	3. Thomas Mietus	Rosemont Cobras
77)	1. John Villarreal	Arlington Cardinals
	2. Sean Lee	Rosemont Cobras
	3. Charles Ullrich	Arlington Cardinals
82)	1. James Taft	Franklin Park Raiders
	2. Richard Fuentes	Gordon Tech
	3. Matthew Piotrowicz	Notre Dame
87)	1. Raymond Dwyer	Rosemont Cobras
	2. Billy Morkes	Palatine Chargers
	3. Nathan O'Neal	Gordon Tech Rams
93)	1. Erik Stephansen	Addison/Indian Trail Animals
	2. Jared Burress	Mead Jr. High
	3. Patrick Greene	Barrington M Sch/Colts
99)	1. James Carroll	Mead Jr. High
	2. Scott Dongus	Gordon Tech Rams
	3. David Freibaum	Little Giants
105)	1. Michael Emalfarb	Little Giants
	2. Chad Nason	Barrington M Sch/Colts
112)	1. Scott Emalfarb	Little Giants
119)	1. NO ENTRY	
127)	1. Mark Dicker	Palatine Chargers
	2. Sergio Escobar	Gordon Tech Rams
	3. Peter Karakosta	Barrington M Sch/Colts
135)	1. Jason Mangawan	Gordon Tech Rams
144)	1. NO ENTRY	
153)	1. NO ENTRY	
215)	1. Anthony Perez	Gordon Tech Rams

SOUTH CHICAGO

50)	1. Sonny Juarez	Joliet Boys Club Cobras
	2. Joshua Krohn	Peotone PD
	3. Isaiah Henry	Harvey PD Twisters
53)	1. Greg Murry	Tri-City Braves
	2. Joey Izzi	Oak Forest Warriors
	3. Mike Murphy	Homewood-Flossmoor Cats
56)	1. Timothy Williams	Harvey PD Twisters
	2. Paul Augle	Tinley Park Bulldogs
	3. Adam Novak	Tinley Park Bulldogs
60)	1. Sean Chinski	Little Celtics
	2. Andrew O'Connor	Orland Park Pioneers
	3. Eric Novak	Tinley Park Bulldogs
64)	1. Ryan Cumbee	Little Celtics
	2. Andrew Gerdes	Oak Forest Warriors
	3. RIchie Funk	Orland Park Pioneers
68)	1. Kyle O'Neill	Tinley Park Bulldogs
	2. Raynelle Kizzee	Harvey PD Twisters
	3. Mike Trotter	Oak Forest Warriors
72)	1. Joe King	Little Celtics
	2. Thomas Ceasar	Harvey PD Twisters
	3. Brian Glynn	Orland Park Pioneers
77)	1. Ray Osypka	Orland Park Pioneers
	2. Justin Ruggio	Little Celtics
	3. Tim Westzlaff	Orland Park Pioneers
82)	1. Chad Krnac	Plainfield Indian Tr.
	2. Sylvester Smith	Rich Wrestling
	3. Brian Corcoran	Orland Park Pioneers
87)	1. Roman Natoli	Lockport Grapplers
	2. Mark Daker	Plainfield Indian Tr.
	3. Doug Kondracki	Tinley Park Bulldogs
93)	1. Brandon Dolezal	Plainfield Indian Tr.
	2. Brent Kleinfelder	Peotone
	3. Tony Murphy	Homewood-Flossmoor Cats
99)	1. David Glass	Oak Forest Warriors
	2. Jason Thompson	Plainfield Indian Tr.
	3. Bryon Multon	Tinley Park Bulldogs
105)	1. Mike Stacy	Oak Forest Warriors
	2. Mike Rose	Homewood-Flossmoor Cats
	3. Martin Ellis	Joliet Boys Club Cobras
112)	1. Jabari Luckett	Harvey PD Twisters
119)	1. John Evans	Calumet Memorial PD
127)	1. Ryan Hite	Joliet Boys Club Cobras
	2. Nik Heikes	Tinley Park Bulldogs
135)	1. NO ENTRY	
144)	1. Daniel Cordova	Lockport Grapplers
153)	1. NO ENTRY	
215)	1. Brian Marrant	Calumet Memorial PD

JUNIOR DIVISION RESULTS

CENTRAL CHICAGO

50)	1. Kevin Hastings	Vittum Cats
	2. Leonard Nelson	Panthers
	3. Michael Mcauliffe	St. Barnabas/Christ The King
53)	1. Justin Kamper	Hickory Hills PD
	2. Ryan Anderson	Crestwood Colts
	3. Dale Burke	Vittum Cats
56)	1. James Kamper	Hickory Hills PD
	2. Ray Blake	Mustangs
	3. Dennis Schickel	Mustangs
60)	1. Lonnie Corbin	Panthers
	2. Marc Peterson	Mustangs
	3. Robert Krankvich	Vittum Cats
64)	1. Alan Rodenberg	St. Barnabas/Christ The King
	2. David Wilson	Panthers
	3. Demetrius Murdock	Mason School Playground
68)	1. Joey Martinez	Vittum Cats
	2. Dan Camer	Mustangs
	3. Brian Nelson	Panthers
72)	1. Tony Schickel	Mustangs
	2. Patrick Ross	Mustangs
	3. John Valdez	St. Bede's
77)	1. Danny Hinz	Vittum Cats
	2. John Mac Kinnon	St. Barnabas/Christ The King
	3. Robert Duba	Panthers
82)	1. Layi Pryor	Corkery Cougars
	2. Wayne Demonbreun	Crestwood Colts
	3. Brian Bilski	Panthers
87)	1. Brendan Butler	St. Barnabas/Christ The King
	2. Edd Reiser	Falcons Maywood
	3. Andrew Curran	St. Barnabas/Christ The King
93)	1. Edmund Negron	Corkery Cougars
	2. Adam Jankovich	Lions
	3. Matthew Ryan	St. Barnabas/Christ The King
99)	1. James Neal	St. Barnabas/Christ The King
	2. John Dowling	St. Bede's
	3. Eddie Dixon	Panthers
105)	1. Anthony Granata	Crestwood Colts
	2. David Rahofy	Vittum Cats
	3. Kevin Wilson	Lions
112)	1. Seth Horvath	St. Barnabas/Christ The King
	2. Anthony Bagnola	Dolton Park Falcons
	3. Richard Dykstra	Crestwood Colts
119)	1. NO ENTRY	
127)	1. Anthony Clark	Dolton Park Falcons
135)	1. Michael Petersen	Mustangs
144)	1. Jeffery Misiolek	St. Barnabas/Christ The King
153)	1. NO ENTRY	
215)	1. Michael Harris	St. Barnabas/Christ The King

WEST CHICAGO

50)	1. Bret Baumgardner	Waubonsie Braves
	2. Brian Parsons	West Chicago PD
	3. Brian Moncek	Lemont
53)	1. Jesus Quintanilla	Tomcats
	2. Brad Drake	Lemont
	3. Curt Hand	West Chicago PD
56)	1. Dave Guel	Downers Grove PD Cougars
	2. Kevin Cummins	Waubonsie Braves
	3. Jonathan Schaefer	Wheaton Warrenville
60)	1. Dominic Valvano	Naperville Patriots
	2. Devin Orvin	Naperville Patriots
	3. David Shulda	Waubonsie Braves
64)	1. Dan Niles	Yorkville
	2. Richard Kuczkowski	Lemont
	3. Andy Coyle	Villa Lombard Cougars
68)	1. Zac Lambrecht	Downers Grove PD Cougars
	2. Danny Alcocer Jr	Waubonsie Braves
	3. Steve Schulz	Lemont
72)	1. Angelo Gervasio	Lemont
	2. Darren Orcutt	Villa Lombard Cougars
	3. Bryce Orvin	Naperville Patriots
77)	1. Josh Horeni	Oswego Cougars
	2. David Weimer	Tomcats
	3. Denis Pool	Glendale Grapplers
82)	1. Sean Considine	Villa Lombard Cougars
	2. Jason Potter	St. Charles
	3. Jack Hughes	Oswego Panthers
87)	1.Josh Hjorth	Villa Lombard Cougars
	2. Jimmy Beamon	Oswego Panthers
	3. Justin Wilde	West Chicago PD
93)	1. Chris Kersten	Villa Lombard Cougars
	2. Patrick Arvin	Oswego Cougars
	3. Justin Paulsen	St. Charles
99)	1. Brian Schnurstein	Villa Lombard Cougars
	2. Kris Zitt	Yorkville
105	1. Tom Wicinski	Villa Lombard Cougars
112)	1. Jesse Izzo	Lombard Knights
	2. George Cavalenes	Lemont
119)	1. Nick Esposito	Villa Lombard Cougars
127)	1. NO ENTRY	
135)	1. Mike Mitty	Waubonsie Braves
	2. Eric Martin	St. Charles
144)	1. Bradley Runkle	Yorkville
153)	NO ENTRY	
215)	1. Jeff Simpson	St. Charles

JUNIOR DIVISION RESULTS

NORTH SECTION

50)	1. Daniel Martinez	Belvidere Bandits
	2. Caleb Ferry	Harlem School Dist. 122
	3. Chris Minjares	Round Lake Spartan
53)	1. Thomas Grier	North Chgo Midget War Hawks
	2. Scott Pawela	Round Lake Spartan
	3. Ryan Fox	Sycamore Community School
56)	1. Andrew Penna	Crystal Lake Wizards
	2. Daniel Foltz	Harlem School Dist. 122
	3. Joseph Cotton	Elgin Grapplers
60)	1. Jerad Karlen	Round Lake Spartan
	2. Josh Reid	Round Lake Spartan
	3. Tanner Kimberlin	Dundee Highlanders
64)	1. Blake Vermillion	Crystal Lake Wizards
	2. Anthony Digregor	Crystal Lake Wizards
	3. Bill Swafford	Harlem School Dist. 122
68)	1. Greg Scott	Round Lake Spartan
	2. Kyle Pack	Richmond
	3. Nick Scacco	Richmond
72)	1. Kevin Grece	Crystal Lake Wizards
	2. Edward Michniewicz	Fox Lake Bulldogs
	3. Brad Ulmer	Harvard
77)	1. Aaron Powers	Harlem School Dist. 122
	2. Greg Barrett	Dundee Highlanders
	3. Don Saso	Belvidere YMCA Bandits
82)	1. Joshua Rayborn	Dundee Highlanders
	2. Mike Sheehan	Sycamore Community School
	3. Marty Keifer	Knight
87)	1. Matthew Mapes	Crystal Lake Wizards
	2. David Ahlgrim	Fox Lake Bulldogs
	3. Alex Moreno	Dundee Highlanders
93)	1. Wesley Anderson	Round Lake Spartan
	2. Joe McCarthy	Harvard
	3. Andrew Albright	Richmond
99)	1. Drew Thomas	Elgin Grapplers
	2. Justin Franz Ramis	Dundee Highlanders
	3. Kevin Reckamp	Harvard
105)	1. Clarence Knight	Harvard
112)	1. Ryan Laird	Crystal Lake Wizards
	2. Javier Nino	Harvard
119)	1. NO ENTRY	
127)	1. Jeremy Hopper	Harvard
135)	1. James Brown	Dundee Highlanders
144)	1. NO ENTRY	
153)	1. NO ENTRY	
215)	1. NO ENTRY	

SOUTH SECTION

50)	1. Billy Korobey	Little Devils Belleville
	2. Andrew Ernst	Highland Bulldogs
	3. Rob Cange	Triad
53)	1. Ryan Featherstun	Golden Eagles Ltd
	2. Shaun Dannenbrink	Bethalto/Jr. High
	3. Leo Narens	Bethalto/Jr. High
56)	1. Kerry Ferguson	Lil Devils
	2. Ross Luax	Bethalto/Jr. High
	3. Todd Mersinger	Triad
60)	1. Derek Stoll	Little Devils Belleville
	2. Brandon Branon	Centralia
	3. Burke Bohnsack	Carbondale Junior Sports
64)	1. Dustin Scholemann	Little Devils Belleville
	2. Nate Remer	Bethalto/Jr. High
	3. Nathan Dugan	YMCA Jr. Fayette
68)	1. Zack May	Bethalto/Jr. High
	2. Pat Sparks	Triad
	3. Nick Bland	Bethalto/Jr. High
72)	1. Matt Emerick	YMCA Jr. Fayette
	2. Jeremy Willis	Marion
	3. Chris Quast	Little Devils Belleville
77)	1. Dan Quartz	Little Devils Belleville
	2. Frank Wirth	Red Hill Junior Salukis
	3. Brandon Lamew	Triad
82)	1. Kevin Venne	Granite City Coolidge
	2. Nick Scheibel	Highland Bulldogs
	3. Dusty Green	Red Hill Junior Salukis
87)	1. Mike Ligon	Bethalto/Jr. High
	2. William Dunlap	Lawrenceville
	3. Zacharz Short	Union County
93)	1. Michael Gregory	Marion
	2. Michael Sheppard	Tri-City
	3. Daniel Mercer	Granite City Coolidge
99)	1. David Shea	Marion
105)	1. Nick Patrick	Granite City Coolidge
	2. Kenny Lutz	Raiders
	3. Bryce Parks	Marion
112)	1. Nathan Hill	Lawrenceville
119)	1. George Kirgan	Granite City Coolidge
127)	1. NO ENTRY	
135)	1. Chris Yarber	Little Devils Belleville
144)	1. NO ENTRY	
153)	1. NO ENTRY	
215)	1. NO ENTRY	

JUNIOR DIVISION RESULTS

WEST SECTION

50)	1. John Sharp	Delavan Mat Rats
	2. Eric Clark	Morton Youth
	3. Adam Reynolds	Forman
53)	1. Joshua Woody	Quincy
	2. Wesley Eertmoed	Pekin Boys Club
	3. Joe Vissering	Chillicothe
56)	1. Jeremiah Hayes	Morton Youth
	2. Kyle Waters	Pekin Boys Club
	3. Jack Davis	Streator Bulldogs
60)	1. Josh Price	Riverdale Jr. High
	2. Jaree Roberts	Rock Island
	3. Anthony Mullins	Metamora Kids
64)	1. Joel Catour	Moline Tigers
	2. Tyson Booe	Blue Crew
	3. Jordan Webster	Metamora Kids
68)	1. Bob White	Morrison Jr. High
	2. Troy Barnwell	Peoria Razorbacks Youth
	3. Josh Taylor	Tigertown Tanglers
72)	1. Steve Amy	Rockridge Jr. High
	2. Josh Serrano	Chillicothe
	3. Matthew Ice	Chillicothe
77)	1. Paul Cleary	El Paso
	2. Jeremy Moore	Peoria Richwoods Squires
	3. Tyler Gorman	Peoria Razorbacks Youth
82)	1. Jeff Schmerbach	Rockridge Jr. High
	2. Jake Hurry	Riverdale Jr. High
	3. Brett Simpson	El Paso
87)	1. Chris McQuaig	Tigertown Tanglers
	2. Adam Serrano	Chillicothe
	3. Casey Getz	Morton Youth
93)	1. Stephen Philhower	Tigertown Tanglers
	2. Greg Head	El Paso
	3. John Alexander	Nghborh'd H'se Razorbacks
99)	1. Andy Dykema	Morrison Jr. High
	2. Seth Wright	Metamora Kids
	3. Loren Smith	Chillicothe
105)	1. Ronald Boardman	Erie Middle School
112)	1. Brian Hasket	Blue Crew
	2. Dane Simpson	El Paso
	3. Nickolas Poehlman	Morton Youth
119)	1. Robert Lunn	Tigertown Tanglers
	2. Michael Sunderland	Peoria Razorbacks Youth
	3. Johnathan Nash	Chillicothe
127)	1. Matthew Kuebel	Erie Middle School
135)	1. Jimmy Davis	Illini Bluffs
144)	1. Chris Marron	Morton Youth
	2. Brian Jack	Tigertown Tanglers
153)	1. NO ENTRY	
215)	1. Jim Ferguson	Morton Youth

CENTRAL SECTION

50)	1. Jeremy Sims	Argenta-Oreana
	2. Joshua Kidd	Chatham
	3. NO ENTRY	
53)	1. Theodore Rennert	Decatur
	2. Kyle Riggs	Dewitt County
	3. Lucas Helms	Bradley-Bourbonnais
56)	1. Michael Stanley	Mattoon
	2. Phillip Reed	Danville Boys Club
	3. Brandon Casey	Bradley-Bourbonnais
60)	1. Andy Hilligoss	Mattoon
	2. John Bennett	Westville Jr. High
	3. Kenny Baker	Bradley-Bourbonnais
64)	1. Matt Whitmer	Gibson City Youth
	2. Ronald Young	Bradley-Bourbonnais
	3. Chris Murray	Fisher
68)	1. Chris Kolopanis	Mahomet-Seymour Kids
	2. Brian Cravens	Mt. Zion
	3. Jamie Fender	Fisher
72)	1. Mitch Upton	Mattoon
	2. Justin Johnson	Mt. Zion
	3. Emerson Rushing	Bradley-Bourbonnais
77)	1. Timothy Mohr	Chatham
	2. Robert Potter	Hoopeston-East Lynn Jr. High
	3. Andrew Ray	Mahomet-Seymour Kids
82)	1. Mike Powell	Fisher
	2. Paul Schriner	Bradley-Bourbonnais
	3. Bill Brazelton	Oakwood
87)	1. Toby Neal	Oakwood
	2. Curt Clow	Oakwood
	3. Brandon Winters	Charleston Kids
93)	1. Luke Stampini	Oakwood
	2. Matthew Fejes	Urbana Kids
	3. Winston Taylor	Mt. Zion
99)	1. Erick Olson	Bradley-Bourbonnais
	2. Edwin Kelley	Redbirds
	3. Jeremy Weaver	Georgetown
105)	1. Matthew Kwasnik	Argenta-Oreana
	2. Nick Shepherd	Bradley-Bourbonnais
	3. Brad Earling	Bradley-Bourbonnais
112)	1. Brad Earling	Bradley-Bourbonnais
	2. Brent Hart	Georgetown
	3. Phillip Harbin	Argenta-Oreana
119)	1. Nick Delost	Gibson City Youth
127)	1. Jacob Acord	Westville Jr. High
	2. Grant Goltz	Gibson City Youth
135)	1. NO ENTRY	
144)	1. Jeremy Atwood	Bradley-Bourbonnais
	2. Travis Howry	Dewitt County
153)	1. NO ENTRY	
215)	1. NO ENTRY	

THE 1989 STATE CHAMPIONSHIP TEAM
HARVEY TWISTERS
BOYS' WRESTLING TEAM DATA

Year	Champion	Coach	Points	Runner-Up	Points	Site
1971	New Lenox	Terry Weber	53	Gemini Jr. High	30	Des Plaines (Apollo Jr. High)
1972*	New Lenox Arbor Park Jr. High	Terry Weber Bob Carlson	24 24	DeKalb/Huntley	21	Des Plaines (Main North H.S.)
1973	Joliet Boy's Club	Larry Stonitsch	52	West Chicago	49	Des Plaines (Main North H.S.)
1974	West Chicago	Fred Dexter	42	Tinley Park	40	Des Plaines (Main North H.S.)
1975*	Oak Forest	Ken Gerdes	42	Joliet Boy's Club West Chicago	37 37	DeKalb (DeKalb H.S.)
1976	Burbank	Rich Harper	46	Oak Forest	41	Mattoon (Mattoon H.S.)
1977	Plainfield	Bill Wienke	164	Savanna	119	East Moline (East Moline H.S.)
1978	Plainfield	Bill Wienke	122½	Joliet YMCA	86	Decatur (McArthur H.S.)
1979	Plainfield	Bill Wienke	146	Joliet YMCA	119	Joliet (Joliet Central H.S.)
1980	Chicago Ridge	Art Evensen	192	Plainfield	139	Decatur (McArthur H.S.)
1981	Burbank	Jim Twohill	195	Chicago Ridge	145	Evanston (McGaw Hall)
1982	Burbank	Jim Twohill	145	Dolton	134	Palatine (Harper College)
1983	Tinley Park	Mike Stuckly	149	Burbank	129	DeKalb (Northern Ill. Univ.)
1984	Vittum Cats	Dennis Laughlin	134	Burbank	128	DeKalb (Northern Ill. Univ.)
1985	Vittum Cats	Dennis Laughlin	287	Burbank	174	Edwardsville (SIU)
1986	Burbank	Jim Twohill	189	Vittum Cats	154½	DeKalb (Northern Ill. Univ.)
1987	Harvey Twisters	Quintroy Harrell	248	Vittum Cats	165	Edwardsville (SIU)
1988	Harvey Twisters	Quintroy Harrell	345	Vittum Cats	207	DeKalb (Northern Ill. Univ.)
1989	Harvey Twisters	Quintroy Harrell	194 1/2	Auror J-Hawks	139 1/2	Edwardville (SIU)
1990	Harvey Twisters	Quintroy Harrell	195	Dolton Park Falcons	143 1/2	Springfield (Civic Center)

*1972 Tie for 1st Place

*1975 Tie for 2nd Place

MOST WINS STATE CHAMPIONSHIPS
(10 or more)

24	Dan Gilbert	Tinley Park	1983-88
23	Chris Buenik	Cicero Bobcats/Vittum Cats	1981-86
23	Jim Czajkowski	Panther WC	1981-87
22	Scott Pierre	Wheaton Franklin	1977-81
20	Kurt Kalchbrenner	Vittum Vikings/Vittum Cats	1982-86
20	Mike Eierman	Colts WC	1982-87
20	Keith Snyder	Panther WC	1982-87
19	Ryan Ferguson	Lancers	1983-88
19	Cory Daker	Forman WC	1983-88
18	Andrew Gardner	Lanphier Southeast	1981-85
18	Ben Gerdes	Orland Park/Oak Forest	1986-90
18	Bill Walsh	Dolton/Mt. Greenwood/Panther	1981-86
17	Sam Geraci	Bensenville/Lancers	1981-84
17	Jim Soldan	Frankfort	1982-87
16	Mark Pustelnik	East Moline	1979-82
16	Bill Guide	Vittum Vikings/Vittum Cats	1982-85
16	Sean Bormet	Mokena/Frankfort	1981-85
16	Jay Ford	New Lenox Lions/Rich Wrestling	1981-87
16	Tom Buenik	Cicero Bobcats/Vittum Cats	1981-87
15	Tony Pellegrini	Hazel Crest	1973-77
15	Bill Kelly	Chicago Ridge	1974-77
15	Brian Edelen	Tinley Park	1980-83
15	Jim Zeilenga	Oak Forest	1981-84
15	Mike Lamonica	Orland Park	1980-83
15	Stan Valle	Park Ridge/Crusaders W.C.	1980-85
15	Brent Laroche	Oak Lawn/Panthers	1982-86
15	Nick Cina	Belvidere Bandits	1983-89
15	Mark Bybee	Vittum Cats	1987-90
15	Jim Brasher	Vittum Cats	1987-90
14	Richard Harvey	Decatur YMCA	1980-84
14	Mark Ruettiger	Joliet Boy's Club	1974-77
14	Rick Harris	Tinley Park	1983-86
14	Ryan Meagher	New Lenox Lions/Orland Park	1984-88
14	Steve Williams	Harvey	1985-88
13	Gary Gerdes	Arbor Park/Oak Forest	1972-75
13	Bob Gonnella	Elmhurst/East Leyden	1975-79
13	Craig DeBevec	Oak Forest	1977-80
13	Mike O'Brien	Chicago Ridge	1978-80
13	Jon Popp	Burbank Panthers	1980-82
13	Jim Throw	Dolton	1979-82
13	Jeff Vasquez	Broncos W.C.	1981-84
13	Paul Zina	Oak Park/Franklin Park	1981-84
13	Dan O'Brien	Chicago Ridge/Burbank	1980-83
13	Joe O'Sullivan	Dolton/Mt. Greenwood	1983-86
13	Kelly Hamill	Belvidere	1983-87
13	Tim Stringer	Dolton	1986-89
13	Chad Red	Danville Youth WC	1984-89
12	Adam Caldwell	Hazel Crest	1980-82
12	Pat Coleman	Burbank Panthers	1980-82
12	Brett Schultz	Decatur/Lanphier S.E.	1980-84
12	Joe Gilbert	Tinley Park	1982-85
12	Shelly Resendez	Glenwood/Oak Forest	1983-85
12	Cass Lundgren	DeKalb	1984-87
11	Lee Goldsmith	Northfield Park District	1971-73
11	Dane Nasenbenny	Joliet Boy's Club	1973-76
11	Mike Roseman	Naperville	1976-78
11	Chris Scott	New Lenox/Joliet YMCA	1977-79
11	Joe Bochenski	Burbank Panthers	1976-80
11	Dan Evensen	Chicago Ridge	1979-81
11	Sean Meagher	New Lenox Lions	1981-85
11	Matt Kestian	Oak Lawn	1981-83
11	Robert Chihoski	Rosemont	1982-84
11	Ken Gerdes	Orland Park	1983-85
11	Justin Weber	West Chicago/Villa Lombard	1983-88
11	Priest Wilson	Danville/Georgetown WC	1984-88
11	Jason Eierman	Colts WC	1986-88
10	Tom Blaha	Mokena/Frankfort	1981-83
10	Tom Gerdes	Oak Forest/Arbor Park	1972-74
10	Tim Meagher	New Lenox/Joliet YMCA	1977-80
10	Dave Kinsey	Joliet YMCA	1983-85
10	Tony Chierico	Cicero Bobcats/Vittum Cats	1981-86
10	Doug Sawyer	West Chicago/Villa Lombard	1982-87
10	Dan Walters	Panther WC	1983-88
10	Jamil Swift	Bronco WC/Arlington Cards	1984-88

ALL-TIME STATE CHAMPIONS
(By Organization)

No.	Organization
26	Burbank Panthers Wrestling Club
22	Harvey Twisters
21	Oak Forest
14	Joliet Boy's Club
13	TinleyPark Bulldogs Wrestling Club
11	Chicago Ridge Park District
11	West Chicago Wrestling Club
10	Frankfort Falcons
10	New Lenox (Oakview)
10	Orland Park Pioneers
9	Franklin Park Raiders
8	DeKalb (Huntley)
7	Vittum Cats
6	Northfield Park District
6	Wheaton (Franklin)
5	Barrington Broncos
5	East Moline Wrestling Club
5	Joliet YMCA
5	Lancers
5	Plainfield Indian Trail
5	Rich Wrestling
5	Sterling (Challand)
4	Calumet City Park District
4	Des Plaines (Gemini)
4	Dolton Park District
4	Dundee Highlanders
4	Oak Park
4	Springfield Lanphier S.E.
4	Villa Lombard
3	Arlington Cardinals
3	Aurora Tomcats
3	Bensenville Park District
3	Colts Wrestling Club
3	Glenwood Cougars
3	Hazel Crest Jr. Hawks
3	Jay Stream Jr. High
3	Mattoon Wrestling Club
3	Morris Shabbona
3	Naperville Park District
3	Savanna Jr. High
2	Addison (Indian Trail Jr. High)
2	Antioch Upper Grade School
2	Arbor Park
2	Aurora J-Hawks
2	Aurora Simmons
2	Belvidere Bandits
2	Bolingbrook Ward
2	Decatur Wrestling Club
2	DeKalb Rosette
2	DeKalb Wrestling
2	Elgin Wrestling Club
2	Indian Prairie Wrestling Club
2	Naperville (Lincoln Jr. High)
2	Riverdale Rams
2	Romeoville West View
2	Sterling Newman
2	Vittum Vikings
2	West Leyden Knights
1	Aurora Franklin
1	Batavia Wrestling Club
1	Belleville Little Devils
1	Belleville Wrestling Club
1	Champaign Wrestling Club
1	Chicago St. Phillip Neri
1	Cicero Bobcats
1	Crestwood Colts Wrestling Club
1	Deerfield Park District
1	Des Plaines Apollo
1	Des Plaines Park District
1	Eisenhower Jr. High Wrestling Club
1	Elmhurst YMCA
1	Forman W.C.
1	Geneseo Wrestling Club
1	Georgetown Wrestling Club
1	Gordon Tech Rams Wrestling Club
1	Granite City
1	Granite City - Coolidge
1	Grove Jr. High
1	Hamilton
1	Hickory Hills Park District
1	Joliet Park District
1	Joliet (Washington Jr. High)
1	Junior Bison Wrestling
1	Lemont Bears Wrestling Club
1	Lisle
1	Little Giants Wrestling Club
1	Lockport Grapplers Wrestling Club
1	Matburns
1	Matteson (Huth Jr. High)
1	Mead Jr. High Wrestling Club
1	Mokena Wrestling Club
1	Moline Wildcats
1	Mt. Zion Wrestling Club
1	Mundelein (Carl Sandburg Jr. High)
1	Mustang W.C.
1	Naperville Patriots
1	New Lenox Lions
1	Northbrook Park District
1	Palos Jr. High
1	Parkview Jr. High
1	Rock Falls Wrestling Club
1	Rockford YMCA
1	Rolling Meadows (Carl Sandburg Jr. High)
1	Rosemont Park District
1	Roxanna Wrestling Club
1	Shorewood (Troy Jr. High)
1	St. Charles Wrestling Club
1	Sterling Warrior Wrestling Club
1	Stillman Valley
1	St. Thecia School
1	Tigertown Tanglers
1	Walter Sundling Jr. High
1	Wheaton Park District
1	Wilmette Park District

All-Time Individual Wrestling Records
STATE CHAMPIONS BY CLASS

50-Pounds
1981 — Keith Ruiter ..... New Lenox Oakview
1982 — Jay Ford ..... New Lenox Lions
1983 — Steve DuBois ..... Burbank
1984 — Ryan Ferguson ..... Lancers

55-Pounds
1981 — Jeff Vasques ..... Barrington
1982 — Jim Czaikowski ..... Burbank
1983 — Keith Snyder ..... Burbank
1984 — Jim Soldan ..... Frankfort
1985 — Ryan Ferguson ..... Lancers

60-Pounds
1971 — Bob Porter ..... Parkview
1972 — Pat Sterr ..... Joliet Boy's Club
1973 — Dane Nasenbenny ..... Joliet Boy's Club
1974 — Ed DeBevec ..... Tinley Park
1975 — Tony Prate ..... Tinley Park
1976 — Bob Sineni ..... Tinley Park
1977 — Troy Doughman ..... Elmhurst
1978 — Mike O'Brien ..... Chicago Ridge
1979 — Phil Gray ..... Naperville
1980 — Mark Pustelnik ..... East Moline
1981 — Sam Geraci ..... Bensenville
1982 — Jim Zeilenga ..... Oak Forest
1983 — Chris Buenik ..... Cicero Bobcats
1984 — Brent Laroche ..... Burbank
1985 — Jim Soldan ..... Frankfort
1986 — Ryan Meagher ..... Orland Park Pioneers
1987 — Ben Gerdes ..... Orland Park Pioneers
1988 — Milton Blakley ..... Harvey Twisters
1989 — Marc Zehr ..... Arlington Cardinals
1990 — Todd Combes ..... Dolton Park Falcons

64-Pounds
1988 — Tony Davis ..... Harvey Twisters
1989 — Milton Blakely ..... Harvey Twisters
1990 — Matt Goldstein ..... Little Giants WC

65-Pounds
1971 — Lee Goldsmith ..... Northfield
1972 — Tom Gerdes ..... Arbor Park
1973 — Gary Gerdes ..... Oak Forest
1974 — Bob Whitley ..... Joliet Boy's Club
1975 — Tony Pellegrini ..... Hazel Crest
1976 — Todd Sterr ..... Joliet Boy's Club
1977 — Pat Rajnic ..... Wheaton Franklin
1978 — Chris Scott ..... Joliet YMCA
1979 — Mike O'Brien ..... Chicago Ridge
1980 — Dan Evensen ..... Chicago Ridge
1981 — Brian Edelen ..... Tinley Park
1982 — Pat Coleman ..... Burbank
1983 — Jim Zeilenga ..... Oak Forest
1984 — Andy Gardner ..... Lanphier-SE
1985 — Rich Weeden ..... Villa-Lombard
1986 — Nick Cina ..... Belvidere Bandits
1987 — Cory Daker ..... Forman W.C.

68-Pounds
1988 — Ben Gerdes ..... Orland Park Pioneers
1989 — Tony Davis ..... Harvey Twisters
1990 — Marc Zehr ..... Arlington Cardinals

70-Pounds
1971 — Kurt Schmidt ..... Des Plaines Gemini
1972 — Lee Goldsmith ..... Northfield
1973 — Tom Gerdes ..... Oak Forest
1974 — Dane Nasenbenny ..... Joliet Boy's Club
1975 — Bob Whitley ..... Joliet Boy's Club
1976 — David Harris ..... Belleville
1977 — Bill Horcher ..... Dundee
1978 — John Ruiter ..... Joliet YMCA
1979 — Tim Meagher ..... Joliet YMCA
1980 — Darrell Williams ..... Rich Township
1981 — Mark Pustelnik ..... East Moline
1982 — Mike Urwin ..... Orland Park
1983 — Paul Zina ..... Oak Park
1984 — Chris Buenik ..... Vittum Cats
1985 — Ken Gerdes ..... Orland Park
1986 — Keith Snyder ..... Panther W.C.
1987 — Jason Ford ..... Rich Wrestling, Ltd.

72-Pounds
1988 — Nathan Camer ..... Mustangs WC
1989 — Russell Guerrero ..... West Chicago Wildcats
1990 — Tony Davis ..... Harvey Pk. Dist. Twisters

75-Pounds
1973 — Dan Unruh ..... West Chicago
1974 — Mark Trizzino ..... Joliet Boy's Club
1975 — Gary Gerdes ..... Oak Forest
1976 — Paul Kelly ..... Chicago Ridge
1977 — Tony Pellegrini ..... Hazel Crest
1978 — Scott Pierre ..... Wheaton Franklin
1979 — Rob Milazzo ..... Roxana
1980 — Mike O'Brien ..... Chicago Ridge
1981 — Dan Evensen ..... Chicago Ridge
1982 — Mark Pustelnik ..... East Moline
1983 — Joe Gilbert ..... Tinley Park
1984 — Sean Bormet ..... Frankfort
1985 — Ricky Harris ..... Tinley Park
1986 — Bill Walsh ..... Panther W.C.
1987 — Dan Gilbert ..... Tinley Park

77-Pounds
1971 — Kevin Walsh ..... Des Plaines Gemini
1972 — Jim Barrett ..... Des Plaines Apollo
1988 — Mike Renella ..... Naperville Patriots
1989 — Tom Combes ..... Dolton Park
1990 — Don Bermudes ..... Lockport Grapplers W.C.

80-Pounds
1973 — Lee Goldsmith ..... Northfield
1974 — Dan Unruh ..... West Chicago
1975 — Dane Nasenbenny ..... Joliet Boy's Club
1976 — Paul Dina ..... Burbank
1977 — Todd Sterr ..... Joliet Boy's Club
1978 — Mike Pierre ..... Wheaton Franklin
1979 — Chris Scott ..... Joliet YMCA
1980 — Tom O'Brien ..... Chicago Ridge
1981 — Alan Crnich ..... Oak Forest
1982 — Dan O'Brien ..... Chicago Ridge
1983 — Mike Mackowiak ..... Tinley Park
1984 — Paul Zina ..... Franklin Park
1985 — Doug Hayes ..... Oak Forest
1986 — Steve Williams ..... Harvey Twisters
1987 — Keith Snyder ..... Panther W.C.

82-Pounds
1988 — Ryan Ferguson ..... Lancers WC
1989 — Justin Weber ..... Villa-Lombard WC
1990 — Jason Pero ..... Harvey Pk. Dist. Twisters

83-Pounds
1971 — Jesse Shaw ..... Joliet Boy's Club
1972— Joe Williams ..... DeKalb Huntley

85-Pounds
1973 — Sean Sterr ..... Joliet Boy's Club
1974 — Bob Porter ..... Northfield
1975 — Al Skiniotes ..... New Lenox Oakview
1976 — Joe Blaney ..... Burbank
1977 — Ed Giese ..... Franklin Park
1978 — Brian Porter ..... Oak Forest
1979 — Nick Quaz ..... Plainfield
1980 — Craig DeBevec ..... Oak Forest
1981 — Mark Becker ..... Burbank
1982 — Ken Thompson ..... Glenwood
1983 — Dan O'Brien ..... Burbank
1984 — Matt Gruska ..... Indian Prairie
1985 — Mike Dusel ..... Villa-Lombard
1986 — Jeff Mirabella ..... Elgin W.C.
1987 — Steve Williams ..... Harvey Twisters

87-Pounds
1988 — Bucky Randolph ..... Oak Forest Warriors
1989 — Michael French ..... Mattoon W.C.
1990 — Tyler Hurry ..... Riverdale Jr. High W.C.

90-Pounds
1971 — Jerry LaBaude ..... Rockford
1972 — John Jackson ..... New Lenox Oakview
1973 — Fred Ferrin ..... Romeoville Westview
1974 — Tony Cruz ..... West Chicago
1975 — Pat McMahon ..... Tinley Park
1976 — Eric Potts ..... Wilmette
1977 — Kurt Law ..... Savanna
1978 — Jeff Schultz ..... Burbank
1979 — Keith Healy ..... Burbank
1980 — Mike Vasquez ..... Sterling Challand
1981 — Greg Farnsworth ..... Batavia
1982 — Joe Cascone ..... Vittum Vikings
1983 — Brian Edelen ..... Tinley Park
1984 — Sam Geraci ..... Lancers
1985 — Sean Bormet ..... Frankfort
1986 — Chris Buenik ..... Vittum Cats
1987 — Joe Williams ..... Harvey Twisters

93-Pounds
1988 — Dan Gilbert ..... Orland Park Pioneers
1989 — Nick Cina ..... Belvidere Bandits
1990 — Dan Collins ..... Arlington Cardinals

95-Pounds

1976 — Al Skiniotes ..... New Lenox Oakview
1977 — Mark Ruettiger ..... Joliet Boy's Club
1978 — Tony Prate ..... Orland Park
1979 — Jerry Blaney ..... Burbank
1980 — Scott Pierre ..... Wheaton Franklin
1981 — Tom O'Brien ..... Chicago Ridge
1982 — Scott Holbrook ..... Sterling Newman
1983 — Mike Lamonica ..... Orland Park
1984 — Bryon Schultz ..... Lanphier-SE

97-Pounds

1971 — Albert Sullivan ..... DeKalb Rosette
1972 — Jeff Gerdes ..... Arbor Park
1973 — Bob Guerrero ..... West Chicago
1974 — Phil Walters ..... Franklin Park
1975 — John Polz ..... Franklin Park

99-Pounds

1988 — Steve Williams ..... Harvey Twisters
1989 — Curt Bee ..... Lanphier-Springfield WC
1990 — Timothy Williams ..... Harvey Pk. Dist. Twisters

100-Pounds

1976 — Dan Helminski ..... Dundee
1977 — Mark Barron ..... Aurora Franklin
1978 — Rick Criscione ..... Joliet YMCA
1979 — Brian Capodice ..... Mokena
1980 — Steve Crnich ..... Oak Forest
1981 — Jon Popp ..... Burbank
1982 — Adam Caldwell ..... Hazel Crest
1983 — Ben Morris ..... Bensenville
1984 — Bret Schultz ..... Lanphier-SE
1985 — Bill Guide ..... Vittum-Cats
1986 — Jim Czajkowski ..... Panther W.C.
1987 — Paul Blaha ..... Frankfort

105-Pounds

1971 — Rick Morris ..... Grove
1972 — Chip Connor ..... New Lenox Oakview
1973 — Bill Rurmmeier ..... Franklin Park
1974 — Bob Ryan ..... Sterling Challand
1975 — John McGrath ..... Mundelein
1976 — Jon Smith ..... Mattoon
1977 — Todd Ferris ..... Savanna
1978 — Mike Smith ..... Stillman Valley
1979 — Tony Evensen ..... Chicago Ridge
1980 — Mike Hruska ..... West Leyden
1981 — Eric Morrissey ..... Rosemont
1982 — Mike Rogers ..... Oak Park
1983 — Joe Cascone ..... Vittum Vikings
1984 — Bob Mena ..... Sterling Newman
1985 — Ryan Shafer ..... Warrior W.C.
1986 — Hector Saldana ..... Aurora Tomcats
1987 — Cass Lundgren ..... DeKalb W.C.
1988 — Alvin Jones ..... Harvey Twisters
1989 — Bucky Randolph ..... Oak Forest
1990 — Thomas Combes ..... Dolton Park Falcons

111-Pounds

1979 — Bob Guerriero ..... West Leyden
1980 — Jim Schultz ..... Burbank
1981 — Scott Pierre ..... Wheaton Franklin
1982 — Tom Blaha ..... Frankfort
1983 — Chad Gilpin ..... Hamilton
1984 — Craig Goodchild ..... Dundee
1985 — John Granat ..... Vittum-Cats
1986 — Chris Hruska ..... Medinah Lance W.C.
1987 — Terrell Sandifer ..... Harvey Twisters

112-Pounds

1971 — Joe Eisen ..... Northfield
1972 — Carl Schultz ..... Northbrook
1973 — Rich Konitski ..... Franklin Park
1974 — Rich Yale ..... Northfield
1975 — Frank Villareal ..... West Chicago
1976 — Steve Bolsoni ..... Oak Forest
1977 — Mike Rosman ..... Naperville
1978 — Guy Milburn ..... Doton
1988 — Terry Dantzler ..... Harvey Twisters
1989 — Scott Radosevich ..... Vittum Cats WC
1990 — Manuel Villarreal ..... Arlington Cardinals

118-Pounds

1971 — Dan Prellberg ..... Deerfield
1972 — King Mueller ..... Romeoville Westview
1973 — Jim Steen ..... New Lenox Oakview
1974 — Darrell Hasty ..... Granite City
1975 — Jim Farina ..... Franklin Park
1976 — Tony Daidone ..... Oak Forest
1977 — Ray Villareal ..... West Chicago
1978 — Evan Dale ..... Joliet Washington
1979 — Rich Henderson ..... Plainfield Indian Trail
1980 — John Jackson ..... East Moline
1981 —Terry Navarro ..... Burbank
1982 — Paul Dagenais ..... Tinley Park
1983 — Mark Montgomery ..... DeKalb/Huntley
1984 — Larry Logan ..... Barrington
1985 — Joe Gilbert ..... Tinley Park
1986 — Bob Bartkowiak ..... Oak Forest
1987 — Chris Ireland ..... Moline Wildcats

119-Pounds

1988 — Herbert House ..... Oak Park River Forest W.C.
1989 — John Stickler ..... Riverdale (Rams) W.C.
1990 — Ron Stonitsch ..... Crestwood Colts W.C.

125-Pounds

1971 — John Stanaway ..... Sterling Challand
1972 — Ron Cuevas ..... Sterling Challand
1973 — Miguel Cortez ..... West Chicago
1974 — Ed Pineda ..... West Chicago
1975 — Dave Feiner ..... Naperville Lincoln
1976 — Bob Mansell ..... Joliet Boy's Club
1977 — Bill Klotz ..... New Lenox Oakview
1978 — Ken Mansell ..... Joliet Boy's Club
1979 — Tim Cocco ..... Chicago Ridge
1980 — Chris Rosman ..... Barrington
1981 — Brian Antonietti ..... Calumet City
1982 — Jon Popp ..... Burbank
1983 — John Sehnert ..... Barrington
1984 — Bill Novak ..... Burbank
1985 — Paul Andreotti ..... Orland Park
1986 — Corey Atwell ..... Geneseo W.C.
1987 — Jim Czajkowski ..... Panther W.C.

127-Pounds

1988 — Andre Davis ..... Harvey Twisters
1989 — Lenard Randall ..... Harvey Twisters
1990 — Gerardo Quintanilla ..... Tomcat W.C.

132-Pounds

1971 — Joe Perez ..... Joliet Park District
1972 — Jim Mouroukas ..... Des Plaines Park District

134-Pounds

1973 — Scott Glander ..... Naperville Lincoln
1974 — Rick Sanders ..... Shorewood Troy
1975 — Chris Vodicka ..... Lisle

135-Pounds

1976 — Ernie Vatch ..... Addison Indian Trail
1977 — Alan Porter ..... Oak Forest
1978 — Mike Rosman ..... Walter Sundling
1979 — George Bessette ..... Antioch
1980 — Steve Meyers ..... Hickory Hills
1981 — John Cortez ..... West Chicago
1982 — Pete Pasternak ..... Calumet City
1983 — Tom Blaha ..... Frankfort
1984 — Richard Harvey ..... Decatur YMCA
1985 — Chuck Sparks ..... Granite-City Coolidge
1986 — Eugene Browning ..... Harvey Twisters
1987 — Bryan Rebhan ..... Naperville War Hawks
1988 — Mike Barcena ..... Vittum Cats
1989 — Joe Williams ..... Harvey Twisters
1990 — Denny Hartwig ..... Oak Forest Warriors

138-Pounds

1971 — Chip Tyler ..... New Lenox Oakview
1972 — Greg Enerson ..... Morris

143-Pounds

1973 — Mike Mager ..... New Lenox Oakview
1974 — Trent Tayor ..... DeKalb Huntley
1975 — Gary Meier ..... DeKalb Huntley

144-Pounds

1988 — Priest Wilson ..... Georgetown WC
1989 — Joe Cartwright ..... OPRF Warhawks WC
1990 — Ryan Pape ..... Franklin Park Raiders

145-Pounds

1971 — Earl Meyerhoff ..... Des Plaines Gemini
1972 — Gehrig Dergo ..... Morris
1976 — George Dergo ..... Morris
1977 — Bill McCue ..... Aurora Simmons
1978 — Mike Prsybysz ..... Plainfield Indian Trail
1979 — Dale Schmidt ..... Oak Forest
1980 — Andy Lehn ..... Antioch
1981 — Kip Westbrook ..... East Moline
1982 — Cliff Wittey ..... Hoopston
1983 — Darin Anderson ..... DeKalb/Huntley
1984 — Pat Wheeler ..... Frankfort
1985 — Kevin Nolan ..... Colts W.C.
1986 — Craig Manz ..... Panther W.C.
1987 — Doug Seehase ..... DeKalb W.C.

152-Pounds

1971 — Claudio Balli ..... DeKalb Rosette
1972 — Tim Cairns ..... Rock Falls
1973 — Mel Reglin ..... Sterling Challand
1974 — Dave Conciera ..... Des Plaines Gemini
1975 — Bruce Armstrong ..... Wheaton

153-Pounds

1988 — Wayne McDaniel ..... Indian Trial Jr. High
1989 — Tracy Sanborn ..... Belleville Little Devils
1990 — Jose Medina ..... Gordon Tech Rams W.C. Chgo.

155-Pounds

1979 — Dave Vohaska ..... Franklin Park
1980 — Dave Savegnago ..... Carol Stream
1981 — Dannell Vinson ..... Decatur
1982 — Aaron Faivre ..... DeKalb Huntley
1983 — Pete Pasternak ..... Calumet City
1984 — Jesus Garcia ..... Rich Township
1985 — Mike Manganiello ..... Vittum Cats
1986 — Kirk Stevens ..... Tigertown Tanglers
1987 — George Hollendoner ..... Tinley Park

160-Pounds

1976 — Wayne Frase ..... Wheaton
1977 — Rich Constable ..... Addison
1978 — Larry Leiparte ..... Mt. Greenwood

163-Pounds

1988 — Darrin Orta ..... Tomcats W.C.
1989 — Joe O'Rourke ..... Mustangs W.C.
1990 — Andy Donaldson ..... Mead Jr. W.C.

170-Pounds

1979 — Rod Martin ..... St. Philip-Neri
1980 — Jeff Adams ..... Glenwood
1981 — Rick Hufnus ..... dburg
1982 — Ron Webb ..... Plainfield
1983 — Dave Seastrom ..... Palos
1984 — Andy Sharp ..... DeKalb Huntley
1985 — Sherif Zegar ..... Panther W.C.
1986 — Jehad Hamdan ..... Lemont Bears W.C.
1987 — James Quarles ..... Harvey Twisters

173-Pounds

1988 — Sonny Dodd ..... Junior Bison WC
1989 — Pedro Martinez ..... Aurora J-Hawks
1990 — Ken Robinson ..... St. Charles W.C.

185-Pounds

1977 — Bill George ..... St. Thecia
1978 — Rick Meier ..... DeKalb Huntley
1979 — Dennis Stabl ..... Champaign
1980 — Mark Antonietti ..... Calumet City
1981 — Pete Obson ..... Dundee
1982 — Mark Topping ..... Huth
1983 — Dana Dunklau ..... Frankfort
1984 — Dana Dunklau ..... Frankfort
1985 — Randy Scianna ..... Oak Forest
1986 — Christopher Ziegler ..... Bensenville Bulldogs
1987 — Patrick McDonald ..... Harvey Twisters
1988 — Joseph Ryan ..... Villa Lombard Cougars
1989 — Jeff Staffeldt ..... Indian Prairie Pioneers
1990 — Mark Harvey ..... Mt. Zion W.C.

275 Pounds

1971 — John Gurka ..... New Lenox Oakview
1972 — Rob Boehmer ..... Carol Stream
1973 — Mike Bardell ..... Glenwood
1974 — Kurt Karras ..... Aurora Simmons
1975 — Chuck Schmidt ..... Oak Forest
1976 — Emilio Escamile ..... West Chicago
1977 — Jeff Sheppard ..... Savanna
1978 — Noah Tyree ..... Bolingbrook Ward
1979 — Ray Tyree ..... Bolingbrook Ward
1980 — Jim McCoy ..... Barrington
1981 — Mike Mroczek ..... Matburns
1982 — James Washington ..... Rich Township
1983 — Gary Wetzel ..... Oak Forest
1984 — Adam Lang ..... Carol Stream
1985 — Andy Grimm ..... Villa-Lombard
1986 — Brian Rose ..... Elgin W.C.
1987 — Todd Nesbitt ..... Harvey Twisters
1988 — Patrick McDonald ..... Harvey Twisters
1989 — Hillus Butler ..... Aurora J-Hawks
1990 — Peter Marx ..... Eisenhower Jr. High W.C.

MOST FAMILY STATE CHAMPIONSHIPS

(more than one family member)

8 O'Brien ..... Chicago Ridge & Burbank
(Mike - 1978, 1979 & 1980) (Tom - 1980 & 1981) (Dan - 1982 & 1983) (Bill - 1985)

6 Williams ..... Harvey
(Steve - 1986, 1987 & 1988) (Joe - 1987 - 1988) (Tim - 1990)

5 Gerdes ..... Oak Forest
(Tom - 1972 & 1973) (Jeff - 1972) (Gary - 1973 & 1975)

4 Pierre ..... Wheaton Franklin
(Scott - 1978, 1980 & 1981) (Mike - 1978)

4 Sterr ..... Joliet
(Pat - 1972) (Sean - 1973) (Todd - 1976 & 1977)

4 Gilbert ..... Tinley Park & Orland Park
(Joe - 1983 & 1985) (Dan - 1987 & 1988)

3 Evensen ..... Chicago Ridge
(Tony - 1979) (Dan - 1980 & 1981)

3 Rosman ..... Naperville & Barrington
(Mike - 1977 & 1978) (Chris - 1980)

3 Blaha ..... Frankfort
(Tom - 1982 & 1983) (Paul - 1987)

3 Gerdes ..... Orland Park
(Ken - 1985) (Ben - 1987 & 1988)

3 Combes ..... Dolton
(Todd - 1990) (Tom - 1989-1990)

2 Antonietti ..... Calumet City
(Mark - 1980) (Brian - 1981)

2 Blaney ..... Burbank
(Joe - 1976) (Jerry - 1979)

2 Crnich ..... Oak Forest
(Steve - 1980) (Alan - 1981)

2 DeBevec ..... Tinley Park & Oak Forest
(Ed - 1974) (Craig - 1980)

2 Dergo ..... Morris
(Gehrig - 1972) (George - 1976)

2 Mansell ..... Joliet
(Bob - 1976) (Ken - 1978)

2 Meier ..... DeKalb Huntley
(Gary - 1975) (Rick - 1978)

2 Porter ..... Oak Forest
(Alan - 1977) (Brian - 1978)

2 Ruiter ..... New Lenox Oakview & Joliet YMCA
(John - 1978) (Keith - 1981)

2 Schmidt ..... Oak Forest
(Chuck - 1975) (Dale - 1979)

2 Schultz ..... Burbank
(Jeff - 1978) (Jim - 1980)

2 Schultz ..... Lanphier Southeast
(Brett - 1984) (Bryon - 1984)

2 Tyree ..... Bolingbrook Ward
(Noah - 1978) (Ray - 1979)

2 Villareal ..... West Chicago
(Frank - 1975) (Ray - 1977)

2 Meagher ..... Joliet YMCA & Orland Park
(Tim - 1979) (Ryan - 1986)

2 Hruska ..... West Leyden & Lancers
(Mike - 1980) (Chris - 1986)

2 Harvey ..... Decatur YMCA & Mt. Zion
(Richard - 1984) (Mark - 1990)

MOST STATE CHAMPIONSHIPS APPEARANCES

7 Jim Czajkowski ..... Panthers WC
1981, 1982, 1983, 1984, 1985, 1986, 1987

7 Derek Baugh ..... Bethalto/Edwardsville
1981, 1982, 1983, 1984, 1985, 1986, 1987

7 Pete Stanley ..... Mattoon
1982, 1983, 1984, 1985, 1986, 1987

7 Justin Weber ..... West Chicago/Villa Lombard
1983, 1984, 1985, 1986, 1987, 1988, 1989

6 Chris Buenik ..... Cicero Bobcats/Vittum Cats
1981, 1982, 1983, 1984, 1985, 1986

6 Rich Weeden ..... Wheaton P. D./Villa Lombard
1981, 1982, 1983, 1984, 1985, 1986

6 Tim Currie ..... Redbird W.C.
1981, 1982, 1983, 1984, 1985, 1986

6 Stan Valle ..... Park Ridge/Crusaders WC
1980, 1981, 1982, 1983, 1984, 1985

6 Jay Ford ..... New Lenox Lions/Rich Wrestling
1981, 1982, 1984, 1985, 1986, 1987

6 Keith Snyder ..... Burbank Panthers
1982, 1983, 1984, 1985, 1986, 1987

6 Jim Soldan ..... Frankfort
1982, 1983, 1984, 1985, 1986, 1987

6 Pete Stanley ..... Mattoon
1982, 1983, 1984, 1985, 1986, 1987

6 Doug Sawyer ..... West Chicago/Villa Lombard
1982, 1983, 1984, 1985, 1986, 1987

6 Darby Waggoner ..... Lawrenceville
1981, 1982, 1983, 1984, 1985, 1987

6 Mike Eierman ..... Mt. Greenwood
1982, 1983, 1984, 1985, 1986, 1987

6 Mike Pratt ..... Round Lake
1981, 1982, 1983, 1985, 1986, 1987

6 Dan Gilbert ..... Tinley Park/Orland Park
1983, 1984, 1985, 1986, 1987, 1988

6 Cory Daker ..... Forman WC
1983, 1984, 1985, 1986, 1987, 1988

6 Mike Mena ..... Sterling Newman
1983, 1984, 1985, 1986, 1987, 1988

6 Ryan Ferguson ..... Lancers
1983, 1984, 1985, 1986, 1987, 1988

6 Josh Mattio ..... Rich Wrestling
1983, 1984, 1985, 1986, 1987, 1988

6 Dan Walters ..... Panther WC
1983, 1984, 1985, 1986, 1987, 1988

6 Nick Cina ..... Belvidere Bandits
1983, 1984, 1985, 1986, 1988, 1989

6 Chad Red ..... Danville Youth WC
1984, 1985, 1986, 1987, 1988, 1989

5 Jason Johnson ..... Roxana
1983, 1984, 1985, 1986, 1987, 1988

5 Dave Harris ..... Belleville
1972, 1973, 1974, 1975, 1976

5 Bob Gonnella ..... Elmhurst/East Leyden
1975, 1976, 1977, 1978, 1979

5 Nick Quas ..... Joliet Boy's Club/Plainfield
1975, 1976, 1977, 1978, 1979

5 Dave Vohaska ..... Franklin Park
1975, 1976, 1977, 1978, 1979

5 Joe Bochenski ..... Burbank Panthers
1976, 1977, 1978, 1979, 1980

5 Scott Pierre ..... Wheaton Franklin
1977, 1978, 1979, 1980, 1981

5 Nino Chiappetta ..... Cicero Bobcats
1979, 1980, 1981, 1982, 1983

5 Mike Dusel ..... Wheaton P.D./Villa Lombard
1980, 1982, 1983, 1984, 1985

5 Richard Harvey ..... Decatur
1980, 1981, 1982, 1983, 1984

5 Randy Tedesco ..... Belleville Little Devils
1980, 1981, 1982, 1983, 1984

5 Sam Geraci ..... Bensenville/Lansers
1980, 1981, 1982, 1983, 1984

5 Brett Schultz ..... Decatur/Lanphier Southeast
1980, 1981, 1982, 1983, 1984

5 Sean Bormet ..... Mokena/Frankfort
1981, 1982, 1983, 1984, 1985

5 Andrew Gardner ..... Springfield Lanphier
1981, 1982, 1983, 1984, 1985

5 Eric Denning ..... Sterling Newman/Warrior W.C.
1981, 1982, 1983, 1984, 1985

5 Steve Smerz ..... Franklin Park
1981, 1982, 1983, 1984, 1985

5 Tony Chierico ..... Cicero Bobcats/Vittum Cats
1981, 1982, 1983, 1985, 1986

5 Sean Chiardo ..... Rich Wrestling
1981, 1983, 1984, 1985, 1986

5 Tom Buenik ..... Cicero Bobcats/Vittum Cats
1981, 1984, 1985, 1986, 1987

5 Kurt Kalchbrenner ..... Vittum Vikings/Vittum Cats
1982, 1983, 1984, 1985, 1986

5 Louie Montez ..... Geneseo
1982, 1983, 1984, 1985, 1986

5 Luke Pascale ..... Orland Park
1982, 1983, 1984, 1985, 1986

5 Chuck Collins ..... Barrington
1981, 1982, 1983, 1984, 1986

5 Bill Walsh ..... Dolton/Mt. Greenwood/Burbank
1981, 1983, 1984, 1985, 1986

5 Phillip Schwing ..... Fisher WC
1982, 1983, 1984, 1986, 1987

5 Kelly Hamill ..... Belvidere
1983, 1984, 1985, 1986, 1987

5 Mike Dickinson ..... Roxana
1983, 1984, 1985, 1986, 1987

5 Joe O'Sullivan ..... Dolton/Colts WC
1983, 1984, 1985, 1986, 1987

5 Eric Carter ..... Roxana
1983, 1984, 1985, 1986, 1987

5 Ryan Smith ..... Roxana
1983, 1984, 1985, 1986, 1987

5 Tom Grennan ..... Sterling Newman
1984, 1985, 1986, 1987, 1988

5 Steve Dickinson ..... Roxana/Bethalto BC
1984, 1985, 1986, 1987, 1988

5 Priest Wilson ..... Danville/Georgetown WC
1984, 1985, 1986, 1987, 1988

5 Jamil Swift ..... Bronco WC/Arlington Cards
1984, 1985, 1986, 1987, 1988

5 Tim Stringer ..... Dolton Park District
1985 - 1989

5 Jim Virnich ..... Lancers/Villa Lombard/St. Charles
1983, 1984, 1985, 1986, 1987

5 John Virnich ..... Lancers/Villa Lombard/St. Charles
1984, 1985, 1986, 1987, 1988

3-TIME STATE CHAMPIONS

Lee Goldsmith — Northfield
1971 at 65 lbs.
1972 at 70 lbs.
1973 at 80 lbs.

Dane Nasenbenny — Joliet Boy's Club
1973 at 60 lbs.
1974 at 70 lbs.
1975 at 80 lbs.

Mike O'Brien — Chicago Ridge
1978 at 60 lbs.
1979 at 65 lbs.
1980 at 75 lbs.

Scott Pierre — Wheaton Franklin
1978 at 75 lbs.
1980 at 85 lbs.
1981 at 111 lbs.

Mark Pustelnik — East Moline
1980 at 60 lbs.
1981 at 70 lbs.
1982 at 75 lbs.

Tony Davis — Harvey
1988 at 64 lbs.
1989 at 68 lbs.
1990 at 72 lbs.

Chris Buenik — Cicero Bobcats/Vittum Cats
1983 at 60 lbs.
1984 at 70 lbs.
1986 at 90 lbs.

Keith Snyder — Panthers W.C.
1983 at 55 lbs.
1986 at 70 lbs.
1987 at 85 lbs.

Jim Czajkowski — Panthers W.C.
1982 at 55 lbs.
1986 at 100 lbs.
1987 at 125 lbs.

Ryan Ferguson — Lancers
1984 at 50 lbs.
1985 at 55 lbs.
1988 at 82 lbs.

Steve Williams — Harvey
1986 at 80 lbs.
1987 at 85 lbs.
1988 at 99 lbs.

2-TIME STATE CHAMPIONS

Tom Gerdes	Oak Forest	1972 & 73
Dan Unruh	West Chicago	1973 & 74
Gary Gerdes	Oak Forest	1973 & 75
Bob Whitley	Joliet Boy's Club	1974 & 75
Al Skiniotes	New Lenox Oakview	1975 & 76
Tony Pellegrini	Hazel Crest	1975 & 77
Tony Prate	Tinley Park	1975
	Orland Park	1978
Todd Sterr	Joliet Boy's Club	1976 & 77
Mike Rosman	Naperville	1977
	Walter Sundling	1978
Chris Scott	New Lenox/Oakview	1978
	Joliet YMCA	1979
Dan Evensen	Chicago Ridge	1980 & 81
Tom O'Brien	Chicago Ridge	1980 & 81
Jon Popp	Burbank Panthers	1981 & 82
Brian Edelen	Tinley Park	1981 & 83
Tom Blaha	Frankfort	1982 & 83
Joe Cascone	Vittum Vikings	1982 & 83
Dan O'Brien	Chicago Ridge	1982
	Burbank Panthers	1983
Pete Pasternak	Calumet City	1982 & 83
Jim Zeilenga	Oak Forest	1982 & 83
Paul Zina	Oak Park	1983
	Franklin Park	1984
Sam Geraci	Bensenville	1981
	Lancers	1984
Dana Dunklau	Frankfort	1983 & 84
Joe Gilbert	Tinley Park	1983-85
Sean Bormet	Frankfort	1984-85
Jim Soldan	Frankfort	1984-85
Jay Ford	New Lenox Lions	1982
	Rich Wrestling	1987
Ben Gerdes	Orland Park	1987 & 88
Dan Gilbert	Tinley Park	1987
	Orland Park	1988
Patrick McDonald	Harvey	1987 & 88
Joe Williams	Harvey	1987 & 89
Milton Blakely	Harvey	1988 & 89
Nick Cina	Belvidere Bandits	1986 & 89
Bucky Randolph	Oak Forest	1988 & 89
Mark Zehr	Arlington Cardinals	1989 & 90
Tom Combes	Dolton	1989-90

Illinois Kids Wrestling Federation

TRIVIA SECTION

1988 Harvey Twisters had 13 Place Winners on their State Championship team.
7 — 1st
2 — 2nd
2 — 3rd
2 — 5th

Harvey Twisters had 7 State Champs on their 1988 Championship team.
60 lbs. Milton Blakley
64 lbs. Tony Davis
99 lbs. Steve Williams
105 lbs. Alvin Jones
112 lbs. Terry Dantzler
127 lbs. Andre Davis
275 lbs. Patrick McDonald

Dan Gilbert, from Tinley Park has placed 6 times in the State Tournament.
1983 - 6th at 55 lbs.
1984 - 4th at 60 lbs.
1985 - 3rd at 65 lbs.
1986 - 3rd at 70 lbs.
1987 - 1st at 75 lbs.
1988 - 1st at 93 lbs.

Harvey Twisters had 6 - 1st place State Champions in 1987
85 lbs. Steve Williams
90 lbs. Joe Williams
111 lbs. Terrell Sandifier
170 lbs. James Quarles
185 lbs. Patrick McDonald
275 lbs. Todd Nesbitt

Brian Edelen, from Tinley Park was a State Finalist 4 years in a row.
1980, 1981, 1982, 1983
2 — 1st Places
2 — 2nd Places

Scott Pierre, from Wheaton, Warrenville has placed 5 times in the State Championships.
3 — 1st Places
2 — 3rd Places

The 1985 Vittum Cats Wrestling Team had 13 place winners on their State Championship Team
3 State Champs
2 2nd Places
2 3rd Places
2 4th Places
1 5th Place
3 6th Places

Ben Gerdes from Orland Park placed 5 times in the State Championships - 4 time State Finalist.
2-1st Place 2-2nd Place 1-3rd Place

Chris Buenik from the Vittum Cats placed 5 times in the State Championships
3 — 1st Places
1 — 3rd Place
1 — 5th Place
Chris also holds the record for State Tournament victories with 23.

First Father and Son Combination to Win State Championship Bob Guerrero 97 lbs., 1973 and son Russel Guerrero 72 lbs. West Chicago Wildcats.

The Gerdes Family with 5 State Championships
Tom - 1972 and 1973
Jeff 1972 and Gary 1973 and 1975
Now have 2 Nephews who are State Champs
Ken 1985 and Ben 1987 and 1988 Orland Park

Any Trivia or State Records not in this book, send to:
Art Minsky — 17706 70th Avenue, Tinley Park, Illinois 60477

Illinois Kids Wrestling Federation

IKWF 1990 STATE WRESTLING TOURNAMENT RESULTS

PLACE	TEAM	SCORE
1	Harvey Park District Twisters	195.00
2	Dolton Park Falcons	143.50
3	Vittum Cats	103.50
3	Aurora J-Hawks	102.00
5	Oak Forest Warriors	101.50
6	Arlington Cardinals WC	93.00
7	Franklin Park Raiders	83.50
8	Oak Park River Forest Warhawks	82.50
9	Tomcat W.C.	80.50
10	Lockport Grapplers Wrestling	80.00
11	Geneseo W.C.	68.00
12	Newman Blue Devils	66.50
13	Mead Jr. W.C.	66.00
14	Plainfield Indian Trail Wrestling	64.00
15	St. Barnabas/Christ The King	59.00
16	Tri-City Braves	57.50
17	Hoopeston E. Lynn Jr. High	56.00
18	Orland Park Pioneers	54.50
19	Argenta/Oreana W.C.	42.00
20	Rosemont Cobras W.C.	41.00
21	Crestwood Colts W.C.	40.50
21	Mattoon W.C.	40.50
23	Edwardsville	39.00
23	Indian Prairie Trailblazers	39.00
23	Round Lake Spartans	39.00
26	Thornwood Kids W.C.	36.50
27	Catlin Youth W.C.	36.00
27	Lemont W.C.	36.00
27	Mt. Zion W.C.	36.00
30	Forman W.C.	34.00
30	St. Charles W.C.	34.00
32	Gordon Tech Rams W.C. Chicago	33.00
32	Naperville Patriots Wrestling	33.00
34	Westville Jr. High	32.00
35	Belleville Little Devils	31.00
35	Riverdale Jr. High W.C.	31.00
35	Warrior W.C. Niles	31.00
38	Eisenhower Jr. High W.C.	30.00
39	Unity Youth	29.00
40	Tinley Park Bulldogs	28.50
41	Belvidere Y.M.C.A. Bandits	28.00
41	Little Giants W.C.	28.00
41	Oswego Panthers	28.00
44	Jr. Bison W.C.	27.00
45	Panthers W.C.	26.00
46	Antioch Upper Grade School	24.00
46	Tigertown Tanglers	24.00
48	Bismarck-Henning Wrestling	23.50
49	Trimpe Junior High	23.00
50	Dundee Highlanders	22.00
51	Harlem-Park Boys Club	21.00
51	Moline Tigers	21.00
53	Harvard W.C.	20.00
53	Villa-Lombard Cougars	20.00
53	Yorkville W.C.	20.00
56	Carol Stream Park Dist.	17.50
57	Blue Crew W.C.	17.00
57	Calumet Memorial Park Dist.	17.00
57	Chillicothe Wrestling	17.00
57	Gibson City Youth Wrestling	17.00
57	Lil Reaper	17.00
62	Blackhawk W.C.	16.00
62	Marquardt Middle Jr. High	16.00
62	Murphysboro Jr. High	16.00
65	Centralia W.C.	15.00
65	Indian Prairie Pioneers	15.00
67	Bethalto Boys Club Bulls	14.00
67	Granite City W.C. Coolidge	14.00
67	Macomb YMCA Kids Wrestling	14.00
67	Morton Youth Wrestling	14.00
71	Carbondale W.C.	12.00
71	Danville W.C.	12.00
71	Rich Wrestling LTD	12.00
74	Metamora Kids W.C.	11.00
74	West Chicago Wildcats P.D.	11.00
76	Dakota Matt Rats	10.00
76	Redbird W.C.	10.00
76	Streator Junior Bulldogs	10.00
79	Bradley-Bourbonnais	9.00
80	Addams Jr. High School W.C.	7.00
80	Hinsdale Red Devil W.C.	7.00
80	Mustang W.C.	7.00
83	Elgin Matt Rats	6.00
83	Hickory Hills Park District	6.00
83	Knights Wrestling Club	6.00
83	Woodstock Cardinal Wrestling	6.00
87	Geneva Park Dist.	5.00
88	Decatur W.C.	4.00
88	Jr. Falcon Wrestling	4.00
88	Naperville Warriors	4.00
88	Spartans W.C.	4.00
88	St. Tarcissus Raiders	4.00
88	Sycamore W.C.	4.00
88	Taylorville W.C.	4.00
88	Urbana Kids W.C.	4.00
96	Granite City W.C. Grigsby	3.50
97	Jr. Bison W.C.	3.00
97	Palatine P.D. Sundling	3.00
97	Pekin Boy's Club	3.00
100	Elgin Grapplers	2.00
100	Highland Junior Bulldogs	2.00
100	Illini Bluffs W.C.	2.00
100	Joliet Boy's Club Cobras	2.00
100	Lions W.C.	2.00

RON URWIN AWARD WINNER
(Outstanding Wrestler Award)

1989 JUSTIN WEBER ..... VILLA LOMBARD
1990 RYAN PAPE ..... FRANKLIN PARK RAIDERS

ILLINOIS KIDS WRESTLING FEDERATION
1991 STATE SERIES COMPETITION

CENTRAL SECTIONAL AT BISMARK-HENNING
CENTRAL REGIONAL SITES

BRADLEY BOURBONNAIS HIGH SCHOOL
Bradley-Bourbonnais
Dwight Wrestling Club
Fisher Wrestling Club
Redbird Wrestling Club
Urbana Kids Wrestling Club
Gibson City

ARGENTA HIGH SCHOOL
Argenta-Oreana
Chaham Wrestling Club
Charleston Kids Wrestling Club
Cumberland County Wrestling Club
Decatur Wrestling Club
Dewitt County Wrestling Club
Lanphier-Springfield
Mattoon Wrestling Club
Mt. Zion Wrestling Club

HOOPESTON-EAST LYNN JR. HIGH
Bismarck-Henning Wrestling Club
Catlin Wrestling Club
Danville Boys Club Wrestling
Georgetown Wrestling Club
Hoopeston-East Lynn Jr. High
Oakwood Wrestling Club
Unity Youth Wrestling Club
Westville Jr. High
Mahomet-Seymour

WEST CHICAGO SECTION AT ELMHURST COLLEGE
WEST CHICAGO REGIONAL SITES

LEMONT HIGH SCHOOL
Downers Grove Park District Cougars
Lemont Wrestling Club
Naperville Eagles Wrestling Club
Naperville Lancers
Naperville Patriots
Naperville Warhawks
Naperville Warriors
Oswego Cougars
Oswego Panthers

GENEVA HIGH SCHOOL
Carol Stream P.D. Wrestling Program
Falcon Wrestling Club
Geneva Park District
Lombard Knights
St. Charles Wrestling Club Thompson
St. Charles Wrestling Club
Villa Lombard Cougars
West Chicago Park District
Wheaton Warrenville
Wheaton Edison

AURORA EAST HIGH SCHOOL
Aurora J Hawks
Batavia Wrestling Club
Blackhawk Wrestling Club
Glendale Grapplers
Indian Prairie Pioneers
Tomcat Wrestling Club
Trailblazer Wrestling Club
Waubansie Braves

NORTH CHICAGO SECTION AT GORDON TECH HIGH SCHOOL
NORTH CHICAGO REGIONAL SITES

MAINE SOUTH HIGH SCHOOL
Addams Jr. High
Addison/Indian Trail Animals
Eisenhower Jr. High
Elmhurst Jr. Dukes
Frost Bad Boyz
Frost Jr. High
Main Township Eagles
Mead Jr. High
Palatine Chargers
Rosemont Cobras

ST. TARS
Gordon Tech Rams
St. Margaret Mary Wrestling Red
St. Tarcissus Raiders
St. Zachary Bulldogs
Warhawk Wrestling Club
Notre Dame Wrestling Club

NOTRE DAME HIGH SCHOOL
Arlington Cardinals
Barrington Middle School Colts
Franklin Park Chiefs
Franklin Park Raiders
Little Giants

SOUTH SECTIONAL AT WOOD RIVER HIGH SCHOOL
SOUTH SECTIONAL REGIONAL SITES

MOLDEN GRADE SCHOOL
Bethalto Jr. High
Granite City Coolidge
Granite City Grigsby
Highland Bulldogs
Triad Wrestling Club
Raider Wrestling Club

MURPHY JR. HIGH REGIONAL
Carbondale Junior Sports
Centralia Wrestling Club
Golden Eagles Wrestling Club
Marion Wrestling Club
Murphy Jr. High
Spartans Wrestling Club
Union County Wrestling Club
West Frankfort Thunderbirds

EDWARDSVILLE JR. HIGH
Alton Wrestling Club
Belleville Little Devils
Edwardsville
Litchfield Wrestling Club
Roxana Vikings
Tri City Wrestling Club
YMCA Jr. Wrestling Club Fayette
Lawrenceville Wrestling Club
Red Hill Jr. Salukis

SOUTH CHICAGO SECTION AT ST. LAURENCE HIGH SCHOOL
SOUTH CHICAGO REGIONAL SITES

OAK FOREST HIGH SCHOOL
Blazer Wrestling Club
Homewood-Flossmoor Cats
Oak Forest Warriors
Peotone Park District
Rich Wrestling

Little Celtic Wrestling Club

SANDBURG HIGH SCHOOL
Joliet Boys Club Cobras
Lockport Grapplers
Orland Park Pioneers
Plainfield I.T. Wrestling Club

Tinley Park Bulldogs

BREMEN HIGH SCHOOL
Calumet Memorial Park District
Harvey Park District Twisters
Irish Cadets
Lan-Oak Park District Little Rebels
Tri-City Braves
Wilmington Wrestling Club

NORTH SECTIONAL AT CARY GROVE HIGH SCHOOL
NORTH REGIONAL SITES

BELVIDERE HIGH SCHOOL
Belvidere YMCA Bandits
Crystal Lake Wizards
Dakota Mat Rats
Dundee Highlanders
Lake Villa Lancers
North Chicago Midgets
Rochelle Area Wrestling Club

HARVARD MIDDLE SCHOOL
Antioch Upper Grade
Fox Lake Bulldogs
Harvard Wrestling Club
Knight Wrestling Club
Lake County Wrestling Club
Libertyville Spiders
Round Lake Spartans
Streamwood Wrestling Club
Waukegan Park District Hawkeyes
Woodstock Wrestling Club

HARLEM HIGH SCHOOL
Dixon Wrestling Club
Elgin Grapplers
Elgin Mat Rats
Harlem School Dist. 122
Lil Reaper Wrestling
Panther Cub Wrestling Club
Richmond Wrestling Club
Sycamore Community Schools

WEST SECTIONAL AT PEORIA CENTRAL HIGH SCHOOL
WEST REGIONAL SITES

EAST PEORIA REGIONAL I
Blue Crew Wrestling Club
Chillicothe Wrestling Club
Forman Wrestling Club
Havana Wrestling Club
Illini Bluffs Wrestling Club
Macob YMCA Kids Wrestling
Neighborhood House Razorbacks Youth
Peoria Razorbacks Youth Wrestling Club
Peoria Richwoods Squires
Quincy Wrestling Club

EAST PEORIA REGIONAL II
Crossface Wrestling Club
Delavan Mat Rats
El Paso Wrestling
Metamora Kids Wrestling Club
Morton Youth Wrestling C.
Pekin Boys Club
Streator Bulldog Wrestling Club

RIVERDALE HIGH SCHOOL
Erie Middle School Wrestling Club
Geneseo Wrestling Club
Jordan Wrestling Club
Moline Lions
Moline Tigers
Morrison Jr. High Wrestling Club
Newman Blue Devils
Riverdale Jr. High Wrestling Club
Rock Island
Rockridge Jr. High
Tigertown Tanglers

CENTRAL CHICAGO AT DE LA SALLE HIGH SCHOOL
CENTRAL CHICAGO REGIONAL SITES

DIRKSEN JR. HIGH REGIONAL
Corkery Cougars
Crestwood Colts
Dolton Park Falcons
Lions Wrestling Club
Mason School Playground
Vittum Cats

TOBIN JR. HIGH REGIONAL
Falcon Wrestling Club
Hinsdale Red Devil Wrestling Club
Mustang Wrestling Club
Panther Wrestling Club

ST. BARNABAS SCHOOL REGIONAL
Hickory Hills Park District
St. Barnabas/Christ The King
St. Bede's Wrestling Club
Oak Lawn Park Dist. Wildcats

IKWF 1990 STATE TOURNAMENT RESULTS

Wt.	Name	Team	St. Place
60	**Todd Combes**	**Dolton Park Falcons**	1
	Leonard Bowens	Harvey Park Dist. Twisters	2
	Michael Mathews	Naperville Patriots W.C.	3
	John Murphy	Lockport Grapplers W.C.	4
	Michael Murphy Jr.	Lockport Grapplers W.C.	5
	Anthony Opiola	Dolton Park Falcons	6
68	**Marc Zehr**	**Arlington Cardinals**	1
	Francisco Bermudez	Lockport Grapplers W.C.-0	2
	Danny Borland	Blue Crew W.C.	3
	Jim Aberle	Round Lake Spartans	4
	Milton Blakely	Harvey Park Dist. Twisters	5
	Joel Howard	Naperville Patriots W.C.	6
77	**Don Bermudez**	**Lockport Grapplers W.C.**	1
	Thomas Grennan	Newman Blue Devils	2
	Blake Hoerr	Chillicothe Wrestling	3
	Durand Womack	Harvey Pk. Dist. Twisters	4
	Jim Brasher	Vittum Cats	5
	Andrew O'Malley	St. Barnabas	6
87	**Tyler Hurry**	**Riverdale Jr. High W.C.**	1
	Mark Bybee	Vittum Cats	2
	Terry O'Brien	Panther W.C.	3
	Ronnie Hansen	Edwardsville	4
	Mark Pishotta	Rosemont Cobras W.C.	5
	Robbie Cox	Belvidere Y.M.C.A. Bandits	6
99	**Timothy Williams**	**Harvey Park District Twisters**	1
	Ben Gerdes	Orland Park Pioneers	2
	Scott Benjamin	Catlin Youth W.C.	3
	Danny Jovanovic	Dolton Park Falcons	4
	Jermaine White	OPRF Warhawks	5
	Brody Rude	Newman Blue Devils	6
112	**Manuel Villarreal**	**Arlington Cardinals**	1
	Kristian Wahlgren	Tigertown Tanglers	2
	Jeremy Neufeld	Oak Forest Warriors	3
	Dan Schmidt	Moline Tigers	4
	Aaron Mihaljevich	Cal. Mem. Pk. Dist. Wolv.	5
	Chris Papanek	Mead Jr. W.C.	6
127	**Gerardo Quintanilla**	**Tomcat W.C.**	1
	Matt McDonnell	Newman Blue Devils	2
	Mike Powell	Oak Park River Forest Warhawks	3
	Willie Morris	Danville W.C.	4
	Colin Thompson	Plainfield Indian Tr. Wrest.	5
	Jeff Defauw	Geneseo W.C.	6
144	**Ryan Pape**	**Franklin Park Raiders**	1
	Chris Timmons	Hoopeston E. Lynn J.H.	2
	Ryan Beivenue	Trimpe Junior High	3
	Jeremy Judd	Lil Reaper	4
	Dave Cardin	Metamora Kids W.C.	5
	Ray Todd Guzak	Crestwood Colts W.C.	6
163	**Andy Donaldson**	**Mead Hr. W.C.**	1
	Michael Acord	Westville Jr. High	2
	Scott Wulff	Oswego Panthers	3
	Ray Jebsen	Tinley Park Bulldogs	4
	Chris Williams	Indian Prairie Pioneers	5
	John Sherrill	Murphysboro Jr. High	6
185	**Mark Harvey**	**Mt. Zion W.C.**	1
	Nathan Shelton	Aurora J-Hawks	2
	Don Madenis	Harvard W.C.	3
	L.T. Garrett	Hoopeston East Lynn Jr. High	4
	Brian Washington	Dolton Park Falcons	5
	Jeffrey Rohde	Yorkville W.C.	6

Wt.	Name	Team	St. Place
64	**Matt Goldstein**	**Little Giants W.C.**	1
	David Douglas	Harvey Park Dist. Twisters	2
	Sean Hastings	Vittum Cats	3
	Chris Bonati	Dundee Highlanders	4
	Gerry Hilton	Thornwood Kids WC	5
	Ryan De Lira	Dolton Park Falcons	6
72	**Tony Davis**	**Harvey Park District Twisters**	1
	Jim Gahagan	Vittum Cats	2
	Matthew Wegner	Warrior W.C. Niles	3
	Alan Cartwright	OPRF Warhawks	4
	Tommy Lee	Oak Forest Warriors	5
	Tim Glover	Morton Youth Wrestling	6
82	**Jason Pero**	**Harvey Park District Twisters**	1
	Javier Quintanilla	Tomcat W.C.	2
	Bradley Schnowske	Geneseo W.C.	3
	Patrick Sheahan	St. Barnabas	4
	Rafael Avila	Belvidere Y.M.C.A. Bandits	5
	Reginald Wright	OPRF Warhawks	6
93	**Dan Collins**	**Arlington Cardinals**	1
	James Crnich	Oak Forest Warriors	2
	Joseph Opiola	Dolton Park Falcons	3
	Stephen Stanley	Mattoon W.C.	4
	Ken Biala	Villa-Lombard Cougars	5
	Timothy Miller	Plainfield Indian Trail Wrest.	6
105	**Thomas Combes**	**Dolton Park Falcons**	1
	Sam Watts	Foreman W.C.	2
	Curtis Owen	Franklin Park Raiders	3
	Ryan Ewanio	Rosemont Cobras W.C.	4
	Bob Remily	Harlem Park Boys Club	5
	Aren Arechiga	Thornwood Kids W.C.	6
119	**Ron Stonitsch**	**Crestwood Colts W. C.**	1
	Ryan Casey	St. Barnabas	2
	Ruben Saldana	Tomcat W.C.	3
	Ryan Reinhart	Unity Youth	4
	Jim Leduc	Indian Prairie Trailblazers	5
	Brian Martin	Edwardsville	6
135	**Denny Hartwig**	**Oak Forest Warriors**	1
	Kevin Singletary	Orland Park Pioneers	2
	Austin Collins	Franklin Park Raiders	3
	C.J. Protsman	Macomb YMCA Kids Wrestling	4
	Steve Bailey	Plainfield Indian Trail Wrestling	5
	Mike Etzkorn	Lemont W.C.	6
153	**Jose Medina**	**Gordon Tech Rams W.C. Chicago**	1
	Matthew Beeler	Mattoon W.C.	2
	John Rupprecht	Geneseo W.C.	3
	Brandon Dahlke	Aurora J-Hawks	4
	Dean Phillips Jr.	Bison W.C. B	5
	Brian Dill	Centralia W.C.	6
173	**Ken Robinson**	**St. Charles W.C.**	1
	Glen Humphrey	Aurora J-Hawks	2
	Larry Fong	Mead Jr. W.C.	3
	Chris McCay	Hoopeston East Lynn Jr. High	4
	Chuck Morin	Indian Prairie Trailblazers	5
	Matthew Weidner	Gibson City Youth Wrest.	6
275	**Peter Marx**	**Eisenhower Jr. High W.C.**	1
	Jerry Jontry	Argenta/Oreana W.C.	2
	Mike Johnson	Tri-City Braves	3
	Cameron Randolph	Harvey Pk. Dist. Twisters	4
	Richard Reynolds	Aurora J-Hawks	5
	Patrick Parham	Tri-City Braves	6

1991 IKWF STATE QUALIFIERS

ADDAMS JR. HIGH SCHOOL W. C.
119 Daniel Weber - 13

ADDISON/INDIAN TRAIL ANI
072 Mike Harrison - 12
112 Nick Schumacher - 14
173 Ken Galton - 13

ANTIOCH UPPER GRADE
072 Lucas Dyer - 12
112 Stephen Zalapi - 14
127 Jason Breen - 13
135 Josh Johnston - 14
163 Dan Newcomb - 13

ARGENTA - OREANA W.C.
173 Clinton Smith - 13
275 Randy Matas - 13

ARLINGTON CARDINALS
068 David Stoltz - 11
082 Griff Powell - 12
087 Poncho Villarreal - 13
093 Sean Klatt - 13
099 Jim Ancona - 13
105 Joseph Geraci - 12
112 Sean Lovelace - 14

AURORA J HAWKS
077 Wesley Young - 13
087 Jason Rahn - 13
185 Marco Ordaz - 12
275 Richard Reynolds - 13

BATAVIA
119 Carlo Valentino - 14
153 Gregory Radish - 14
163 Nathanial Fookes - 14

BELVIDERE YMCA BANDITS
087 Shawn Bouback - 13
093 Rob Anderson - 14
099 Rafael Avila - 14
119 Timothy Gehant - 11
127 Aaron Latino - 13

BETHALTO JR. HIGH SCHOOL
060 Steven Bryant - 10
068 Mike Smith - 12
072 Jake Sullivan - 11
077 Brad Becker - 11
082 Travis Zimmerman - 12
082 Bill Bryant - 12
093 Luke Rives - 13
093 Jason Christeson - 12
099 Mike Pryor - 13
112 Alex Smiley - 13
119 Jeremy Christeson - 14
135 Adam Witsken - 13
163 Ryan Collins - 13
173 Ryan Peterson - 13
275 Jeff Sticht - 13
275 Terry Thornton - 14

BISMARK - HENNING
112 Matt Terrell - 12
127 Kevin Temples - 14
135 Timothy Brant - 14
153 Ryan Harter - 13
153 Bill Baird - 14
163 Greg Baird - 14
173 Jason Crippin - 14

BLACKHAWK
093 Henry Len Franklin - 14
112 Billy Hughes - 14
119 Germaine Lishman - 14
144 Willie Trezvant - 13

BLUE CREW
077 Daniel Borland - 13
185 Ken Keltner - 14

BRADLEY - BOURBONNAIS
060 Shawn Golden - 10
068 Russell Arseneau - 11
077 Brian Ebersole - 10
275 Michael Rossow - 14

CALUMET MEMORIAL PD
105 Ricky Perez - 13
112 Michael Lucido - 13
119 Issac Hampton - 12

CHATHAM
087 Richard Root - 11

CHILLICOTHE
077 Matt Nelson - 14
127 Rick Babb - 14
144 Matt Peterson - 14
275 Ricardo Rodriguez - 13

CRESTWOOD COLTS
119 Dylan Shaughnessy - 13
127 Ryan Stonitsch - 13
135 Randy Anderson - 13
144 Ray Todd Guzak - 13
163 Jason Nowicki - 14
275 Jason Nape - 11

CROSSFACE
060 Steve Rodgers - 10
064 Ricky McDonald - 12

CRYSTAL LAKE WIZARDS
060 Brian Creighton - 10
068 Bradlee Vermillion - 11
068 Brian Wilson - 11
077 Ryan Mason - 11
082 Alan Wilson - 12
093 Matthew McDonnell - 13
099 Jonathan Wilson - 13
112 David Creighton - 13
185 Jeffrey Alheit - 13

CUMBERLAND COUNTY
072 Chris Thompson - 13
119 Clay Roan - 13
135 Korry Zike - 13

DANVILLE BOYS CLUB
064 David Gnaden - 10
068 Moses Reed - 11
099 Steve Marvin - 13

DECATUR
119 Timothy Forgey - 14
144 Jerome Holt - 14

DEWITT COUNTY
144 David Delmonico - 14
144 Michael White - 14

DOLTON PARK FALCONS
060 Anthony Opiola - 11
064 Todd Combes - 12
072 Pat Wrona - 12
072 Tony Gill -12
077 Ryan Delira - 13
087 Josue Villasenor - 13
099 Joey Opiola - 13
119 Steven Carrol - 14
127 Ken Mills - 14
153 Pat Mai - 14
275 Timothy Edwards - 13

DUKES WRESTLING YORKS
135 Jake Bricker - 14
173 Jack Patti - 13
275 Dave Rodriquez - 13

DUNDEE HIGHLANDERS
060 Dominick Rodriguez - 10
072 Michael Bondi - 12

EDISON MIDDLE
173 Steven Havard - 14

EDWARDSVILLE
072 Doc Sanders - 11
087 John Heathcott - 13
093 Ronnie Hansen - 13
153 Brent Rogers - 14
163 Tony Leopold - 14
185 Josh Champlin - 14
275 Brad Evans - 13

EISENHOWER JR. HIGH
153 Jason Salley - 13

EL PASO
072 Shawn Dewispelaere - 11
119 Peter Cleary - 13
153 Adam Mool - 14
173 Chris Kearney - 14
275 Bill Parrish - 14

ELGIN GRAPPLERS
105 Marcus Smith - 14

ELGIN MATT RATS
064 Robert Cardoso - 10
144 Ryan Seloover - 13
163 Matt Heiser - 14

FALCONS MAYWOOD
060 Peter Ruffino - 10

FORMAN
093 Zac Charlton - 13
099 Jeremy Passmore - 14

FRANKLIN PARK CHIEFS
163 Daryl Phillips - 13
275 John Rutledge - 13

FRANKLIN PARK RAIDERS
060 Eugene Sacco - 11
060 Tony Doughty - 11
072 Matthew Henry - 11
077 Craig Lorek - 12
082 Timothy Kazmierczak - 11
099 Jason Pounders - 14
135 Brandon Presern - 13

FROST/BAD BOYZ
127 David Diaz - 14
135 Mike Lopez - 14
144 John Ochana - 13
275 Luis Aguirre - 13

GENESEO
087 Josh Inch - 14
112 Matt Wilson - 14
135 Chad Snook - 14
144 Shane Hudnall - 14
153 Donald Hock - 13
163 John Rupprecht - 14

GENEVA PD
072 Brian Comstock - 12

GEORGETOWN
093 Michael Brucker - 12
127 Cecil Severado - 14

GIBSON CITY YOUTH
060 Jared Schroeder - 10
093 Brian Nettleton - 12
105 Cord Schroeder - 12
163 Rob Neal - 14

GOLDEN EAGLES LTD
072 J C Gaunt - 12

GORDON TECH RAMS
127 Ramon Navarro - 13
173 Peter Mikhail - 13
185 Marc Speziale - 13
275 Eric Dongus - 14

GRANITE CITY COOLIDGE
127 Jamie Kirby - 14
144 Tony Buchek - 14

GRANITE CITY GRISBY
077 Chris Hogan - 13
105 T J Slay - 14

HARLEM SCHOOL DIST. 122
068 Bradley Schrader - 10
082 Robert Pyfer - 13
087 TY Powers - 12
093 Roberto Rodriguez - 13
099 Aaron Ehle - 12
105 Ben Mena - 11
119 Johnny Crenshaw - 14
144 Peter Hackman - 13

HARVARD
153 Chuck Blazer - 14
163 Ches Dougherty - 13
173 Tim Brown - 13
185 Jose Saucedo - 14

HARVEY PD TWISTERS
064 Leonard Bowens - 12
068 Darnell D. Lollis - 11
072 Calvin Glasby - 12
072 Roamelle Kizzee - 10
072 David Douglas - 11
077 Milton Blakely - 13
082 Tony Davis - 13
099 Lashun Jackson - 11
112 Timothy Williams - 13
163 Omari McClellan - 13
173 Ricky Hudson - 14
275 Ricky Biggs - 14

HICKORY HILLS PD
077 Steven Nielsen - 11
153 John Deligiannis - 13
163 Tony Zitzka - 13
173 Brian Billett - 13

HINSDALE RED DEVILS
087 Derek Starr - 13

HOOPESTON-EAST LYNN JR.
072 Lucas Aht - 11
099 Kevin Fredericks - 14
127 Ben Sollars - 13
153 Ben Pyle - 14
185 Chris McCay - 13

ILLINI BLUFFS
068 Matt Johnson - 12
163 Brian Benson - 14

INDIAN PRAIRIE PIONEERS
099 Steve Balderas - 14
135 Chris Kucharski - 14

IRISH CADETS
173 Kevin Corrigan - 90
185 Bobby Zink - 90
275 Eddy Solis - 90

JOLIET BOYS CLUB COBRAS
093 Terrance Snapp -13

JORDON
119 Sam Crowder - 13
135 Deric Schradeya - 13

KNIGHT
082 Josh Moore - 11
153 Jason Sauber - 14

LAKEVILLA LANCERS
119 James Patterson - 13
185 Jacob Nathan - 13
275 Bill Ries - 13

LEMONT
173 Kris Hermansen - 14

LIL REAPER
072 Jessie Flores - 11
087 Matt Bagley - 13
275 Mike Carreno - 13

LIONS
099 Ben King - 12
135 Bill Zeman - 14
185 Andrew Dall - 13

LITTLE CELTICS
119 Charles Crescenzo - 14

LITTLE DEVILS BELLEVILLE
064 Nicholas Bingheim - 10
064 Eric Ferguson - 10
068 Chuck Burrows - 10
077 Nick Burrows - 12
099 Gregory Voegtle - 13
105 Mike Greenfield - 13
112 Matt Ferguson - 14
144 Les Whittaker - 13
173 Craig Eddinger - 14

LITTLE GIANTS
068 Matt Goldstein - 13
185 Dan Volipendentest - 14

LOCKPORT GRAPLERS
064 John Murphy - 13
082 Francisco Bermudez - 12
093 Robert Dela Fuente - 11
127 Ray Gunier - 13

MACOMB YMCA KIDS W.C.
068 Brad Prunty - 11
072 Brian Prunty - 13
144 Andy Ball - 13
173 Johnny Knight - 13

MAINE TWP. EAGLES
077 Mike Komo - 13

MARION
105 Andy Rains - 12

MASON SCHOOL PLAYGROUND
105 Antwaun Scott - 13

MATTOON
072 Cal Ryder - 10
087 Nick Upton - 10

MEAD JR. HIGH SCHOOL
099 Daryl Kirk - 13
105 Daniel McDonough - 13
153 Nate Vaughn - 13
163 John Kern - 13

METAMORA KIDS
060 Jason Atherton - 11
105 Matt Webster - 14
112 Rusty Smith - 13
119 Randy Richardson - 14
275 Jake Johnston - 13

MOLINE TIGERS
077 Matthew Lackey - 10
082 Cody Vanklaveren - 14
093 Norman Jacks - 13

MORTON YOUTH
072 Grant Hoerr - 12
082 Tim Glover - 12
087 Mike Hasty - 13
093 Blake Hoerr - 14

MT. ZION
060 Shane Mendenhall - 10
064 Brad Owens - 10
068 Ronnie Dalluge - 11
077 Ryan Owens - 13
082 Drew Blickensderfer - 14
087 Jeff Wilson - 13
093 Jon Swanson - 12
173 Greg Homrighous - 14
185 Mark Harvey - 14
275 Matthew Freeman - 13

MURPHY JR. HIGH
112 Ronnie Gill - 14
119 Richard Ripe - 14
127 John Hope - 13
135 Brian Decker - 14
153 Justin Bilderback - 14
163 Matt Major - 14
173 Matthew Jacobs - 12
173 Mark King - 14
185 Josh Mileur - 14
185 Eric Balch - 13

MUSTANGS
082 Fran Blake - 13
093 Ron Winchel - 13
099 Chris Peterson - 14
105 Matt Dorgan - 13
112 Tom Ciezki - 12
144 Terry McCabe - 13
144 Kevin Omara - 14
163 Anthony Munizzi - 13

NAPERVILLE PATRIOTS
060 Damien Billow - 10
072 Joel Howard - 12
275 Robert Kronn - 14

NAPERVILLE WARHAWKS
163 Dan Rudny - 13

NAPERVILLE WARRIORS
153 Jared McDonough - 14
153 Chet Stroschine - 13

NEWMAN BLUE DEVILS
185 Matt Hoffmiller - 13

NORTH CHICAGO MIDGET WAR HA
112 Isaac Hood - 14
173 Jason Harper - 14
275 Gregorio Bonilla - 13

NOTRE DAME
093 Marcus Wegner - 13
144 Terry Pierce - 14

OAK FOREST WARRIORS
077 Gregory Cora - 13
077 Kevin Randolph - 11
082 Tommy Lee - 13
087 John Evans - 13
087 Jake Griffin - 11
093 Philp Thorne - 13
105 Adam Wattles - 14
119 Robert Jenkins - 13
163 Nicholas Piper - 13

OAK LAWN PD WILDCATS
068 Jesse Hewitt - 12

OAKWOOD
105 Jimmy Talbert - 13
112 Adam Lyons - 11

ORLAND PARK PIONEERS
060 Don Walsh - 10
064 Jason Rymut - 10
068 Scott Kenny - 11
135 Pat Otto - 13
144 Dan Roth - 13

OSWEGO COUGARS
072 JEREMY LARSEN - 13

OSWEGO PANTHERS
068 Jason Malmstrom - 13
144 Scott Slaughter 14
185 Mike Flaar - 13

PALATINE CHARGERS
144 Louis Sponsel - 13
185 Mark Comny - 13

PANTHER CUBS
135 Robert Ertmer - 13

PANTHERS
060 Joshua Badzinski - 11
064 Jeff Jezuit - 10
068 Troy Donnahue - 11
112 Timothy Donnahue - 14
119 Joseph Brauer - 13
275 Paul Naumowicz - 14

PEKIN BOYS CLUB
099 Jeremy Boker - 13

PEORIA RAZORBACKS YOUTH
163 Nick Knapp -13

PEOTONE PD
135 Dave Marevka - 13
163 Sam Pavesich - 13

PLAINFIELD INDIAN TR.
060 Andy Konc - 10
068 Joseph Sukley - 13
127 Chad Albold - 13
135 Daman Montello - 14
144 James Hlavin - 14
153 Eddie Adam - 14
185 Ronald Becker - 13

RAIDERS
060 Kevin Wrigley - 10
068 Nicholas Delisle - 11
087 Micheal Delisle - 13

REDBIRDS
060 Tony Nelson - 10
082 Tony Niebur - 11
099 Rob Chester - 12

RICH WRESTLING
099 Tim Barlog - 13
185 Lewis Lang - 13

RIVERDALE JR. HIGH
064 Ben Stockwell - 10
099 Shawn Price - 12
105 Tyler Hurry - 14
112 Chad Orr - 12
127 Jon Ketelsen - 13

ROCK ISLAND
087 Elijah Roberts - 13
135 Leeantwon Jones - 13

ROCKRIDGE JR. HIGH
082 James Ealy - 12
153 David Freeman - 14

ROSEMONT COBRAS
060 Tony Ganas - 10
064 Matthew Koulentes - 10
082 Luke Ewanio - 11
105 Trent Vensas - 14
112 Ryan Lee - 13

ROUND LAKE SPARTAN
064 Amador Estrada - 11
064 Chad Karlen - 11
077 James Aberle - 13
077 Berry Chapman - 12

ROXANA VIKINGS
082 Jason Hayden - 13
119 Thomas Riggins - 13

SPARTANS
064 Roy Pierce - 11

ST. BARNABAS/CHRIST THE KING
060 Matthew Earner - 10
064 Mike Gaskin - 10
068 Pat Gaskin - 12
072 Patrick Fahey - 11
077 Matthew Fahey - 12
082 Conor Ruel - 13
093 Patrick Sheahan - 13
093 Patrick Oconnor - 13
105 Dan McNulty - 12
127 Ryan Sheahan - 14

ST. CHARLES
077 Aaron Gilson - 11
144 Steven Alf - 14

ST. TARCISSUS RAIDERS
093 Rxan Duggan - 12
119 Larry Zoldowski - 14
127 Tim Duggan - 13

STREATOR BULLDOGS
127 Billy Missel - 13

SYCAMORE COMMUNITY SCHOOL
105 Philip McCormick - 13
127 Chris Segatto - 14
135 Ray Hopkins - 14
153 Brad Cobb - 13

TIGERTOWN TANGLERS
060 Zachary Anderson - 10
064 Adam Wason - 11
068 Brian Clodfelter - 11
105 Aaron Christiansen - 14
173 Tony Wright - 14
185 Brian Smith - 13

TINLEY PARK BULLDOGS
060 Jeffery Anderson - 10
087 Mike ONeill - 13
105 Michael Grencik - 13
112 Ed Howlett - 13
153 Tim Angsten - 13

TOMCATS
060 Brenden Joyce - 11
093 Javier Parras - 13
099 Javier Quintanilla - 13
112 Gildardo Lopez - 14
127 Ruben Saldana - 13

TRAILBLAZERS
068 Paul Garbis - 12
127 Matt Andriano - 13
135 Daniel Beatty - 14
163 Al Olieh - 14
185 Craig Turner - 13

TRI-CITY BRAVES
099 John Rodgers - 13
127 Josh Pearson - 14
144 Roy Bardwell - 13
153 Quincy Porter - 13

UNITY YOUTH
135 Ryan Reinhart - 14
163 Jamie Castle - 13
185 David Yokley - 14

URBANA KIDS
112 Cody Abbott - 13
119 Chris Hall - 13

VILLA LOMBARD COUGARS
060 Brandon Bonati - 10
064 Nicholas Cirrincione - 10
064 Eric Woldeit - 11
077 Ian Penzato - 12
082 Michael Husslein - 13
082 Brian Joseph - 12
087 Keith Gall -13
087 Leo Delatorre - 12
093 Kevin Milligan - 11
105 Peter Currie - 12
119 Corey Schoo - 13
275 Albert Licka - 13

VITTUM CATS
082 Billy Kucinski - 13
087 Jim Brasher - 13
112 Steven Torres - 13
135 Mike Bertoni - 14
153 William Arthur - 14
173 Bob Rowell - 13
185 Chris Rowell - 13

WARHAWKS
064 Orrin Shindell - 10
064 Ben Matsuda - 12
068 Archie Griffin - 11
072 Lawan Gray - 12
077 Alan Cartwright - 13
087 Justin Henry - 12
087 Reginald Wright - 12
119 Jarvis Wardlow - 13
153 Jason Nicolosi - 13
163 Damion Flowers - 13
173 Ben Kieckhefer - 13
185 Bryan Epting - 13

WAUKEGAN PD HAWKEYE
144 Angel Morales - 14
173 Stanley Hayes - 14

WEST CHICAGO PD
105 Richard Berendson - 13
173 Jerry Planek - 14

WEST FRANKFORT THUNDERBIRDS
087 Matt Tomanovich - 12
127 Preston Deason - 14
135 Russell Wininger - 14
144 Brett Mason - 14
153 Matt Dawson - 14

WESTVILLE JR. HIGH
064 Tony Skinner - 13
077 Shane Cox - 11
082 Chad Moore - 14
105 Luke Tuggle - 14

WHEATON WARRENVILLE
068 Samuel Schaefer - 12
082 Dale Simpson - 12
099 Nick Macellaio - 14
112 Randy Divelbiss - 14

YMCA JR. FAYETTE
099 Todd Hale - 13

YORKVILLE
064 Steve Wernsman - 11
105 Clint Hornbuckle - 13
127 Brett Runkle - 13
135 Brian Runkle - 13

CHAMPIONSHIP BRACKET
60-POUND CLASS

017 Damien Billow-Nprvil. Patriots (10)
West Chicago

001 Shawn Golden-Bradley-Bourb. (10)
Central Section (2)

Bout 1

002 Brett Hoerr-Chillicothe W (11)
West Section (3)

Bout 9

018 Zachary Anderson-Tigrtwn. Tanglers (10)
West Section (1)

003 Dominick Rodriguez-Dundee High. (10)
North Section (2)

Bout 2

004 Eugene Sacco-Frkln. Pk. Raiders (11)
North Chicago (3)

Bout 10

Bout 17

019 Jeffery Anderson-T. P. Bulldogs (10)
South Chicago (1)

005 Matthew Earner-St. Barnabas (10)
Central Chicago (2)

Bout 3

006 Shane Mendenhall-Mt. Zion (10)
Central Section (3)

Bout 11

020 Steven Bryant-Bethalto J.H. (10)
South Section (1)

007 Tony Ganas-Rosemont Cobras (10)
North Chicago (2)

Bout 4

008 Jared Schroeder-Gib. City Yth. (10
Wild Care (CE4/NO3)

Bout 12

Bout 18

Bout 29

Tony Doughty-Frnkln. Pk. Rdrs. (10) 021
North Chicago (1)

Bout 13

Kevin Wrigley-Raiders (10) 009
South Section (2)

Bout 5

Andy Konc-Plnfld Ind. Tr. (10) 010
South Chicago (3)

Bout 19

Brian Creighton-Crystal Lk. Wiz. (10) 022
North Section (1)

Bout 14

Steve Rodgers-Crossface (10) 011
West Section (2)

Bout 6

Brenden Joyce-Tomcats (11) 012
West Chicago (3)

Bout 30

Anthony Opiola-Dolton Pk. Pioneers (10) 023
Central Chicago (1)

Bout 15

Don Walsh-Orl. Pk. Pioneers (10) 013
South Chicago (2)

Bout 7

Joshua Badzinski-Panthers (11) 014
Wild Card (CC4/S03)

Bout 20

Tony Nelson-Redbirds (10) 024
Central Section (1)

Bout 16

Brandon Bonati-Villa Lomb. Cgrs. (10) 015
West Chicago (2)

Bout 8

Jason Atherton-Metamora Kids (11) 016
West Section (3)

Winner Bout 29

Bout 37

Winner Bout 30

STATE CHAMP

FORFEIT TIME LIMIT

Coaches are responsible to present their wrestlers to the mat scoring table within five (5) minutes of the announcement of the bout by the Arena Announcer. If the wrestler does not report to the mat scoring table within the five (5) minute time limit, the wrestler shall forfeit the match.

Winner Bout 33

Bout 36

Winner Bout 34

THIRD PLACE

Loser Bout 33

Bout 35

Loser Bout 34

FIFTH PLACE

CONSOLATION BRACKET

Bout 21

Bout 25

Loser Bout 17

Bout 22

Bout 26

Bout 31

Bout 33

Bout 23

Bout 27

Loser Bout 19

Bout 32

Bout 24

Bout 28

Bout 34

CHAMPIONSHIP BRACKET
64-POUND CLASS

041 Leonard Bowens-Harvey PD Twisters (12)
South Chicago (1)

025 Tony Skinner-Westville Jr. High (13)
Central Section (2)

Bout 1

026 Mike Gaskin-St. Barnabas (10)
Central Chicago (3)

Bout 9

042 Nicholas Bingheim-Little Devils Belleville (10))
South Section (1)

027 Ben Stockwell-Riverdale Jr. High (10)
West Section (2)

Bout 2

028 Steve Wernsman-Yorkville (11)
West Chicago (3)

Bout 10

Bout 17

043 Orrin Shindell-Warhawks (10)
North Chicago (1)

029 Jeff Jezuit-Panthers (10)
Central Chicago (2)

Bout 3

030 David Gnaden-Danville Boys Club (10)
Central Section (3)

Bout 11

044 Amador Estrada-Round Lake Spartan (11)
North Section (1)

031 Nicholas Cirrincione-Villa Lomb. (10)
West Chicago (2)

Bout 4

032 Ricky McDonald-Crossface (12)
West Section (3)

Bout 12

Bout 18

Bout 29

Bout 30

Bout 19

Bout 13

Eric Weldett Villa Lombard Cougars (11) 045
West Chicago (1)

Chad Karlen-Round Lake Spartan (11) 033
North Section (2)

Bout 5

Matthew Koulentes-Rsmt. Cob. (10) 034
North Chicago (3)

Adam Wason-Tigertown Tanglers (11) 046
West Section (1)

Bout 14

Roy Pierce-Spartans (11) 035
South Section (2)

Bout 6

Jason Rymut-Orland Park Pioneers (10) 036
South Chicago (3)

Bout 20

Todd Combes-Dolton Park Falcons (12) 047
Central Chicago (1)

Bout 15

Tim Nelson-Barrington (11) 037
North Chicago (2)

Bout 7

Robert Cardoso-Mt. Zion (10) 038
Central Section (1)

Brad Owens-Mt. Zion (10) 048
Central Section (1)

Bout 16

John Murphy-Lockport Grapplers (13) 039
South Chicago (2)

Bout 8

Eric Ferguson-Lil Devils Belleville (10) 040
South Section (3)

Winner Bout 29

Bout 37

Winner Bout 30

STATE CHAMP

Winner Bout 33

Bout 36

Winner Bout 34

THIRD PLACE

Loser Bout 33

Bout 35

Loser Bout 34

FIFTH PLACE

FORFEIT TIME LIMIT

Coaches are responsible to present their wrestlers to the mat scoring table within five (5) minutes of the announcement of the bout by the Arena Announcer. If the wrestler does not report to the mat scoring table within the five (5) minute time limit, the wrestler shall forfeit the match.

CONSOLATION BRACKET

Bout 21

Bout 22

Bout 25

Loser Bout 17

Bout 26

Loser Bout 18

Bout 31

Bout 33

Loser Bout 29

Bout 34

Loser Bout 30

Bout 32

Bout 27

Loser Bout 19

Bout 28

Loser Bout 20

Bout 23

Bout 24

CHAMPIONSHIP BRACKET
68-POUND CLASS

065 Matt Goldstein-Little Giants (13)
North Chicago (1)

049 Moses Reed-Danville Boys Club (11)
Central Section (2)

Bout 1

050 Jesse Hewitt-Oak Lwn. Wildcats (12)
Central Chicago (3)

Bout 9

066 Bradlee Vermillion-Crystal Lake Wizards (11)
North Section (1)

051 Nicholas Delisle-Raiders (11)
South Section (2)

Bout 2

052 Darnell D Lollis-Hrvy. Twisters (11)
South Chicago (3)

Bout 10

Bout 17

067 Jason Malmstrom-Oswego Panthers (13)
West Chicago (1)

053 Troy Donnahue-Panthers (11)
Central Chicago (2)

Bout 3

054 Russell Arseneau-Bradley-Bourb. (11)
Central Section (3)

Bout 11

068 Brad Prunty-Macomb YMCA Kids (11)
West Section (1)

055 Scott Kenny-Orland Park Pioneers (11)
South Chicago (2)

Bout 4

056 Chuck Burrows-Little Devils Belleville
South Section (3)

Bout 12

Bout 18

Bout 29

Joseph Sukley-Plainfield Indian Tr. (13) 069
South Chicago (1)

Bout 13

Matt Johnson-Illini Bluffs (12) 057
West Section (2)

Bout 5

Samuel Schaefer-Wheat. Warren. (12) 058
West Chicago (3)

Bout 19

Mike Smith-Bethalto/Jr. High (12) 070
South Section (1)

Bout 14

Brian Wilson-Crystal Lake Wizards (11) 059
North Section (2)

Bout 6

David Stoltz-Arlington Cardinals (11) 060
North Chicago (3)

Bout 30

Pat Gaskin-St. Barnabas/Christ The King (12) 071
Central Chicago (1)

Bout 15

Paul Garbis-Trailblazers (12) 061
West Chicago (2)

Bout 7

Brian Clodfelter-Tgrtwn. Tanglers (11) 062
West Section (3)

Bout 20

Ronnie Dalluge-Mt. Zion (11) 072
Central Section (1)

Bout 16

Archie Griffin-Warhawks (11) 063
North Chicago (2)

Bout 8

Bradley Schrader-Hrlm. Dist 122 (10) 064
North Section (3)

Winner Bout 29

Bout 37

Winner Bout 30

STATE CHAMP

FORFEIT TIME LIMIT

Coaches are responsible to present their wrestlers to the mat scoring table within five (5) minutes of the announcement of the bout by the Arena Announcer. If the wrestler does not report to the mat scoring table within the five (5) minute time limit, the wrestler shall forfeit the match.

Winner Bout 33

Bout 36

Winner Bout 34

THIRD PLACE

Loser Bout 33

Bout 35

Loser Bout 34

FIFTH PLACE

CONSOLATION BRACKET

Bout 21

Bout 22

Bout 25

Loser Bout 17

Bout 26

Loser Bout 18

Bout 31

Bout 33

Bout 23

Bout 24

Bout 27

Loser Bout 19

Bout 28

Loser Bout 20

Bout 32

Bout 34

CHAMPIONSHIP BRACKET
72-POUND CLASS

089 Grant Hoerr-Morton Youth (12)
West Section (1)

073 Cal Ryder-Mattoon (10)
Central Section (2)

Bout 1

074 Matthew Henry-Franklin Pk. (11)
North Chicago (3)

Bout 9

090 Jake Sullivan-Beth./Jr. High (11)
South Section (1)

075 Pat Wrona-Dolton Pk. Falcons (12)
Central Chicago (2)

Bout 2

076 Calvin Glasby-Hvy. PD Twisters (12)
South Chicago (3)

Bout 10

Bout 17

091 Joel Howard-Naperville Patriots (12)
West Chicago (1)

077 Mike Harrison-Add./Ind. Tr. Anmls. (12)
North Chicago (2)

Bout 3

078 Chris Thompson-Cumberland Cty. (13)
Central Section (3)

Bout 11

092 Jessie Flores-Lil Reaper (11)
North Section (1)

079 Roamelle Kizzee-Hrvy. PD Twisters (10)
South Chicago (2)

Bout 4

080 Patrick Fahey-St. Barnabas (11)
Central Chicago (3)

Bout 12

Bout 18

Bout 29

David Douglas Hrvy. PD Twisters (11) 093
South Chicago (1)

Michael Bondi-Dundee Highlanders (12) 081
North Section (2)

Bout 5

Brian Comstock-Geneva PD (12) 082
West Chicago (3)

Bout 13

Tony Gill-Golden Eagles Ltd. (12) 094
Central Chicago (1)

J C Gaunt-Golden Eagles Ltd (12) 083
South Section (2)

Bout 6

Brian Prunty-Macomb YMCS Kids (13) 084
West Section (3)

Bout 14

Bout 19

Lawan Gray-Warhawks (12) 095
North Chicago (1)

Jeremy Larsen-Oswego Cougars (13) 085
West Chicago (2)

Bout 7

Lucas Dyer-Antioch Upper Grade (12) 086
North Section (3)

Bout 15

Lucas Aht-Hoopstn-E. Lynn J.H. (11) 096
Central Section (1)

Shawn Dewispelaere-El Paso (11) 087
West Section (2)

Bout 8

Doc Sanders-Edwardsville (11) 088
South Section (3)

Bout 16

Bout 20

Bout 30

Winner Bout 29

Bout 37

Winner Bout 30

STATE CHAMP

Winner Bout 33

Bout 36

Winner Bout 34

THIRD PLACE

Loser Bout 33

Bout 35

Loser Bout 34

FIFTH PLACE

FORFEIT TIME LIMIT

Coaches are responsible to present their wrestlers to the mat scoring table within five (5) minutes of the announcement of the bout by the Arena Announcer. If the wrestler does not report to the mat scoring table within the five (5) minute time limit, the wrestler shall forfeit the match.

CONSOLATION BRACKET

Bout 21

Bout 22

Bout 25

Loser Bout 17

Bout 26

Loser Bout 18

Bout 31

Bout 33

Loser Bout 29

Bout 34

Loser Bout 30

Bout 32

Bout 27

Loser Bout 19

Bout 28

Loser Bout 20

Bout 23

Bout 24

CHAMPIONSHIP BRACKET
77-POUND CLASS

113 Aaron Gilson-St. Charles (11)
West Chicago (1)

097 Brian Ebersole-Brad. Bourbonnais (10)
Central Section (2)

Bout 1

098 Mike Komo-Maine Twp. Eagles (13)
North Chicago (3)

Bout 9

114 James Aberle-Round Lk. Spartan (13)
North Section (1)

099 Nick Burrows-Lil Devils Belleville (12)
South Section (2)

Bout 2

100 Matthew Lackey-Moline Tigers (10)
West Section (3)

Bout 10

Bout 17

115 Milton Blakely-Hvy. PD Twisters (13)
South Chicago (1)

101 Craig Lorek-Frkln. Pk. Raiders (12)
North Chicago (2)

Bout 3

102 Shane Cox-Westville Jr. High (11)
Central Section (3)

Bout 11

116 Ryan Delira-Dolton Pk. Falcons (13)
Central Chicago (1)

103 Matt Nelson-Chillicothe (14)
West Section (2)

Bout 4

104 Brad Becker-Bethalto J.H. (11)
South Section (3)

Bout 12

Bout 18

Bout 29

Daniel Borland-Blue Crew (13) 117
West Section (1)

Bout 13

Steven Nielsen-Hickory Hills PD (11) 105
Central Chicago (2)

Bout 5

Gregory Cora-Oak Fst. Warriors (13) 106
South Chicago (3)

Bout 19

Chris Hogan-Granite City Grisby (13) 118
South Section (1)

Bout 14

Ryan Mason-Crystal Lk. Wizards (11) 107
North Section (2)

Bout 6

Wesley Young-Aurora J Hawks (13) 108
West Chicago (3)

Bout 30

Alan Cartwright-Warhawks (13) 119
North Chicago (1)

Bout 15

Kevin Randolph-Oak Fst. Warriors (11) 109
South Chicago (2)

Bout 7

Matthew Fahey-St. Barnabas (12) 110
Central Chicago (3)

Bout 20

Ryan Owens-Mt. Zion (13) 120
Central Section (1)

Bout 16

Ian Penzato-Villa Lombard (12) 111
West Chicago (2)

Bout 8

Berry Chapman-Round Lk. Spartan (12) 112
North Section (3)

Winner Bout 29

Bout 37

Winner Bout 30

STATE CHAMP

FORFEIT TIME LIMIT

Coaches are responsible to present their wrestlers to the mat scoring table within five (5) minutes of the announcement of the bout by the Arena Announcer. If the wrestler does not report to the mat scoring table within the five (5) minute time limit, the wrestler shall forfeit the match.

Winner Bout 33

Bout 36

Winner Bout 34

THIRD PLACE

Loser Bout 33

Bout 35

Loser Bout 34

FIFTH PLACE

CONSOLATION BRACKET

Bout 21

Bout 25

Loser Bout 17

Bout 22

Bout 26

Loser Bout 18

Bout 31

Bout 33

Bout 23

Bout 27

Loser Bout 19

Bout 24

Bout 28

Loser Bout 20

Bout 32

Bout 34

CHAMPIONSHIP BRACKET
82-POUND CLASS

137 Tony Davis—Harvey Twisters (13)
South Chicago (1)

121 Tony Niebur-Redbirds (11)
Central Section (2)

Bout 1

122 Luke Ewanio-Rosemont Cobras (11)
North Chicago (3)

Bout 9

138 Fran Blake-Mustangs (13)
Central Chicago (1)

123 Robert Pyfer-Harlem Sch. Dist. 122 (13)
North Section (2)

Bout 2

124 Dale Simpson-Wheaton Warrenville (12)
West Chicago (3)

Bout 10

Bout 17

139 Tim Glover-Morton Youth (12)
West Section (1)

125 Timothy Kazmierczak-Frkln. Pk. (11)
North Chicago (2)

Bout 3

126 Chad Moore-Westville J.H. (14)
Central Section (3)

Bout 11

140 Travis Zimmerman-Bethalto J.H. (12)
South Section (1)

127 Michael Husslein-Villa Lombard (13)
West Chicago (2)

Bout 4

128 Josh Moore-Knight (11)
North Section (3)

Bout 12

Bout 18

Bout 29

Brian Joseph Villa Lombard (13) 141
West Chicago (1)

Bout 13

Billy Bryant-Bethalto J.H. (12) 129
South Section (2)

Bout 5

James Ealy-Rockridge J.H. (12) 130
West Section (3)

Bout 19

Alan Wilson-Crystal Lk. Wizards (12) 142
North Section (1)

Bout 14

Billy Kucinski-Vittum Cats (13) 131
Central Chicago (2)

Bout 6

Francisco Bermudez-Lockport (12) 132
South Chicago (3)

Bout 30

Griff Powell-Arlington Cardinals (12) 143
North Chicago (1)

Bout 15

Cody Vanklaveren-Moline Tigers (14) 133
West Section (2)

Bout 7

Jason Hayden-Roxana Vikings (13) 134
South Section (3)

Bout 20

Drew Blickensderfer-Mt. Zion (14) 144
Central Section (1)

Bout 16

Tommy Lee-Oak Frst. Warriors (13) 135
South Chicago (2)

Bout 8

Conor Ruel-St. Barnabas (13) 136
Central Chicago (3)

Winner Bout 29

Bout 37

Winner Bout 30

STATE CHAMP

FORFEIT TIME LIMIT

Coaches are responsible to present their wrestlers to the mat scoring table within five (5) minutes of the announcement of the bout by the Arena Announcer. If the wrestler does not report to the mat scoring table within the five (5) minute time limit, the wrestler shall forfeit the match.

Winner Bout 33

Bout 36

Winner Bout 34

THIRD PLACE

Loser Bout 33

Bout 35

Loser Bout 34

FIFTH PLACE

CONSOLATION BRACKET

Bout 21

Bout 25

Loser Bout 17

Bout 22

Bout 26

Loser Bout 18

Bout 31

Bout 33

Loser Bout 29

Bout 34

Loser Bout 30

Bout 32

Bout 27

Loser Bout 19

Bout 23

Bout 28

Loser Bout 20

Bout 24

IKWF STATE CHAMPIONSHIPS

SCORING:

PLACE POINTS —

1st Place	16 Points
2nd Place	12 Points
3rd Place	9 Points
4th Place	7 Points
5th Place	5 Points
6th Place	3 Points

MATCH POINTS —

Advancements — Championship Bracket	2 Points
Consolation Bracket	2 Points
Fall	2 Points
Default	2 Points
Forfeit	2 Points
Disqualification	2 Points

CLUB	60	64	68	72	77	82	87

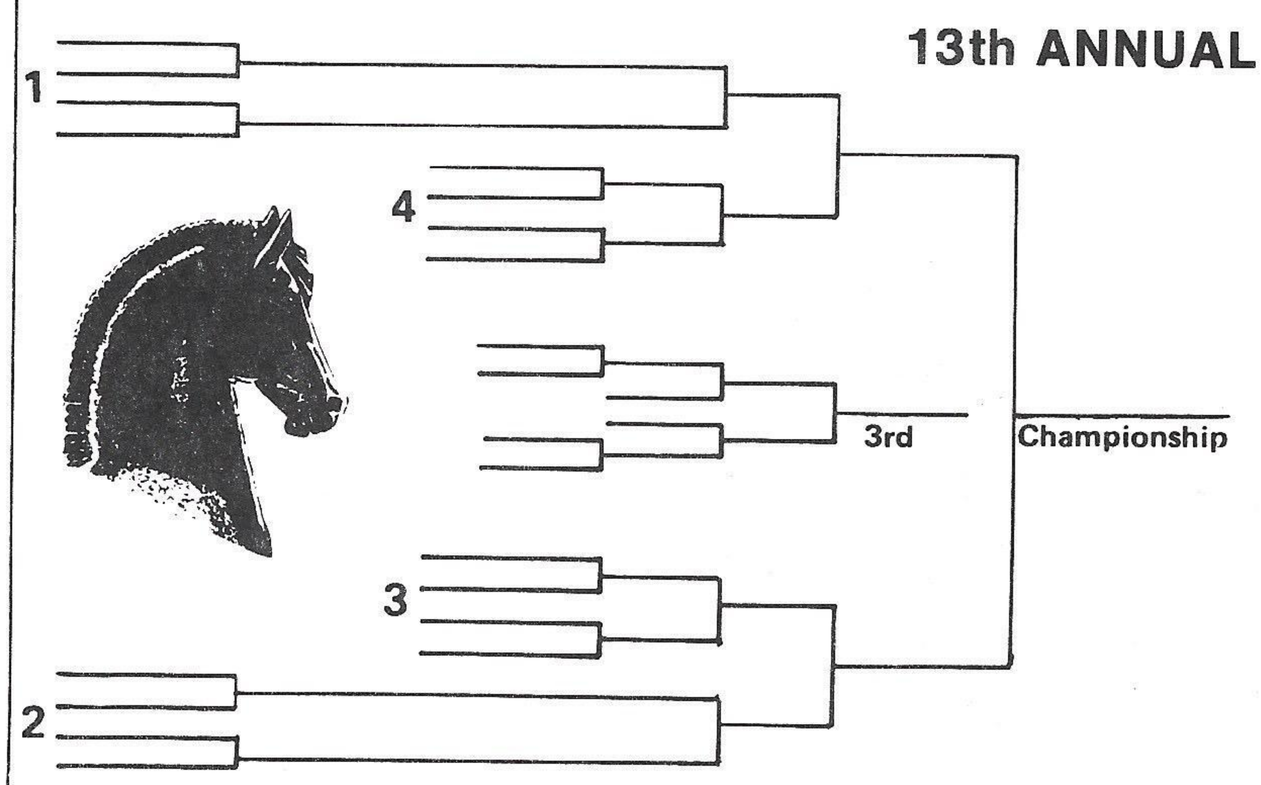

13th ANNUAL Oak Forest

Warhorse Championships

Aptly named the WARHORSE — the veteran, or one who has been through many struggles; the 13th Annual WARHORSE CHAMPIONSHIPS will be held Date to be announced.

In the case of next year's tourney, the qualifying teams will be the veterans of this struggle TODAY at The Center, Springfield, Illinois. The top sixteen finishing teams in the 1991 IKWF State Championships will automatically be eligible and others will be invited for the WARHORSE.

TEAM SCORING CHART

Technical Fall
(Decision by 15 points). 1½ Points

Major Decision
(by 8 to 14 points) ..... 1 Point

Advancement points are earned in every match (championship or consolation bracket) by the winner, except in matches which earn place points.

If a wrestler receives a bye in any round and wins his first contested match he shall receive advancement points for the win, plus "bonus points," if any, equal to those earned for a fall, superior decision, default, etc. In addition, he shall be awarded "bonus" points for the bye equal to the "bonus" points earned in the first contested match. These bonus points apply only to the first bye preceding the contested match.

93	99	105	112	119	127	135	144	153	163	173	185	275	TOTAL

Competition will be at the following 20 weight classes: 60 - 64 - 68 - 72 - 77 - 82 - 87 - 93 - 99 - 105 - 112 - 119 - 127 - 135 - 144 - 153 - 163 - 173 - 185 - 275. Each eligible team will be entitled to one entrant per weight class. A minimum of four wrestlers will be seeded in each weight class.

Tourney format will be a standard bracket with a Bagnall-Wild wrestle-back to 3rd-place. All scoring will be according to IKWF regulations. Mat officials will be paid IHSA registered referees.

Custom trophies and medals, emblazoned with the WARHORSE logo, offer the entrants unique awards for their efforts. Team trophies will be awarded to the top four finishing teams. Individual awards will be presented to four places.

This tourney should be an excellent mid-season barometer for gauging some of the top talents of the year, for kids' coaches and high school coaches alike. The WARHORSE also promises to be a great spectator event. Food and product concessions will be more than satisfactory.

Those teams unable to attend will be replaced with the other top teams. Call Ron Reichert at (708) 687-5443 for confirmation.

CHAMPIONSHIP BRACKET
87-POUND CLASS

161 Micheal Delisle-Raiders (13)
South Section (1)

145 Richard Root-Chatham (11)
Central Section (2)

Bout 1

146 John Evans-Oak Frst. Warriors (13)
South Chicago (3)

Bout 9

162 Shaun Bouback-Belv. YMCA Bandits (13)
North Section (1)

147 Justin Henry-Warhawks (12)
North Chicago (2)

Bout 2

148 Keith Gall-Villa Lombard (13)
West Chicago (3)

Bout 10

Bout 17

163 Elijah Roberts-Rock Island (13)
West Section (1)

149 Jake Griffin-Oak Frst. Warriors (11)
South Chicago (2)

Bout 3

150 Nick Upton-Mattoon (10)
Central Section (3)

Bout 11

164 Jim Brasher-Vittum Cats (13)
Central Chicago (1)

151 Leo Delatorre-Villa Lombard (12)
West Chicago (2)

Bout 4

152 Poncho Villarreal-Arl. Cardinals (13)
North Chicago (3)

Bout 12

Bout 18

Bout 29

Jason Rahn-Aurora J Hawks (13) 165
West Chicago (1)

Josue Villasenor-Dolton Pk. Falcons (13) 153
Central Chicago (2)

Bout 5

Mike Hasty-Morton Youth (13) 154
West Section (3)

Bout 13

Reginald Wright-Warhawks (12) 166
North Chicago (1)

Ty Powers-Harlem Sch. Dist. 122 (12) 155
North Section (2)

Bout 6

John Heathcott-Edwardsville (13) 156
South Section (3)

Bout 14

Bout 19

Mike O'Neill-Tinley Pk. Bulldogs (13) 167
South Chicago (1)

Josh Inch-Geneseo (14) 157
West Section (2)

Bout 7

Derek Starr-Hinsdale Red Devils (13) 158
Central Chicago (3)

Bout 15

Jeff Wilson-Mt. Zion (13) 168
Central Section (1)

Matt Tomanovich-W. Frkfrt. Thbirds. 159
South Section (2)

Bout 8

Matt Bagley-Lel Reaper (13) 160
North Section (3)

Bout 16

Bout 20

Bout 30

Winner Bout 29

Bout 37

Winner Bout 30

STATE CHAMP

FORFEIT TIME LIMIT

Coaches are responsible to present their wrestlers to the mat scoring table within five (5) minutes of the announcement of the bout by the Arena Announcer. If the wrestler does not report to the mat scoring table within the five (5) minute time limit, the wrestler shall forfeit the match.

Winner Bout 33

Bout 36

Winner Bout 34

THIRD PLACE

Loser Bout 33

Bout 35

Loser Bout 34

FIFTH PLACE

CONSOLATION BRACKET

Bout 21

Bout 22

Bout 25

Loser Bout 17

Bout 26

Loser Bout 18

Bout 31

Bout 33

Bout 23

Bout 24

Bout 27

Loser Bout 19

Bout 28

Loser Bout 20

Bout 32

Bout 34

CHAMPIONSHIP BRACKET
93-POUND CLASS

185 Blake Hoerr-Morton Youth (14)
West Section (1)

Bout 9

169 Brian Nettleton-Gibson City Youth (12)
Central Section (2)

Bout 1

170 Philp Thorne-Oak Forest Warriors (13)
South Chicago (3)

186 Patrick Sheahan-St. Barnbas (13)
Central Chicago (1)

Bout 10

171 Matthew McDonnell-Cryst. Lk. Wiz. (13)
North Section (2)

Bout 2

172 Ronnie Hansen-Edwardsville (13)
South Section (3)

Bout 17

187 Javier Parras-Tomcats (13)
West Chicago (1)

Bout 11

173 Robert Dela Fuente-Lockport (11)
South Chicago (2)

Bout 3

174 Michael Brucker-Georgetown (12)
Central Section (3)

188 Sean Klatt-Arlington Cardinals (13)
North Chicago (1)

Bout 12

175 Luke Rives-Bethalto J.H. (13)
South Section (2)

Bout 4

176 Roberto Rodriguez-Harlem Sch. Dist.
North Section (3)

Bout 18

Bout 29

Bout 30

Bout 19

Bout 13

Jason Christesen-Bethalto J.H. (12) 189
South Section (1)

Ryan Duggan-St. Tarcissus Raiders (12) 177
North Chicago (2)

Bout 5

Kevin Milligan-Villa Lombard (11) 178
West Chicago (3)

Rob Anderson-Belvidere YMCA Bandits (14) 190
North Section (1)

Bout 14

Patrick O'Connor-St. Barnabas (13) 179
Central Chicago (2)

Bout 6

C. J. Jacks-Moline Tigers (13) 180
West Section (3)

Bout 20

Terrance Snapp-Joliet B. C. Cobras (13) 191
South Chicago (1)

Bout 15

Henry Len Franklin-Blackhawk (14) 181
West Chicago (2)

Bout 7

Marcus Wegner-Notre Dame (13) 182
North Chicago (3)

Jon Swanson-Mt. Zion (12) 192
Central Section (1)

Bout 16

Zac Charlton-Forman (13) 183
West Section (2)

Bout 8

Ron Winchel-Mustangs (13) 184
Central Chicago (3)

Winner Bout 29

Bout 37

Winner Bout 30

STATE CHAMP

Winner Bout 33

Bout 36

Winner Bout 34

THIRD PLACE

Loser Bout 33

Bout 35

Loser Bout 34

FIFTH PLACE

FORFEIT TIME LIMIT

Coaches are responsible to present their wrestlers to the mat scoring table within five (5) minutes of the announcement of the bout by the Arena Announcer. If the wrestler does not report to the mat scoring table within the five (5) minute time limit, the wrestler shall forfeit the match.

CONSOLATION BRACKET

Bout 21

Bout 25

Loser Bout 17

Bout 22

Bout 26

Loser Bout 18

Bout 31

Bout 33

Loser Bout 29

Bout 34

Loser Bout 30

Bout 32

Bout 27

Loser Bout 19

Bout 23

Bout 28

Loser Bout 20

Bout 24

CHAMPIONSHIP BRACKET
99-POUND CLASS

209 Javier Quintanilla-Tomcats (13)
West Chicago (1)

193 Kevin Fredericks-Hoop.-E. Lynn J.H.
Central Section (2)

Bout 1

194 Lashun Jackson-Hrvy. Twisters (11)
South Chicago (3)

Bout 9

210 Jim Ancona-Arling. Cardinals (13)
North Chicago (1)

195 Chris Peterson-Mustangs (14)
Central Chicago (2)

Bout 2

196 Jeremy Passmore-Forman (14)
West Section (3)

Bout 10

Bout 17

211 Gregory Voegtle-Lil Devils Belvil. (13)
South Section (1)

197 Tim Barlog-Rich Wrestling (13)
South Chicago (2)

Bout 3

198 Rob Chester-Redbirds (12)
Central Section (3)

Bout 11

212 Rafael Avila-Belv. YMCA Bandits (14)
North Section (1)

199 Jeremy Boker-Pekin Boys Club (13)
West Section (2)

Bout 4

200 Ben King-Lions (12)
Central Chicago (3)

Bout 12

Bout 18

Bout 29

Shawn Price-Riverdale Jr. High (12) 213
West Section (1)

Bout 13

Aaron Ehle-Harlem Sch. Dist. 122 (12) 201
North Section (2)

Bout 5

Todd Hale-YMCA Jr. Fayette (13) 202
South Section (3)

Bout 19

Joey Opiola-Dolton P. Fal. (13) 214
Central Chicago (1)

Bout 14

Jason Pounders-Fran. Pk. Raider (14) 203
North Chicago (2)

Bout 6

Nick Macellaio-Wheaton Warrenville 204
West Chicago (3)

Bout 30

John Rodgers-Tri-City Braves (13) 215
South Chicago (1)

Bout 15

Mike Pryor-Bethalto J.H. (13) 205
South Section (2)

Bout 7

Jonathan Wilson-Crystal Lk. Wizards
North Section (3)

Bout 20

Steve Marvin-Danville Boys Club (13) 216
Central Section (1)

Bout 16

Steve Balderas-Ind. Prairie Pioneers
West Chicago (2)

Daryl Kirk-Mead Jr. High (13) 208
North Chicago (3)

Winner Bout 29

Bout 37

Winner Bout 30

STATE CHAMP

FORFEIT TIME LIMIT

Coaches are responsible to present their wrestlers to the mat scoring table within five (5) minutes of the announcement of the bout by the Arena Announcer. If the wrestler does not report to the mat scoring table within the five (5) minute time limit, the wrestler shall forfeit the match.

Winner Bout 33

Bout 36

Winner Bout 34

THIRD PLACE

Loser Bout 33

Bout 35

Loser Bout 34

FIFTH PLACE

CONSOLATION BRACKET

Bout 21

Bout 25

Loser Bout 17

Bout 22

Bout 26

Loser Bout 18

Bout 31

Bout 33

Bout 34

Bout 32

Bout 27

Loser Bout 19

Bout 23

Bout 28

Loser Bout 20

Bout 24

CHAMPIONSHIP BRACKET
105-POUND CLASS

233 Marcus Smith-Elgin Grapplers (14)
North Section (1)

217 Jimmy Talbert-Oakwood (13)
Central Section (2)

Bout 1

218 Clint Hornbuckle-Yorkville (13)
West Chicago (3)

Bout 9

234 Dan McNulty-St. Barnabas (12)
Central Chicago (1)

219 Adam Wattles-Oak Frst. Warriors (14)
South Chicago (2)

Bout 2

220 Matt Webster-Metamora Kids (14)
West Section (3)

Bout 10

Bout 17

235 Mike Greenfield-Lil Devils Belleville (13)
South Section (1)

221 Peter Currie-Villa Lombard (12)
West Chicago (2)

Bout 3

222 Cory Schroeder-Gibson City Youth (12)
Central Section (3)

Bout 11

236 Joseph Geraci-Arlington Cardinals (12)
North Chicago (1)

223 Aaron Christiansen-Tgrtwn. Tanglers
West Section (2)

Bout 4

224 Ricky Perez-Cal. Mem. PD (13)
South Chicago (3)

Bout 12

Bout 18

Bout 29

Tyler Hurry-Riverdale J.H. (14) 237
West Section (1)

Trent Vensas-Rosemont Cobras (14) 225
North Chicago (2)

Bout 5

Andy Rains-Marion (12) 226
South Section (3)

Bout 13

Michael Grencik-Tnly. Pk. Bulldogs (13) 238
South Chicago (1)

Matt Dorgan-Mustangs (13) 227
Central Chicago (2)

Bout 6

Philip McCormick-Sycamore Sch. 228
North Section (3)

Bout 14

Bout 19

Richard Berendson-W. Chicago PD (13) 239
West Chicago (1)

T J Slay-Granite City Grisby (14) 229
South Section (2)

Bout 7

Daniel McDonough-Mead Jr. High (13) 230
North Chicago (3)

Bout 15

Luke Tuggle-Westville J.H. (14) 240
Central Section (1)

Ben Mena-Harlem Sch. Dist. 122 (11) 231
North Section (2)

Bout 8

Antwaun Scott-Mason Plgrd. (13) 232
Central Chicago (3)

Bout 16

Bout 20

Bout 30

Winner Bout 29

Bout 37

Winner Bout 30

STATE CHAMP

FORFEIT TIME LIMIT

Coaches are responsible to present their wrestlers to the mat scoring table within five (5) minutes of the announcement of the bout by the Arena Announcer. If the wrestler does not report to the mat scoring table within the five (5) minute time limit, the wrestler shall forfeit the match.

Winner Bout 33

Bout 36

Winner Bout 34

THIRD PLACE

Loser Bout 33

Bout 35

Loser Bout 34

FIFTH PLACE

CONSOLATION BRACKET

Bout 21

Bout 22

Bout 25

Loser Bout 17

Bout 26

Loser Bout 18

Bout 31

Bout 33

Loser Bout 29

Bout 23

Bout 27

Loser Bout 19

Bout 24

Bout 28

Loser Bout 20

Bout 32

Bout 34

Loser Bout 30

CHAMPIONSHIP BRACKET
112-POUND CLASS

257 Matt Ferguson-Lil Devils Belleville (14)
South Section (1)

241 Matt Terrell-Bismarck-Henning (12)
Central Section (2)

Bout 1

242 Gildardo Lopez-Tomcats (14)
West Chicago (3)

Bout 9

258 Ryan Lee-Rosemont Cobras (13)
North Chicago (1)

243 Timothy Donnahue-Panthers (14)
Central Chicago (2)

Bout 2

244 David Creighton-Cryst. Lk. Wiz. (13)
North Section (3)

Bout 10

Bout 17

259 Chad Orr-Riverdale J.H. (12)
West Section (1)

245 Billy Hughes-Blackhawk (14)
West Chicago (2)

Bout 3

246 Adam Lyons-Oakwood (11)
Central Section (3)

Bout 11

260 Timothy Williams-Hrvy. Twisters (13)
South Chicago (1)

247 Isaac Hood-N. Chgo. Midget War Hawks
North Section (2)

Bout 4

248 Tom Ciezki-Mustangs (12)
Central Chicago (3)

Bout 12

Bout 18

Bout 29

Stephen Zalapi-Antioch Upper Grade (14) 261
North Section (1)

Bout 13

Ed Howlett-T.P. Bulldogs (13) 249
South Chicago (2)

Bout 5

Rusty Smith-Metamora Kids (13) 250
West Section (3)

Bout 19

Steven Torres-Vittum Cats (13) 262
Central Chicago (1)

Bout 14

Sean Lovelace-Arl. Cardinals (14) 251
North Chicago (2)

Bout 6

Alex Smiley-Bethalto J.H. (13) 252
South Section (3)

Bout 30

Randy Divelbiss-Wheaton Warrenville (14) 263
West Chicago (1)

Bout 15

Matt Wilson-Geneseo (14) 253
West Section (2)

Bout 7

Michael Lucido-Cal. Mem. PD (13) 254
South Chicago (3)

Bout 20

Cody Abbot-Urbana Kids (13) 264
Central Section (1)

Bout 16

Ronnie Gill-Murphy J.H. (14) 255
South Section (2)

Bout 8

Kevin O'Neill-Adams Jr. High (14) 256
North Chicago (3)

Winner Bout 29

Bout 37

Winner Bout 30

STATE CHAMP

FORFEIT TIME LIMIT

Coaches are responsible to present their wrestlers to the mat scoring table within five (5) minutes of the announcement of the bout by the Arena Announcer. If the wrestler does not report to the mat scoring table within the five (5) minute time limit, the wrestler shall forfeit the match.

Winner Bout 33

Bout 36

Winner Bout 34

THIRD PLACE

Loser Bout 33

Bout 35

Loser Bout 34

FIFTH PLACE

CONSOLATION BRACKET

Bout 21

Bout 25

Loser Bout 17

Bout 22

Bout 26

Loser Bout 18

Bout 31

Bout 33

Bout 23

Bout 27

Loser Bout 19

Bout 32

Bout 24

Bout 28

Loser Bout 20

Bout 34

CHAMPIONSHIP BRACKET
119-POUND CLASS

281 Sam Crowder-Jordon (13)
West Section (1)

265 Clay Roan-Cumberland Cty. (13)
Central Section (2)

Bout 1

266 Germaine Lishman-Blackhawk (14)
West Chicago (3)

Bout 9

282 Robert Jenkins-Oak Frst. Warriors (13)
South Chicago (1)

267 Jarvis Wardlow-Warhawks (13)
North Chicago (2)

Bout 2

268 Richard Ripley-Murphy J.H. (14)
South Section (3)

Bout 10

Bout 17

283 James Patterson-Lakevilla Lancers (13)
North Section (1)

269 Carlo Valentino-Batavia (14)
West Chicago (2)

Bout 3

270 Chris Hall-Urbana Kids (13)
Central Section (3)

Bout 11

284 Joseph Brauer-Panthers (13)
Central Chicago (1)

271 Thomas Riggins-Roxana Vikings (13)
South Section (2)

Bout 4

272 Larry Zoldowski-St. Tar. Raiders (14)
North Chicago (3)

Bout 12

Bout 18

Bout 29

Jeremy Christeson-Belleville J.H. (14) 285
South Section (1)

Bout 13

Steven Carroll-Dolton Pk. Fal. (14) 273
Central Chicago (2)

Bout 5

Johnny Crenshaw-Harlem Dist. 122 (14) 274
North Section (3)

Bout 19

Daniel Weber-Adams Jr. High (13) 286
North Chicago (1)

Bout 14

Charles Crescenzo-Little Celtics (14) 275
South Chicago (2)

Bout 6

Peter Cleary-El Paso (13) 276
West Section (3)

Bout 30

Corey Schoo-Villa Lombard Cougars (13) 287
West Chicago (1)

Bout 15

Timothy Gehant-Belv. YMCA Bandits 277
North Section (2)

Bout 7

Dylan Shaughnessy-Crstwd. Clts. (13) 278
Central Chicago (3)

Bout 20

Timothy Forgey-Decatur (14) 288
Central Section (1)

Bout 16

Randy Richardson-Metamora Kids (14) 279
West Section (2)

Bout 8

Issac Hampton-Calumet Mem. PD (12) 280
South Chicago (3)

Winner Bout 29

Bout 37

Winner Bout 30

STATE CHAMP

FORFEIT TIME LIMIT

Coaches are responsible to present their wrestlers to the mat scoring table within five (5) minutes of the announcement of the bout by the Arena Announcer. If the wrestler does not report to the mat scoring table within the five (5) minute time limit, the wrestler shall forfeit the match.

Winner Bout 33

Bout 36

Winner Bout 34

THIRD PLACE

Loser Bout 33

Bout 35

Loser Bout 34

FIFTH PLACE

CONSOLATION BRACKET

Bout 21

Bout 25

Loser Bout 17

Bout 22

Bout 26

Loser Bout 18

Bout 31

Bout 33

Loser Bout 29

Bout 32

Loser Bout 30

Bout 32

Bout 27

Loser Bout 19

Bout 23

Bout 28

Loser Bout 20

Bout 24

CHAMPIONSHIP BRACKET
127-POUND CLASS

305 Ken Mills-Dolton Pk. Fal. (14)
Central Chicago (1)

289 Ben Sollars-Hoopeston-E. Lynn J.H. (13)
Central Section (2)

Bout 1

290 Jon Ketelsen-Riverdale J.H. (13)
West Section (3)

Bout 9

306 Ramon Navarro-Gordon Tech Rams (13)
North Chicago (1)

291 Matt Andriano-Trailblazers (13)
West Chicago (2)

Bout 2

292 Jamie Kirby-Granite City Cldge. (14)
South Section (3)

Bout 10

Bout 17

307 Aaron Latino-Belvidere YMCA Bandits (13)
North Section (1)

293 Billy Missel-Streator Bulldogs (13)
West Section (2)

Bout 3

294 Kevin Temples-Bismarck-Henning (14)
Central Section (3)

Bout 11

308 Josh Pearson-Tri-City Braves (14)
South Chicago (1)

295 John Hope-Murphy Jr. High (13)
South Section (2)

Bout 4

296 Brett Runkle-Yorkville (13)
West Chicago (3)

Bout 12

Bout 18

Bout 29

Preston Deason-W. Fran. Thbirds. (14) 309
South Section (1)

Bout 13

Chad Albold-Plainfield Ind. Tr. (13) 297
South Chicago (2)

Bout 5

Chris Segatto-Sycamore Comm. Sch.
North Section (3)

Bout 19

Ruben Saldana-Tomcats (13) 310
West Chicago (1)

Bout 14

Tim Duggan-St. Tarcissus Raiders (13) 299
North Chicago (2)

Bout 6

Ryan Sheahan-St. Barnabas (14) 300
Central Chicago (3)

Bout 30

Rick Babb-Chillicothe (14) 311
West Section (1)

Bout 15

Jason Breen-Antioch Upper Grade (13) 301
North Section (2)

Bout 7

Ray Gunier-Lockport Grapplers (13) 302
South Chicago (3)

Bout 20

Cecil Severado-Georgetown (14) 312
Central Section (1)

Bout 16

Ryan Stonitsch-Crestwood Colts (13) 303
Central Chicago (2)

Bout 8

David Diaz-Frost/Bad Boyz (14) 304
North Chicago (3)

Winner Bout 29

Bout 37

Winner Bout 30

STATE CHAMP

FORFEIT TIME LIMIT

Coaches are responsible to present their wrestlers to the mat scoring table within five (5) minutes of the announcement of the bout by the Arena Announcer. If the wrestler does not report to the mat scoring table within the five (5) minute time limit, the wrestler shall forfeit the match.

Winner Bout 33

Bout 36

Winner Bout 34

THIRD PLACE

Loser Bout 33

Bout 35

Loser Bout 34

FIFTH PLACE

CONSOLATION BRACKET

Bout 21

Bout 25

Loser Bout 17

Bout 22

Bout 26

Loser Bout 18

Bout 31

Bout 33

Bout 23

Bout 27

Loser Bout 19

Bout 32

Bout 24

Bout 28

Loser Bout 20

Bout 34

CHAMPIONSHIP BRACKET
135-POUND CLASS

309 Ray Hopkins-Sycamore Comm. Sch.
North Section (1)

313 Timothy Brant-Bismarck-Henning (14)
Central Section (2)

Bout 1

314 Chad Snook-Geneseo (14)
West Section (3)

Bout 9

330 Pat Otto-Orl. Pk. Pioneers (13)
South Chicago (1)

315 Mike Lopez-Frost/Bad Boyz (14)
North Chicago (2)

Bout 2

316 Randy Anderson-Crestwood Colts (13)
Central Chicago (3)

Bout 10

331 Adam Witsken-Bethalto J.H. (13)
South Section (1)

317 Deric Schradeya-Jordon (13)
West Section (2)

Bout 3

318 Ryan Reinhart-Unity Youth (14)
Central Section (3)

Bout 11

332 Chris Kucharski-Ind. Prairie Pioneers (14)
West Chicago (1)

319 Bill Zeman-Lions (14)
Central Chicago (2)

Bout 4

320 Jake Bricker-Dukes Wrest. Yorks (14)
North Chicago (3)

Bout 12

Bout 17

Bout 18

Bout 29

Bout 19

Bout 20

Bout 30

Bout 13

Daniel Beatty-Trailblazers (14) 321
West Chicago (2)

Bout 5

Brian Decker-Murphy J.H. (14) 322
South Section (3)

Brandon Presern-F. Pk. Raiders (13) 334
North Chicago (1)

Bout 14

Daman Montello-Plnfld. Ind. Tr. (14) 323
South Chicago (2)

Bout 6

Robert Ertmer-Panther Cubs (13) 324
North Section (3)

Leeantwon Jones-Rock Island (13) 335
West Section (1)

Bout 15

Russell Wininger-W. Frnk. Thbirds (14) 325
South Section (2)

Bout 7

Brian Runkle-Yorkville (13) 326
West Chicago (3)

Korry Zike-Cumberland County (13) 336
Central Section (1)

Bout 16

Josh Johnston-Antioch Upr. Grd. (14) 327
North Section (2)

Bout 8

Dave Marevka-Peotone PD (13) 328
South Chicago (3)

Winner Bout 29

Bout 37

Winner Bout 30

STATE CHAMP

FORFEIT TIME LIMIT

Coaches are responsible to present their wrestlers to the mat scoring table within five (5) minutes of the announcement of the bout by the Arena Announcer. If the wrestler does not report to the mat scoring table within the five (5) minute time limit, the wrestler shall forfeit the match.

Winner Bout 33

Bout 36

Winner Bout 34

THIRD PLACE

Loser Bout 33

Bout 35

Loser Bout 34

FIFTH PLACE

CONSOLATION BRACKET

Bout 21

Bout 22

Bout 25

Loser Bout 17

Bout 26

Loser Bout 18

Bout 31

Bout 33

Loser Bout 29

Bout 34

Loser Bout 30

Bout 32

Bout 27

Loser Bout 19

Bout 28

Loser Bout 20

Bout 23

Bout 24

CHAMPIONSHIP BRACKET
144-POUND CLASS

353 Les Whittaker-Lil Devils Bel. (13)
South Section (1)

337 Jerome Holt-Decatur (14)
Central Section (2)

Bout 1

338 Andy Ball-Macomb YMCA Kids (13)
West Section (3)

Bout 9

354 Steven Alf-St. Charles (14)
West Chicago (1)

339 Dan Roth-Orl. Pk. Pioneers (13)
South Chicago (2)

Bout 2

340 Peter Hackman-Hrlm. Dist. 122 (13)
North Section (3)

Bout 10

Bout 17

355 Ray Todd Guzak-Crstwd. Colts (13)
Central Chicago (1)

341 Matt Peterson-Chillicothe (14)
West Section (2)

Bout 3

342 David Delmonico-Dewitt County (14)
Central Section (3)

Bout 11

356 John Ochana-Frost/Bad Boyz (13)
North Chicago (1)

343 Ryan Seloover-Elgin Matt Rats (13)
North Section (2)

Bout 4

344 Roy Bardwell-Tri-City Braves (13)
South Chicago (3)

Bout 12

Bout 18

Bout 29

Angel Morales-Wauk. Hawkeye (14) 357
North Section (1)

Bout 13

Louis Sponsel-Palatine Chargers (13) 345
North Chicago (2)

Bout 5

Terry McCabe-Mustangs (13) 346
Central Chicago (3)

Bout 19

James Hlavin-Plnfld. Ind. Tr. (14) 358
South Chicago (1)

Bout 14

Scott Slaughter-Oswego Panthers (14) 347
West Chicago (2)

Bout 6

Brett Mason-W. Frkfrt. Thbirds (14) 348
South Section (3)

Bout 30

Shane Hudnall-Geneseo (14) 359
West Section (1)

Bout 15

Kevin Omara-Mustangs (14) 349
Central Chicago (2)

Bout 7

Terry Pierce-Notre Dame (14) 350
North Chicago (3)

Bout 20

Shane White-Dewitt County (14) 360
Central Section (1)

Bout 16

Tony Buchek-Granite City Cldge. (14) 351
South Section (2)

Bout 8

Willie Trezvant-Blackhawk (13) 352
West Chicago (3)

Winner Bout 29

Bout 37

Winner Bout 30

STATE CHAMP

FORFEIT TIME LIMIT

Coaches are responsible to present their wrestlers to the mat scoring table within five (5) minutes of the announcement of the bout by the Arena Announcer. If the wrestler does not report to the mat scoring table within the five (5) minute time limit, the wrestler shall forfeit the match.

Winner Bout 33

Bout 36

Winner Bout 34

THIRD PLACE

Loser Bout 33

Bout 35

Loser Bout 34

FIFTH PLACE

CONSOLATION BRACKET

Bout 21

Bout 22

Bout 25

Loser Bout 17

Bout 26

Loser Bout 18

Bout 31

Bout 33

Bout 34

Bout 32

Bout 27

Loser Bout 19

Bout 28

Loser Bout 20

Bout 23

Bout 24

CHAMPIONSHIP BRACKET
153-POUND CLASS

377 Jason Bailey Eisenhower J.H. (13)
North Chicago (1)

361 Ben Pyle-Hoopstn.-E. Lynn J.H. (14)
Central Section (2)

Bout 1

362 Matt Dawson-W. Frnkfrt. Thbirds (14)
South Section (3)

Bout 9

378 Tim Angsten-T. P. Bulldogs (13)
South Chicago (1)

363 David Freeman-Rockridge J.H. (14)
West Section (2)

Bout 2

364 Brad Cobb-Sycamore Comm. Sch. (13)
North Section (3)

Bout 10

Bout 17

379 William Arthur-Vittum Cats (14)
Central Chicago (1)

365 Justin Bilderback-Murphy J.H. (14)
South Section (2)

Bout 3

366 Ryan Harter-Bismarck-Henning (13)
Central Section (3)

Bout 11

380 Gregory Radish-Batavia (14)
West Chicago (1)

367 Jason Sauber-Knight (14)
North Section (2)

Bout 4

368 Donald Hock-Geneseo (13)
West Section (3)

Bout 12

Bout 18

Bout 29

Bout 13

Jared McDonough Nprville War. (14) 369
West Chicago (2)

Bout 5

Joe Barrins-Mustangs (13) 370
Central Chicago (3)

Bout 19

Adam Mool-El Paso (14) 382
West Section (1)

Bout 14

Eddie Adam-Plnfld. Ind. Tr. (14) 371
South Chicago (2)

Bout 6

Jason Nicolosi-Warhawks (13) 372
North Chicago (3)

Bout 30

Brent Rogers-Edwardsville (14) 383
South Section (1)

Bout 15

Pat Mai-Dolton Pk. Falcons (14) 373
Central Chicago (2)

Bout 7

Chet Stroschine-Nprville War. (13) 374
West Chicago (3)

Bout 20

Bill Baird-Bismarck-Henning (14) 384
Central Section (1)

Bout 16

Nate Vaughn-Mead J.H. (13) 375
North Chicago (2)

Bout 8

Quincy Porter-Tri-City Braves (13) 376
South Chicago (3)

Winner Bout 29

Bout 37

Winner Bout 30

STATE CHAMP

FORFEIT TIME LIMIT

Coaches are responsible to present their wrestlers to the mat scoring table within five (5) minutes of the announcement of the bout by the Arena Announcer. If the wrestler does not report to the mat scoring table within the five (5) minute time limit, the wrestler shall forfeit the match.

Winner Bout 33

Bout 36

Winner Bout 34

THIRD PLACE

Loser Bout 33

Bout 35

Loser Bout 34

FIFTH PLACE

CONSOLATION BRACKET

Bout 21

Bout 22

Bout 25

Loser Bout 17

Bout 26

Loser Bout 18

Bout 31

Bout 33

Loser Bout 29

Bout 34

Loser Bout 30

Bout 32

Bout 27

Loser Bout 19

Bout 28

Loser Bout 20

Bout 23

Bout 24

CHAMPIONSHIP BRACKET
163-POUND CLASS

401 Anthony Munizzi-Mustangs (13)
Central Chicago (1)

385 Jamie Castle-Unity Youth (13)
Central Section (2)

Bout 1

386 Ryan Collins-Bethalto J.H. (13)
South Section (3)

Bout 9

402 Al Olieh-Trailblazers (14)
West Chicago (1)

387 Omari McClellan-Hrvy Twisters (13)
South Chicago (2)

Bout 2

388 Damion Flowers-Warhawks (13)
North Chicago (3)

Bout 10

Bout 17

403 Matt Heiser-Elgin Matt Rats (14)
North Section (1)

389 Tony Leopold-Edwardsville (14)
South Section (2)

Bout 3

390 Rob Neal-Gibson City Youth (14)
Central Section (3)

Bout 11

404 John Rupprecht-Geneseo (14)
West Section (1)

391 John Kern-Mead J.H. (13)
North Chicago (2)

Bout 4

392 Sam Pavesich-Peotone PD (13)
South Chicago (3)

Bout 12

Bout 18

Bout 29

Bout 30

Bout 19

Daryl Phillips-Frkln. Pk. Chiefs (13) 405
North Chicago (1)

Bout 13

Nick Knapp-Peoria Rzrbks. Yth. (13) 393
West Section (2)

Bout 5

Dan Newcomb-Antioch Upr.Gd. (13) 394
North Section (3)

Nicholas Piper-Oak Forest Warriors (13) 406
South Chicago (1)

Bout 14

Nathanial Fookes-Batavia (14) 395
West Chicago (2)

Bout 6

Jason Nowicki-Crstwd Colts (14) 396
Central Chicago (3)

Bout 20

Matt Major-Murphy J.H. (14) 407
South Section (1)

Bout 15

Ches Dougherty-Harvard (13) 397
North Section (2)

Bout 7

Brian Benson-Illini Bluffs (14) 398
West Section (3)

Greg Baird-Bismarck-Henning (14) 408
Central Section (1)

Bout 16

Tony Zitzka-Hickory Hills (13) 399
Central Chicago (2)

Bout 8

Dan Rudny-Naperville Warhawks (13) 400
West Chicago (3)

Winner Bout 29

Bout 37

Winner Bout 30

STATE CHAMP

FORFEIT TIME LIMIT

Coaches are responsible to present their wrestlers to the mat scoring table within five (5) minutes of the announcement of the bout by the Arena Announcer. If the wrestler does not report to the mat scoring table within the five (5) minute time limit, the wrestler shall forfeit the match.

Winner Bout 33

Bout 36

Winner Bout 34

THIRD PLACE

Loser Bout 33

Bout 35

Loser Bout 34

FIFTH PLACE

CONSOLATION BRACKET

Bout 21

Bout 22

Bout 25

Loser Bout 17

Bout 26

Loser Bout 18

Bout 31

Bout 33

Bout 34

Bout 32

Bout 27

Loser Bout 19

Bout 28

Loser Bout 20

Bout 23

Bout 24

CHAMPIONSHIP BRACKET
173-POUND CLASS

425 Jason Harper-N. Chgo. Mdgt. War Hawks (14)
North Section (1)

409 Greg Homrighous-Mt. Zion (14)
Central Section (2)

Bout 1

410 Craig Eddinger-Lil Devils Belleville (14)
South Section (3)

Bout 9

426 Chris Kearny-El Paso (14)
West Section (1)

411 Kris Hermansen-Lemont (14)
West Chicago (2)

Bout 2

412 Jack Patti-Dukes Wrest. Yorks (13)
Wild Card (NC4/CC3)

Bout 10

Bout 17

427 Peter Mikhail-Gordon Tech Rams (13)
North Chicago (1)

413 Ryan Callajs-Murphy J.H. (14)
South Section (2)

Bout 3

414 Clinton Smith-Argenta-Oreana (13)
Central Section (3)

Bout 11

428 Kevin Corrigan-Irish Cadets (13)
South Chicago (1)

415 Bob Rowell-Vittum Cats (13)
Central Chicago (2)

Bout 4

416 Steven Harvard-Edison Middle (14)
West Chicago (3)

Bout 12

Bout 18

Bout 29

Brian Billett-Hvy. Hills PD (13) 429
Central Chicago (1)

Bout 13

Ricky Hudson-Hvy. Twisters (14) 417
South Chicago (2)

Bout 5

Ben Kieckhefer-Warhawks (13) 418
North Chicago (3)

Bout 19

Jerry Planek-W. Chgo. PD (14) 430
West Chicago (1)

Bout 14

Johnny Knight-Macomb YMCA Kids (13) 419
West Section (2)

Bout 6

Tim Brown-Harvard (13) 420
North Section (3)

Bout 30

Mark King-Murphy J.H. (14) 431
South Section (1)

Bout 15

Ken Galton-Add./Ind. Tr. Animals (13) 421
North Chicago (2)

Bout 7

Ryan Peterson-Bethalto J.H. (13) 422
Wild Card (S04/SC3)

Bout 20

Jason Crippin-Bismarck-Henning (14) 432
Central Section (1)

Bout 16

Stanley Hayes-Wauk. Hawkeye (14) 423
North Section (2)

Bout 8

Tony Wright-Tigrtwn Tanglers (14) 424
West Section (3)

Winner Bout 29

Bout 37

Winner Bout 30

STATE CHAMP

FORFEIT TIME LIMIT

Coaches are responsible to present their wrestlers to the mat scoring table within five (5) minutes of the announcement of the bout by the Arena Announcer. If the wrestler does not report to the mat scoring table within the five (5) minute time limit, the wrestler shall forfeit the match.

Winner Bout 33

Bout 36

Winner Bout 34

THIRD PLACE

Loser Bout 33

Bout 35

Loser Bout 34

FIFTH PLACE

CONSOLATION BRACKET

Bout 21

Bout 25

Loser Bout 17

Bout 22

Bout 26

Loser Bout 18

Bout 31

Bout 33

Loser Bout 29

Bout 34

Loser Bout 30

Bout 32

Bout 27

Loser Bout 19

Bout 23

Bout 28

Loser Bout 20

Bout 24

CHAMPIONSHIP BRACKET
185-POUND CLASS

449 Lewis Lang-Rich Wrest. (13)
South Chicago (1)

433 Chris McCay-Hoop.-E. Lynn J.H. (13)
Central Section (2)

Bout 1

434 Jeffrey Alheit-Crystal Lk. Wiz. (13)
North Section (3)

Bout 9

450 Craig Turner-Trailblazers (13)
West Chicago (1)

435 Josh Mileur-Murphy J.H. (14)
South Section (2)

Bout 2

436 Marc Speziale-Gord. Tech. Rams (13)
Wild Card (NC4/CC3)

Bout 10

Bout 17

451 Dan Volipendentest-Lil Giants (14)
North Chicago (1)

437 Jacob Nathan-Lakeville Lancers (13)
North Section (2)

Bout 3

438 David Yokley-Unity Youth (14)
Central Section (3)

Bout 11

452 Brian Smith-Tigrtwn. Tanglers (13)
West Section (1)

439 Andrew Dall-Lions (13)
Central Chicago (2)

Bout 4

440 Eric Balch-Murphy J.H. (13)
South Section (3)

Bout 12

Bout 18

Bout 29

Chris Rowell-Vittum Cats (13) 453
Central Chicago (1)

Bout 13

Matt Hoffmiller-Nwmn. Blue Dvls. (13) 441
West Section (2)

Bout 5

Bryan Epting-Warhawks (13) 442
North Chicago (3)

Bout 19

Josh Champlin-Edwardsville (14) 454
South Section (1)

Bout 14

Mike Flaar-Oswego Panthers (13) 443
West Chicago (2)

Bout 6

Bobby Zink-Irish Cadets (13) 444
South Chicago (3)

Bout 30

Jose Saucedo-Harvard (14) 455
North Section (1)

Bout 15

Mark Comny-Palatine Chargers (13) 445
North Chicago (2)

Bout 7

Ken Keltner-Blue Crew (14) 446
West Section (3)

Bout 20

Mark Harvey-Mt. Zion (14) 456
Central Section (1)

Bout 16

Ronald Becker-Plnfld. Ind. Tr. (13) 447
South Chicago (2)

Bout 8

Marco-Ordaz-Aurora J Hawks (12) 448
West Chicago (3)

Winner Bout 29

Bout 37

Winner Bout 30

STATE CHAMP

FORFEIT TIME LIMIT

Coaches are responsible to present their wrestlers to the mat scoring table within five (5) minutes of the announcement of the bout by the Arena Announcer. If the wrestler does not report to the mat scoring table within the five (5) minute time limit, the wrestler shall forfeit the match.

Winner Bout 33

Bout 36

Winner Bout 34

THIRD PLACE

Loser Bout 33

Bout 35

Loser Bout 34

FIFTH PLACE

CONSOLATION BRACKET

Bout 21

Bout 25

Loser Bout 17

Bout 22

Bout 26

Loser Bout 18

Bout 31

Bout 33

Bout 34

Bout 27

Loser Bout 19

Bout 23

Bout 32

Bout 28

Loser Bout 20

Bout 24

CHAMPIONSHIP BRACKET
275-POUND CLASS

473 Luis Aguirre-Frost/Bad Boyz (13)
North Chicago

457 Matthew Freeman-Mt. Zion (13)
Central Section (2)

Bout 1

458 Bill Ries-Lakevilla Lancers (13)
North Section (3)

Bout 9

474 Bill Parrish-El Paso (14)
West Section (1)

459 Albert Licka-Villa Lombard Cgrs. (13)
West Chicago (2)

Bout 2

460 Dave Rodriques-Dukes Wrest. York (13)
Wild Card (NC4/SC3)

Bout 10

Bout 17

475 Paul Naumowicz-Panthers (14)
Central Chicago (1)

461 Gregorio Bonilla-N. Chgo. Mgt. War
North Section (2)

Bout 3

462 Randy Matas-Argenta-Oreana (13)
Central Section (3)

Bout 11

476 Jeff Sticht-Bethalto J.H. (13)
South Section (1)

463 Eddy Solis-Irish Cades (14)
South Chicago (2)

464 Robert Kronn-Naperville Patriots (14)
West Chicago (3)

Bout 12

Bout 18

Bout 29

Ricky Biggs Harvey Twisters (14) 477
South Chicago (1)

Bout 13

Terry Thornton Bethalto J.H. (14) 465
South Section (2)

Bout 5

Jason Nape-Crestwood Colts (11) 466
Central Chicago (3)

Bout 19

Richard Reynolds-Aurora J-Hawks (13) 478
West Chicago (1)

Bout 14

Richardo Rodriguez-Chillicothe (13) 467
West Section (2)

Bout 6

Eric Dongus-Gordon Tech Rams (14) 468
North Chicago (3)

Bout 30

Mike Carreno-Lil Reaper (13) 479
North Section (1)

Bout 15

Timothy Edwards-Dolton Pk. Fal. (13) 469
Central Chicago (2)

Bout 7

Brad Evans-Edwardsville (13) 470
South Section (3)

Bout 20

Michael Rossow-Bradley-Bourb. (14) 480
North Chicago (1)

Bout 16

John Rutledge-Frnkln. Pk. Chiefs (13) 471
North Chicago (2)

Bout 8

Jake Johnston-Metamora Kids (13) 472
West Section (3)

Winner Bout 29

Bout 37

Winner Bout 29

STATE CHAMP

FORFEIT TIME LIMIT

Coaches are responsible to present their wrestlers to the mat scoring table within five (5) minutes of the announcement of the bout by the Arena Announcer. If the wrestler does not report to the mat scoring table within the five (5) minute time limit, the wrestler shall forfeit the match.

Winner Bout 33

Bout 36

Winner Bout 34

THIRD PLACE

Loser Bout 33

Bout 35

Loser Bout 34

FIFTH PLACE

CONSOLATION BRACKET

Bout 21

Bout 25

Loser Bout 17

Bout 22

Bout 26

Loser Bout 18

Bout 31

Bout 33

Loser Bout 29

Bout 27

Loser Bout 19

Bout 23

Bout 32

Bout 34

Loser Bout 30

Bout 28

Loser Bout 20

Bout 24

1990-91 IKWF State Dual Meet Champions

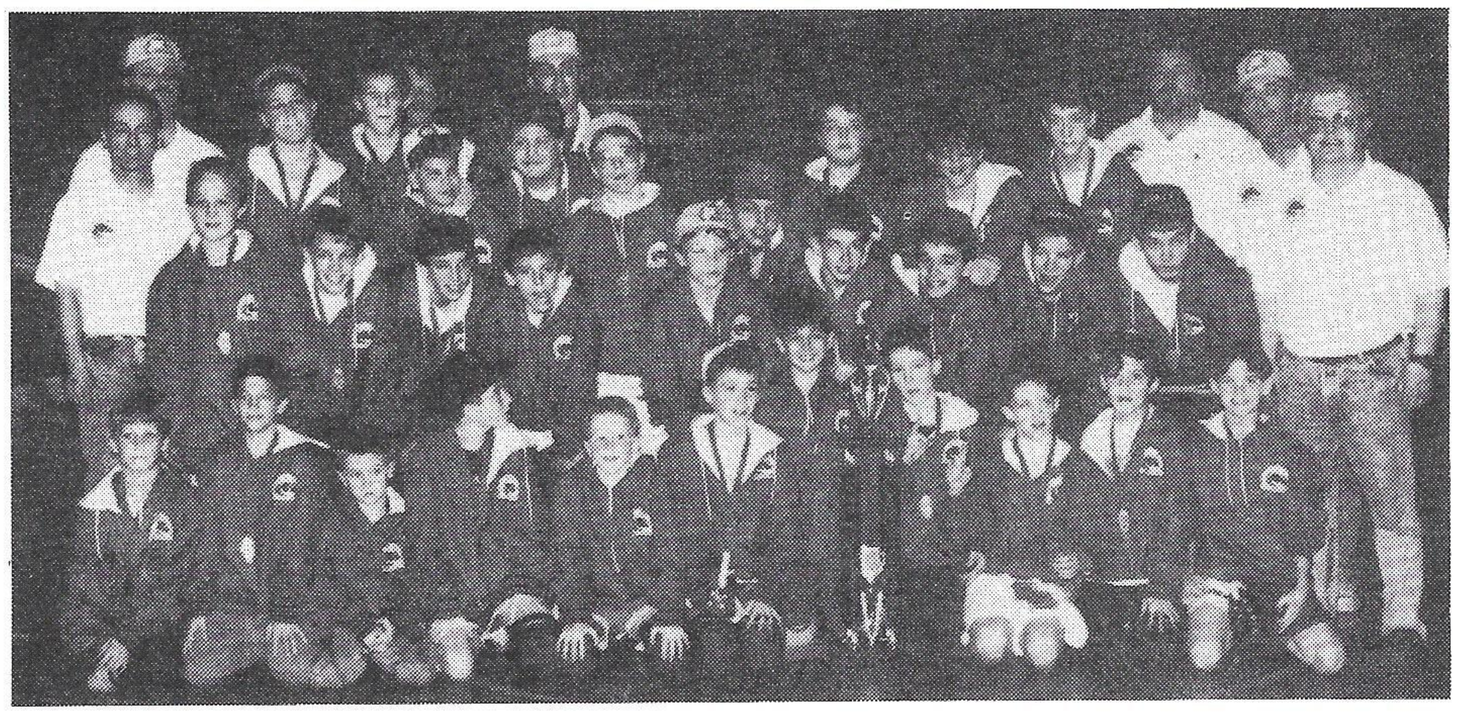

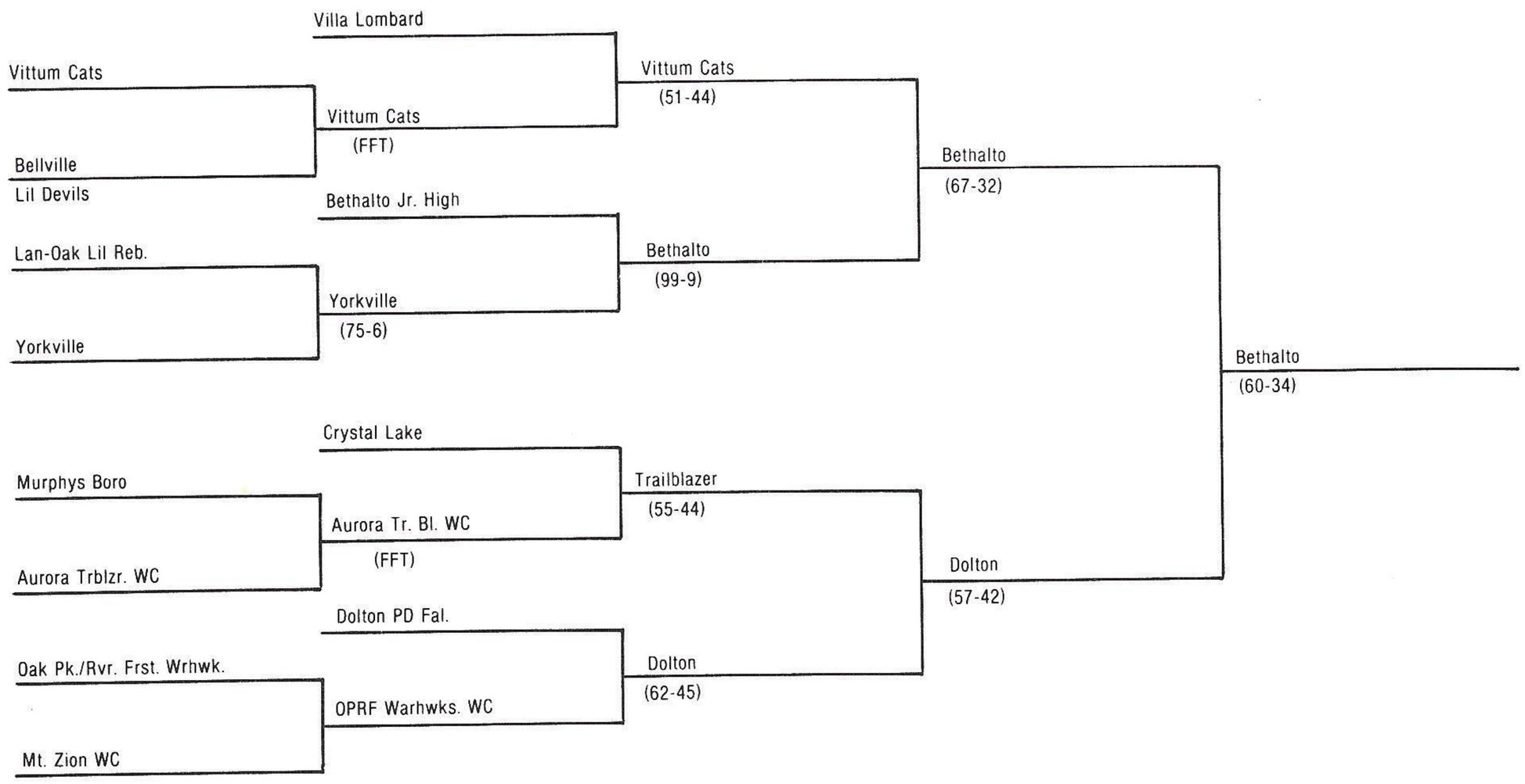

Wrestleback

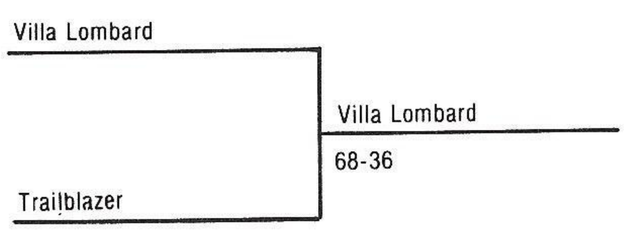

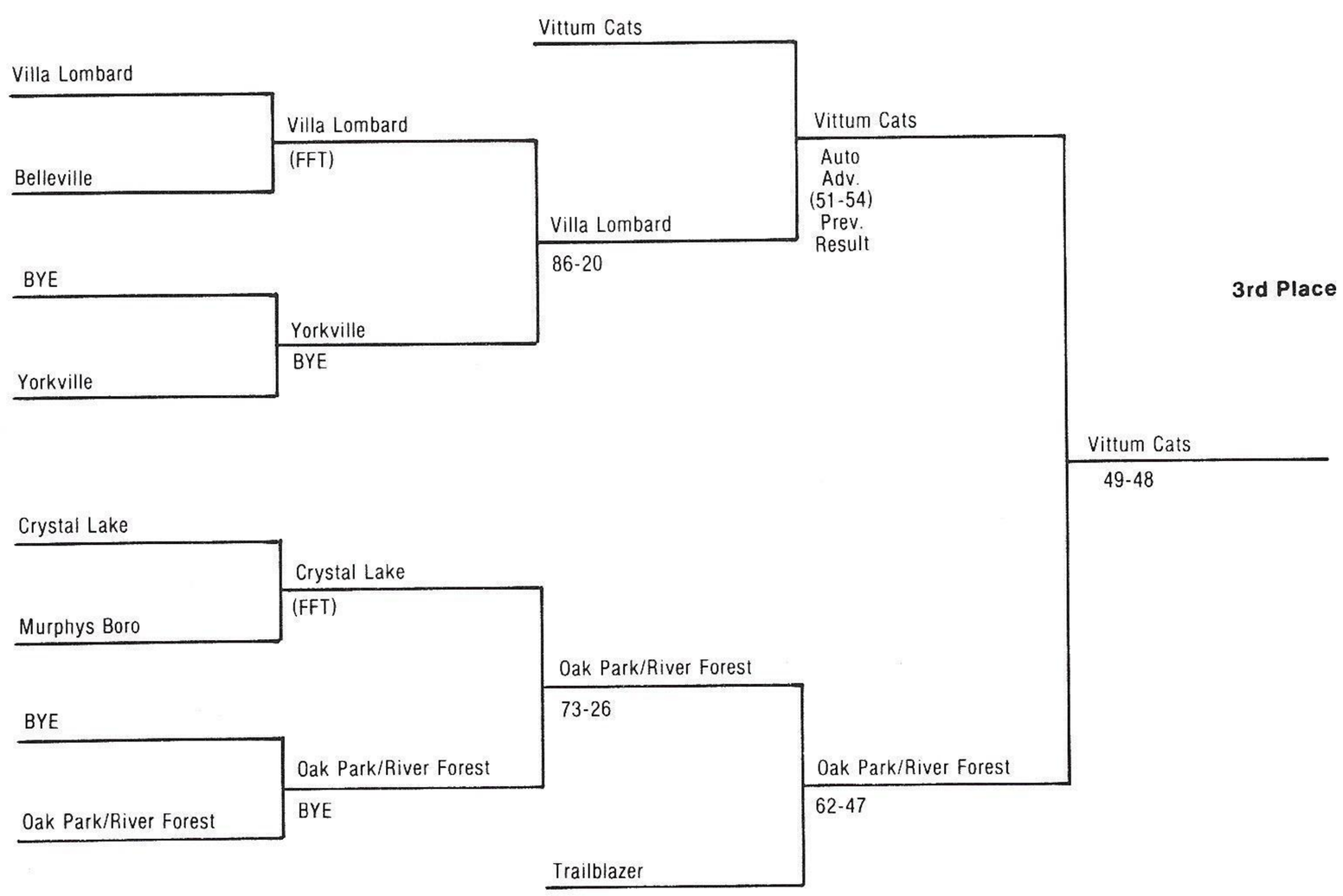

Congratulations!

MUSTANG WRESTLERS

MUSTANG WRESTLING CLUB
1991

Conant Cougars

Congratulations to

JR. COUGAR WRESTLERS

Mead Jr. High Wrestling Club
Addams Jr. High Wrestling Club
Eisenhower Jr. High Wrestling Club

CONGRATULATIONS

ALL STATE WRESTLERS

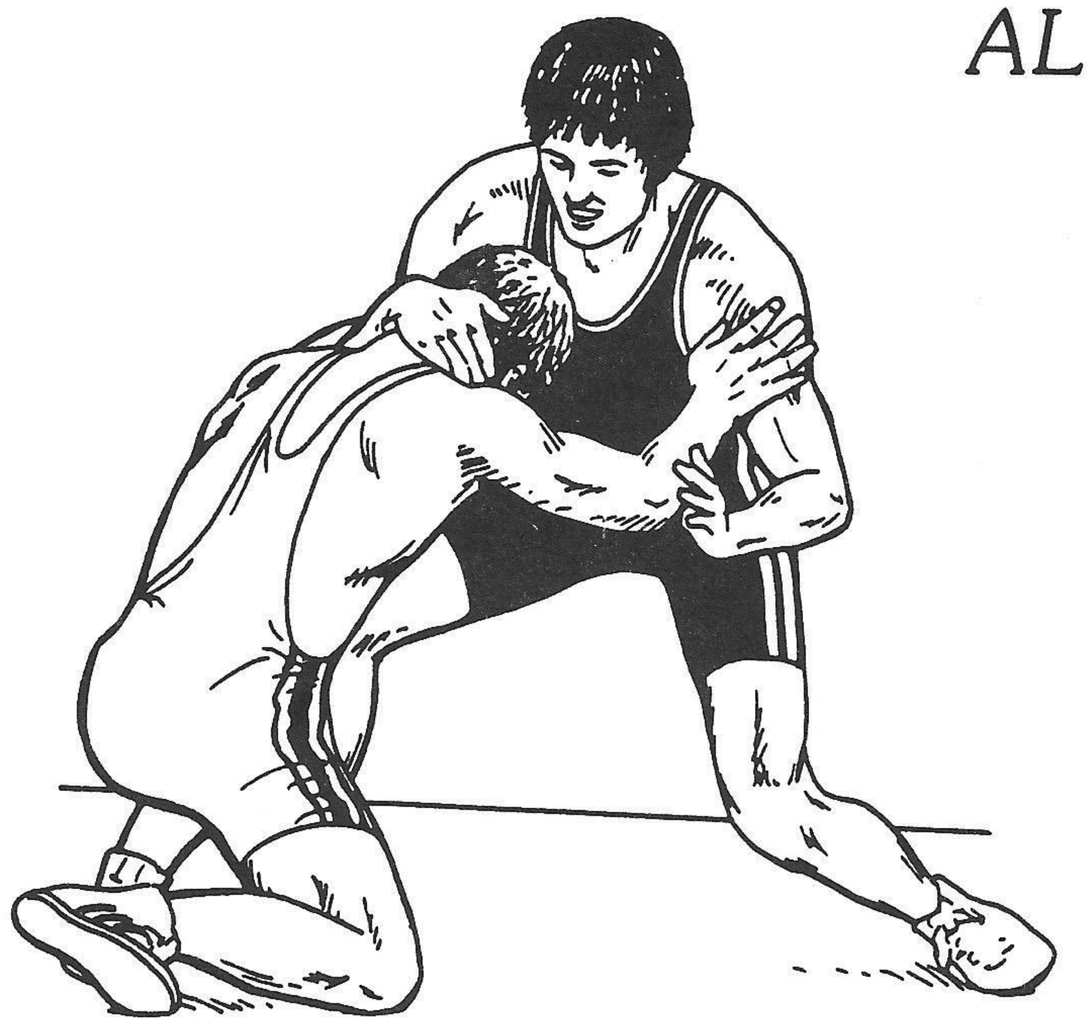

ORLAND PARK
COACHES & BOOSTERS
1991

Tinley Park BULLDOGS

CONGRATULATIONS

&

GOOD LUCK

To All State Qualifiers

FROM: TINLEY PARK BULLDOG COACHES
& PARENTS
1991

Good Luck to State Wrestlers

From Villa-Lombard

Coaches & Boosters

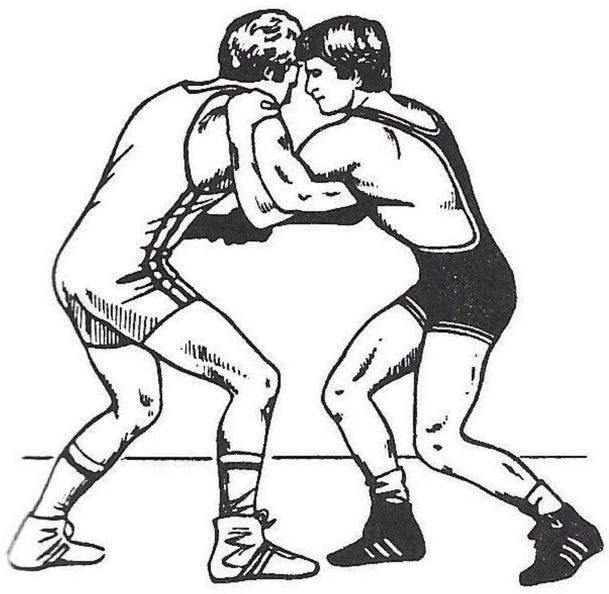

Coaches:

Jim Considine	Mike Considine
Jim Donovan	Auggie Considine
Kevin Penzato	Mike Walker
Bryan Graham	Craig Penzato

60-Damien Billow	87-Leo DeLatorre
64-Eric Woldeit	87-Keith Gall
64-Nicholas Cirrincione	93-Kevin Milligan
77-Ian Penzato	105-Peter Currie
82-Brian Joseph	119-Corey Schoo
82-Michael Husslein	275-Albert Licka

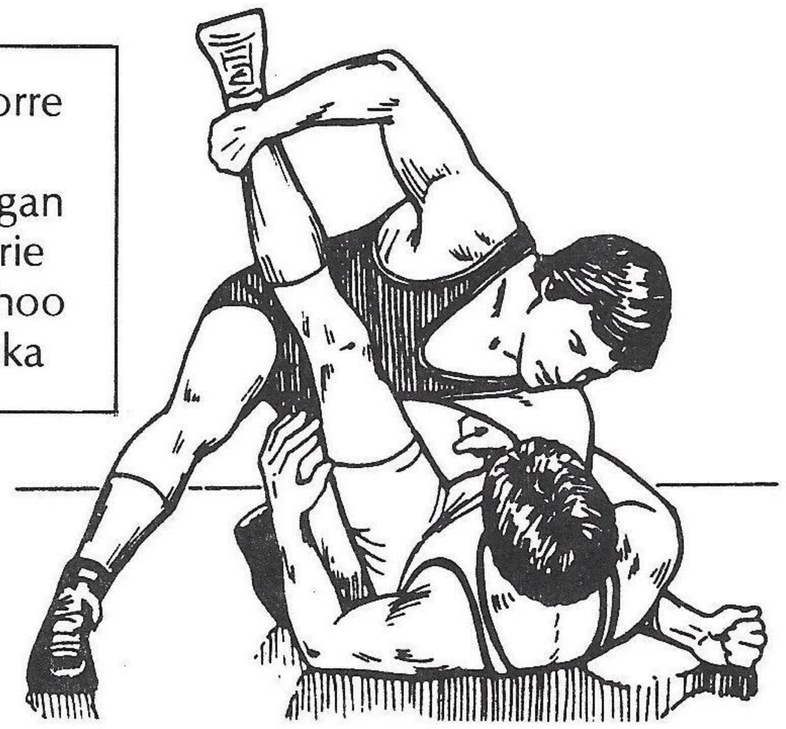

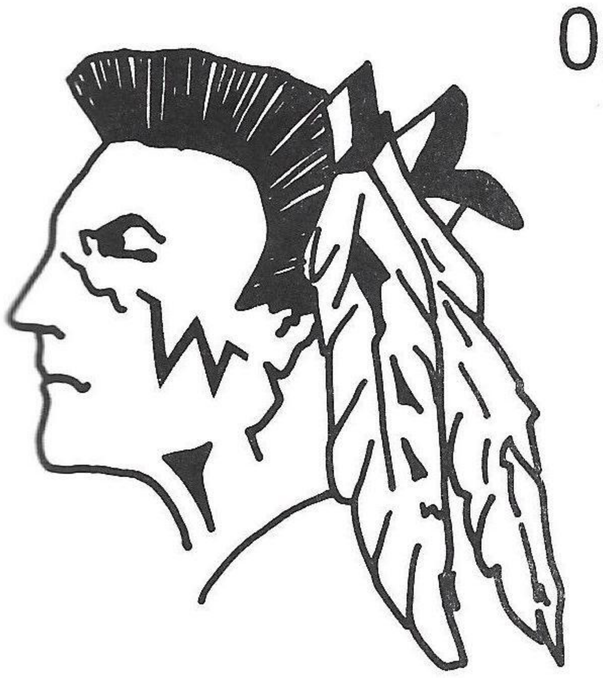

Oak Forest

WARRIOR

WRESTLING

GOOD LUCK

WARRIOR

STATE QUALIFIERS!

CONGRATULATIONS
&
GOOD LUCK
TO:

ALL STATE QUALIFIERS

FROM

VITTUM CATS
COACHES AND PARENTS
1991

CONGRATULATIONS!

Dolton Falcons

from the

Dolton Park District

Parents & Coaches
1991

QS PRINTERS, INC.

4155 West 123rd Street • Alsip, Illinois 60658
(Suburbs) 312-388-9200 (Chicago) 312-821-1600
Fax # 312-388-2398

FOR ALL YOUR PRINTING NEEDS: BUSINESS STATIONERY AND CARDS,
BROCHURES FROM ONE COLOR TO FULL COLOR • CATALOGS • AD BOOKS

COMPLETE DIRECT MAILING SERVICE: LABELING • INSERTING • SORTING

QUALITY STATIONERS, INC.

4155 WEST 123rd STREET
ALSIP, ILLINOIS 60658
Suburban: 708/388-9200 — Chicago: 312/821-1600
Fax: 708/388-2398

Office Supplies
Computer Supplies & Furniture
Furniture
Office Machines
Everything for the office

Daily Delivery Service

Quality Business Forms and Equipment, Inc.

CONTINUOUS FORM PRODUCTS
SNAP OUT SETS
PEGBOARD SYSTEMS
REGISTER FORMS

4155 WEST 123rd STREET
ALSIP, ILLINOIS 60658
Sub: 708/388-9200 — Chicago: 312/821-1600
Fax: 708/388-2398

Support the Tourney that supports you!

IKWF KIDS OPEN

AT ILLINOIS STATE UNIVERSITY

The KIDS OPEN is an IKWF event that is run exclusively by volunteers from the IKWF ranks. Coaches that normally sit at opposing corners of the mat find themselves sitting side-by-side scoring matches, elbow-to-elbow staging the matches to the mats, etc., etc. This is a tourney that doesn't include match coaching, the coaches are busied making sure that this tourney is well run. It is an exhibition of pride for the program that supports and promotes kids wrestling in Illinois.

The theme of the KIDS OPEN is donation. As a fundraiser to provide funds to help finance the IKWF state series tourneys, all efforts are focused on providing KIDS OPEN needs and services on a donation basis.

But the financial success of the KIDS OPEN is not the whole story. The unselfish and motivated involvement of the IKWF clubs is a testament to the kids wrestling community. Many have left the tournament with a new respect for tourney officials and referees.

And the kids experiencing a wrestling involvement with a minimum of coaching, if any, get a new insight of the sport. There are many upsets at the KIDS OPEN, yet less pressure, and many more success stories. Most of the losers laugh it off, and boast of a victory "where it really counts." It is a good experience for all!

Enter the 1992 IKWF KIDS OPEN (AGE-GROUP TOURNEY)

Date: Sunday, January 19, 1992

Place: ISU, Normal, Illinois

Divisions:
8 years and under
9 and 10 years old
11 and 12 years old
13 and 14 years old
ELITE DIVISION

DOUBLE ELIMINATION!!!

1991 THE KIDS OPEN WAS A BIG success not just in providing funds for our State Tournament series, but in bringing our coaches, parents, officials and wrestlers closer together.

This year, KIDS OPEN was a demonstration of the progress of the IKWF, not only in the level of skill our wrestlers have attained but also in the numbers of coaches and parents who have become knowledgeable in tournament operations and the sport of wrestling in general. We have come a long way in our 20 year history.

This year we had a record amount of Wrestlers, 1190 total. We also had 200 Volunteers for all the Head Tables and Mat Tables. Our thanks to all who participated.

How To Watch A Wrestling Match

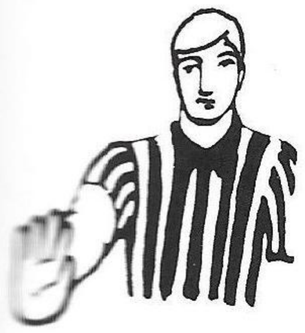

1 Stopping the Match

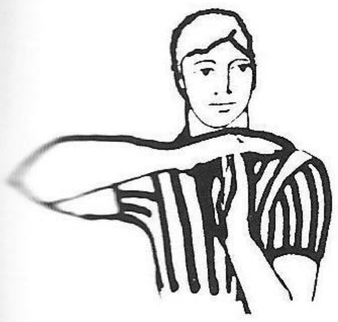

2 Technical Violation

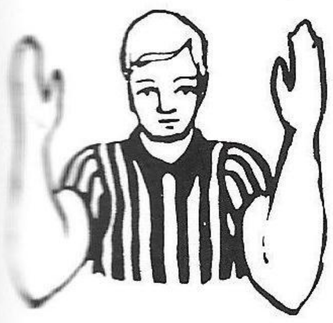

3 Neutral Position

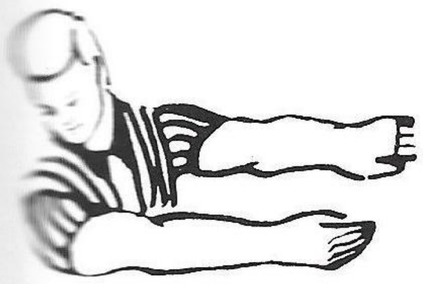

4 Out-of-Bounds

5 Indicating No Control

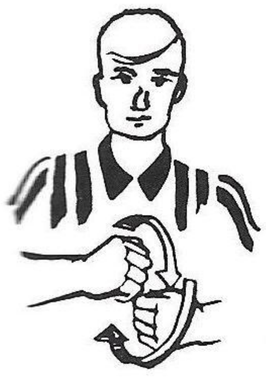

6 Reversal

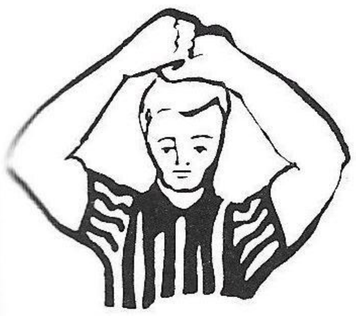

7 Interlocking Hands or Grasping Clothing

Unlike Boxing where no one, not even the boxers, know the score, the scoring in wrestling is precise and the progress of a match can be followed by both spectator and wrestler alike.

The point system used in wrestling is an evaluation of the activity on the mat. It is the referee's duty, among other things, to analyze the situation and signal the points to the scorer.

First . . . Both wrestlers come forward, shake hands, and step back to their designated area on the 10 foot circle.

Next . . . The referee blows his whistle and wrestling begins.

Now . . . Each wrestler is trying to get control of the other by taking him to the mat with a "Takedown".

Points . . . The first points are likely to be given for a TAKEDOWN. When one wrestler gets a takedown, the referee signals two points.

Then . . . The defensive wrestler (or bottom or "down") is trying to ESCAPE or REVERSE and get a hold with which he can keep his opponent's shoulders on the mat for two seconds-a FALL.

1st Period: Starts from standing or neutral position.

2nd Period: Choice of position is decided by the toss of a coin-the winner of the toss may choose either up, down, neutral or defer choice.

3rd Period: Other contestant has choice.

Point System (Definition of Terms)

The following is the point system used:

Takedown	2
Near Fall	2 or 3
Escape	1
Reversal	2

The following is the definition of terms used:

Takedown: From a neutral position, a wrestler gains a control over his opponent down on the mat.

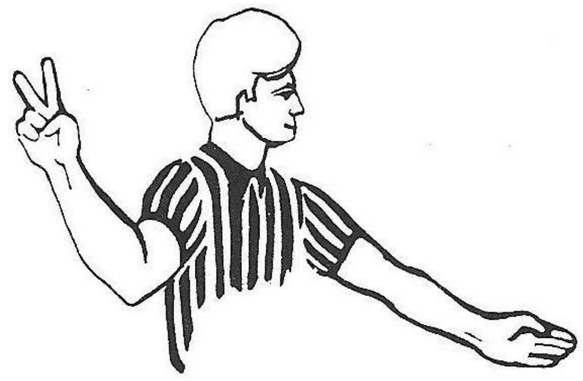

8 Awarding Points

9 Near-Fall

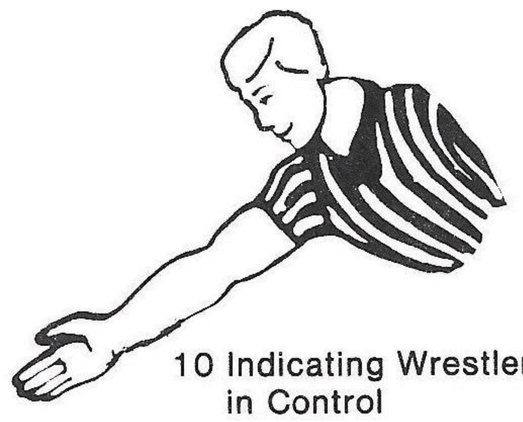

10 Indicating Wrestler in Control

11 Warning

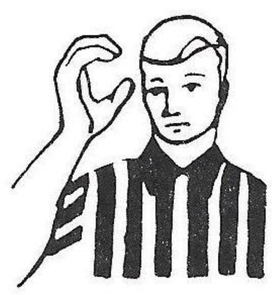

12 Caution for False Start

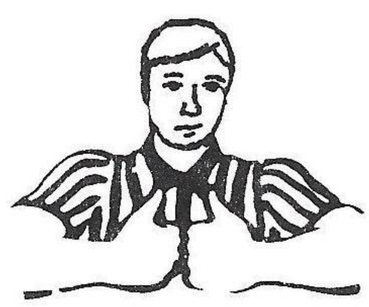

13 Stalemate

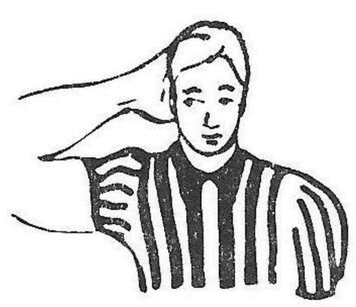

14 Potentially Dangerous Hold

Escape: When a defensive wrestler gains a neutral position and his opponent has lost control.

Reversal: When the defensive wrestler comes from underneath and gains control of his opponent.

Near Fall: When the offensive wrestler has control of his opponent in a pinning situation and both shoulders or scapulae of the defensive wrestler are held momentarily stopped (restrained) within 4 inches of the mat or less, or when one shoulder or scapula of the defensive wrestler is touching the mat and the other shoulder or scapula held at an angle of 45 degrees or less with the mat for 2 seconds or more.

Fall: When any part of both shoulders or scapulae are held in contact with the mat for 2 seconds.

Decision: Earned by the wrestler who has scored the greater number of points.

Draw: Shall be declared if there were a tie in the number of points scored at the end of a match.

Default: Awarded when one of the competitors is unable to continue wrestling for any reason.

Forfeit: Received by a wrestler when his opponent, for any reason, fails to appear for the match.

Technical Fall: Wrestler gains 15 point lead over his opponent.

Miscellaneous terms used:

Neutral Position: Position in which neither wrestler has control.

Control: Situation in which a contestant exercises and maintains restraining power over his opponent.

Position of Advantage: Position in which contestant is in control of his opponent.

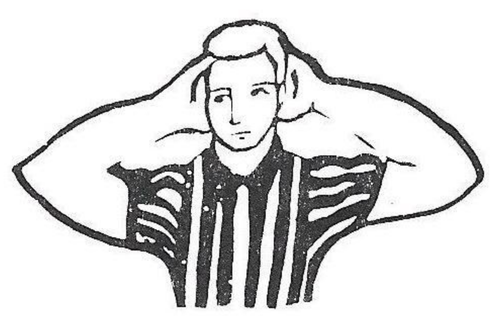

15 Illegal Hold

16 Time Out

SUMMARY OF RULES

In general, the official 1990-91 National Federation Interscholastic Wrestling Rules will be in effect for the tournament.

1. WEIGHT CLASSIFICATION. The weight classes are as follows:

60 pounds and under	112 pounds and under
64 pounds and under	119 pounds and under
68 pounds and under	127 pounds and under
72 pounds and under	135 pounds and under
77 pounds and under	144 pounds and under
82 pounds and under	153 pounds and under
87 pounds and under	163 pounds and under
93 pounds and under	173 pounds and under
99 pounds and under	185 pounds and under
105 pounds and under	and 275 pounds

One (1) additional pound will be allowed on the second day of competition.

2. WEIGH-IN. Optional Weigh-In on Thursday night 6:00 to 8:00 p.m. Friday Weigh-In 8:00 to 8:30 a.m., 5:30 p.m. to 1/2 hour after end of session. Saturday Weigh-In 8:30 to 9:00 a.m.

3. LENGTH OF MATCHES. All championship bracket matches and place matches shall be four (4) minutes in length, consisting of one 1-minute, and two 1 ½-minute periods. All consolation matches will be three (3) minutes in length divided in to three 1-minute periods.

In case of a tie after regulation wrestling, the contestants shall wrestle in overtime, which shall consist of two (2) minutes in length, consisting of one ½-minute period and two ¾-minute periods.

OVERTIME

4. ART. 1.... In tournament competition, when a match ends in a tie, the contestants shall wrestle 3 extra periods, first period 30 seconds, second and third period 45 seconds (consolation matches included) starting the first of these periods in a neutral position.

ART. 2... There shall be a one-minute rest between the regular match and the first overtime period and no rest between the overtime periods.

ART. 3... The overtime is an extension of the regular match and all points earned during the regular match and the overtime will be used in determining the winner. All points, penalties, cautions, warnings and injury time are cumulative throughout the match and overtime.

ART. 4... To determine the winner of an overtime match which ends in a tie, the following criteria are applied to the regular match thru the overtime in the order listed.

1. A wrestler whose opponent has been penalized the greater number of times for unsportsmanlike conduct shall be declared the winner.
2. If a tie remains, the wrestler who has accumulated the greater number of points for near falls shall be declared the winner.
3. If a tie remains, the wrestler with the greater number of takedowns shall be declared the winner.
4. If a tie remains, the wrestler with the greater number of reversals shall be declared the winner.
5. If a tie remains, the wrestler with the greater number of escapes shall be declared the winner.
6. If a tie remains, the wrestler whose opponent has been penalized the greater number of times for stalling shall be declared the winner.
7. If a tie remains, the wrestler whose opponent has been penalized the greater number of times for illegal holds shall be declared the winner.
8. If a tie remains, the wrestler whose opponent has been penalized the greater number of times for technical violations (except stalling) shall be declared the winner.
9. If a tie remains, the wrestler who scored the first near fall shall be declared the winner.
10. If a tie remains, the wrestler who earned the first takedown shall be declared the winner.
11. If a tie remains, the wrestler whose opponent had been warned for stalling shall be declared the winner.
12. If none of the foregoing resolves the tie, the referee (and assistant referee, if being used) shall determine the winner on the basis of overall wrestling ability, including aggressiveness in the entire match.

ART. 5... The criteria for determining superior wrestling ability are attempts to secure falls, takedowns, reversals and escapes.

The criteria for determining superior wrestling ability are attempts to secure falls, takedowns, reversals and escapes.

5. CONSOLATION MATCHES. 3rd, 4th, 5th and 6th place winners will be determined by wrestling back. Wrestlers defeated by winners of semifinal matches wrestle in the consolation bracket.

6. TIMEOUT. A total (cumulative for each wrestler) of two minutes is allowed during the progress of each match to care for injuries. No rest period is allowed for fatigue or for any other reason except as provided between bouts. In the event of bleeding, there will be no timeout limit to care for injury.

7. PENALTIES. Wrestlers shall be penalized and/or warned for technical violations, misconduct and/or abusive or unsportsmanlike conduct. Penalties and warnings are cumulative throughout the match. For an illegal hold, technical violation, stalling, unnecessary roughness or misconduct, the first penalty is 1 point, the second 1 point, the third 2 points and the fourth results in disqualification.

8. TIME LIMIT FORFEIT. Coaches are responsible to present their wrestlers to the mat scoring table within five (5) minutes of the announcements of the bout by the Arena Announcer. If the wrestler does not report to the mat scoring table within the five-minute time limit, the wrestler shall forfeit the match.

9. BOUT SCORING SYSTEM. Referee will award points in an individual bout on the basis of:

a. Near-Fall	(for five-seconds)	3 points
b. Near-Fall	(for two-seconds)	2 points
c. Takedown		2 points
d. Reversal		2 points
e. Escape		1 point
f. Penalty		by Rule

10. TEAM SCORING. Points toward a team's total will be awarded on the following basis:

a. Fall	2 points
b. Technical Fall	1½ points
c. Default	2 points
d. Disqualification	2 points
e. Forfeit	2 points
f. Championship Bracket Win (except title match)	2 points
g. Consolation Bracket Win (except 3rd and 5th place matches)	2 points
h. Major Decision (by at least 8 but less than 15 points)	1 point

Note: Wrestlers receiving byes must win their next match to receive appropriate advancement and bonus points as outlined in items (e) and (f) above.

First Place	16 points
Second Place	12 points
Third Place	9 points
Fourth Place	7 points
Fifth Place	5 points
Sixth Place	3 points

PENALTY CHART

Infractions	Warning	First Penalty	Second Penalty	Third Penalty	Fourth Penalty	Rule
Illegal Holds	No	1 Pt.	1 Pt.	2 Pt.	Disqualify	7-1
Technical Violations	No	1 Pt.	1 Pt.	2 Pt.	Disqualify	7-3
False start or incorrect starting position. A correction will be used for first improper starting position.		Following two cautions there is a 1-point penalty for each infraction. (Does not count toward disqualification.)				
Stalling	Yes	1 Pt.	1 Pt.	2 Pt.	Disqualify	7-6
Unnecessary Roughness	No	1 Pt.	1 Pt.	2 Pt.	Disqualify	7-4-1
Unsportsmanlike Conduct During the Match	No	1 Pt.	1 Pt.	2 Pt.	Disqualify	7-4-2
Misconduct of Coaches	Yes	Deduct 1 Team Point	Removal of Head Coach from premises on second penalty and deduct 1 team point. Removal is for duration of dual meet or tournament session only.			6-6-5 7-5-4 8-1-5
Unsportsmanlike Conduct - Contestants (not during the match). Coaches and Non-participating Personnel	No	Deduct 1 Team Point	Remove from premises on second penalty and deduct 1 team point. Removal is for duration of dual meet or tournament session only.			7-4-2 7-5-3 8-1-4
Flagrant Misconduct - Contestants	No	Disqualify on first offense and deduct 2 team points. Remove from premises for dual meet or tournament season. Contestant is eliminated from further competition in dual meet or tournament.				7-4-3 8-1-5
Flagrant Misconduct - Coaches and Non-participating Personnel	No	Remove from premises on first offense and deduct 2 team points. Removal is for the duration of the dual meet or tournament.				7-5-5 8-1-5
Greasy Substance on Body or Uniform, Improper Grooming, Objectionable Pads and Braces, Illegal Equipment or Uniform		Disqualify if not removed or corrected in allotted time (2 min.)				8-1-1

We're Proud of You
Harvey Park District
"Twisters"
STATE CHAMPIONS

1987

1988

1989

1990

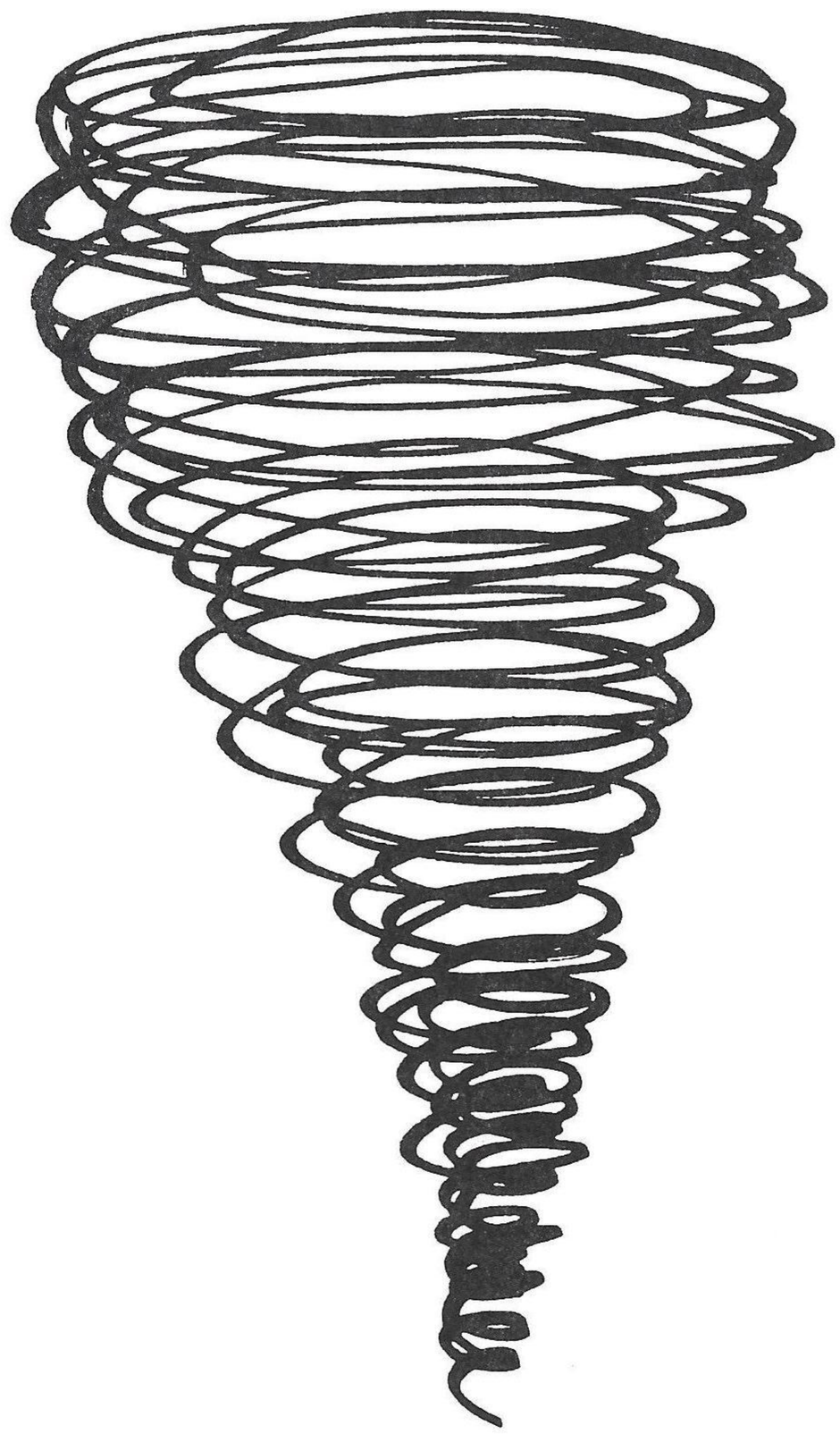

Congratulations to all
State Qualifiers and
State Champions
from
Parents and Coaches
1991

RESPONSIBILITIES OF SPORTSMANSHIP

THE WRESLTER . . .

1) Treats opponents with respect.
2) Plays hard, but plays within the rules.
3) Exercises self-control at all times, setting the example for others to follow.
4) Respects officials and accepts their decisions without gesture or argument.
5) Wins without boasting, loses without excuses, and never quits.
6) Always remembers that it is a privilege to represent the school or community.

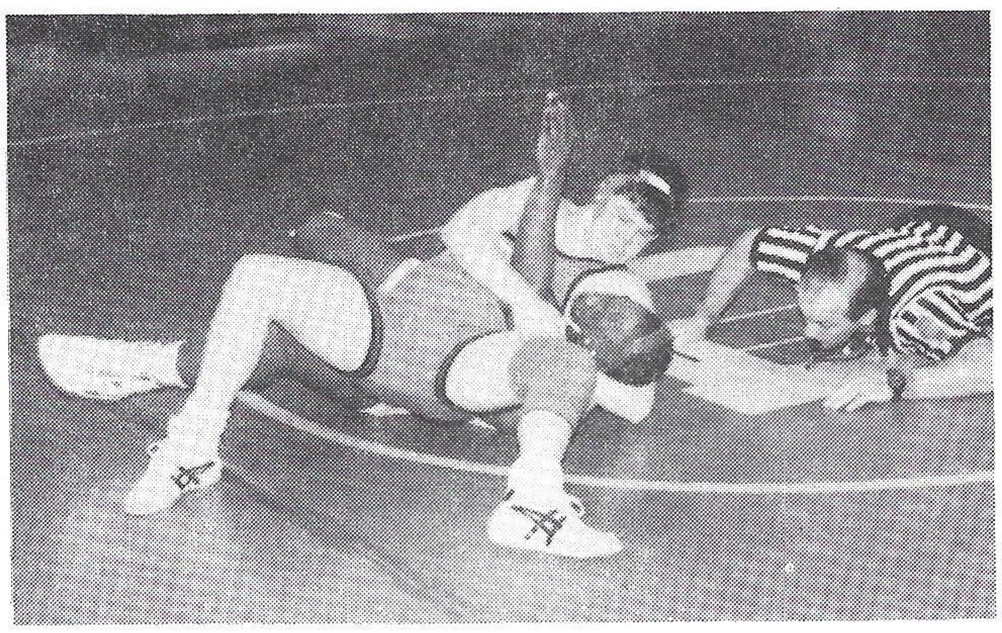

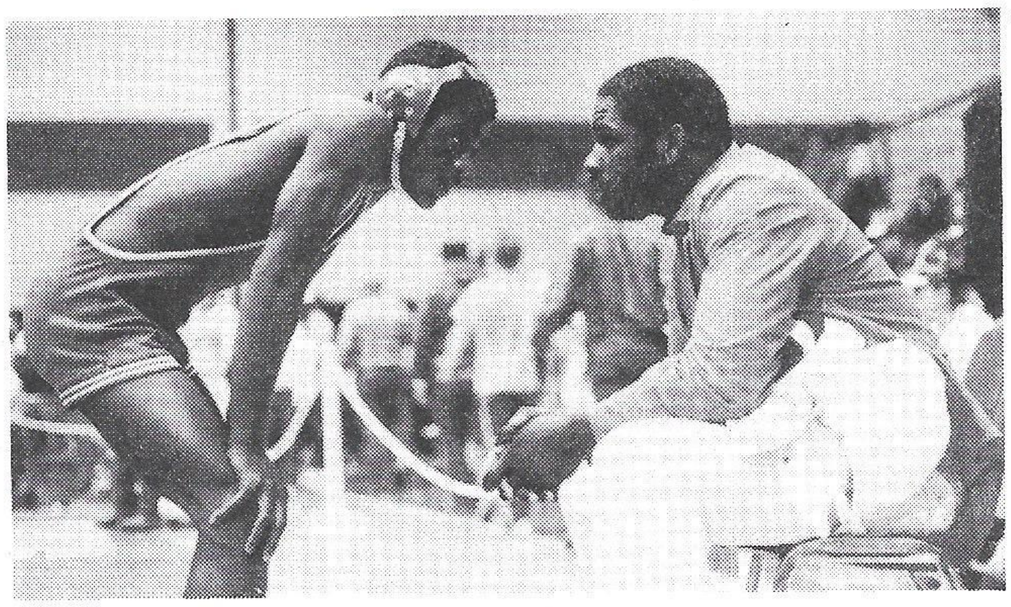

THE COACH . . .

1) Treats own players, and opponents, with respect.
2) Inspires in the athletes a love for the game and the desire to compete fairly.
3) Is the type of person he/she wants the athletes to be.
4) Disciplines those on the team who display unsportsmanlike behavior.
5) Respects the judgment and interpretation of the rules by the officials.
6) Knows he/she is a teacher, and understands the athletic arena is a classroom.

THE OFFICIAL . . .

1) Knows the rules and their interpretations.
2) Places welfare of the participants above all other considerations.
3) Treats players and coaches courteously and demands the same from them.
4) Works cooperatively with fellow officials, timers and/or scorers for an efficient contest.
5) Is fair and firm in all decisions, never compensating for a previous mistake.
6) Maintains confidence, poise and self-control from start to finish.

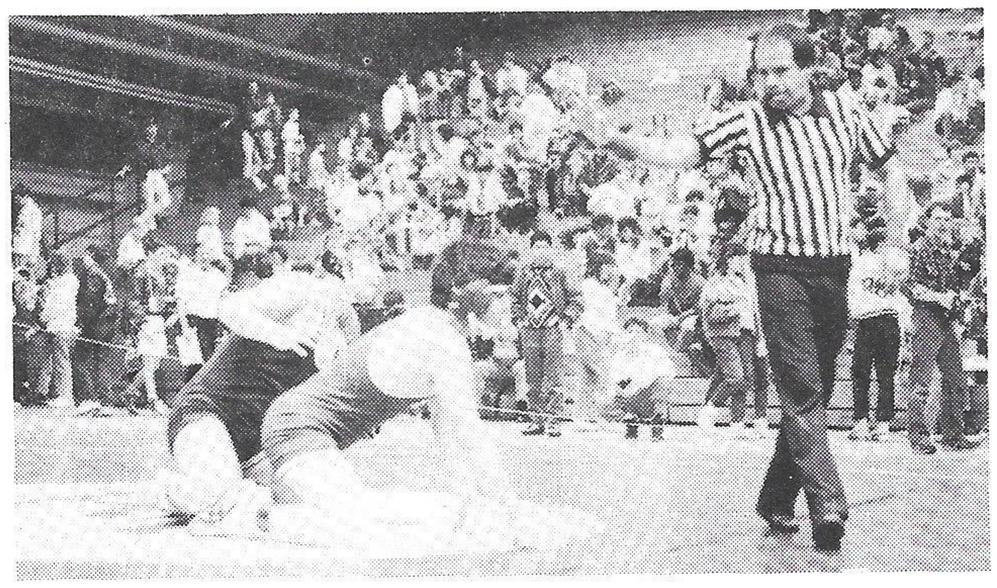

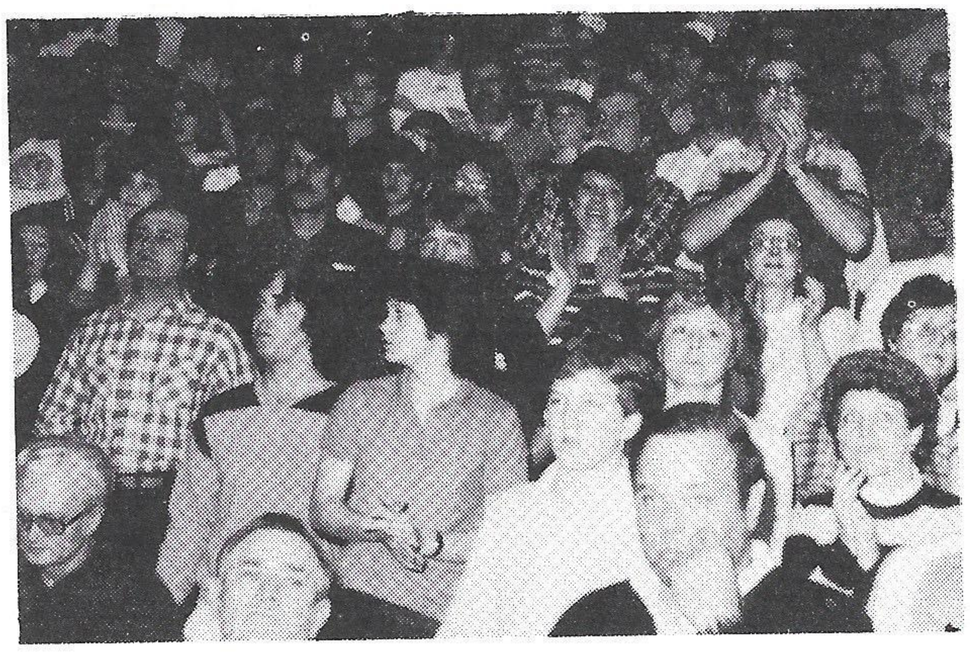

THE SPECTATOR . . .

1) Attempts to understand and be informed of the playing rules.
2) Appreciates a good play no matter who makes it.
3) Cooperates with and responds enthusiastically to cheerleaders.
4) Shows compassion for an injured player; applauds positive performances; does not heckle, jeer or distract players; and avoids use of profane and obnoxious language and behavior.
5) Respects the judgment and strategy of the coach, and does not criticize players or coaches for loss of a game.
6) Respects property of others and authority of those who administer the competition.
7) Censures those whose behavior is unbecoming.

W E L C O M E

20th Annual State Championship ◇ Illinois Kids Wrestling Federation

RAMADA RENAISSANCE HOTEL

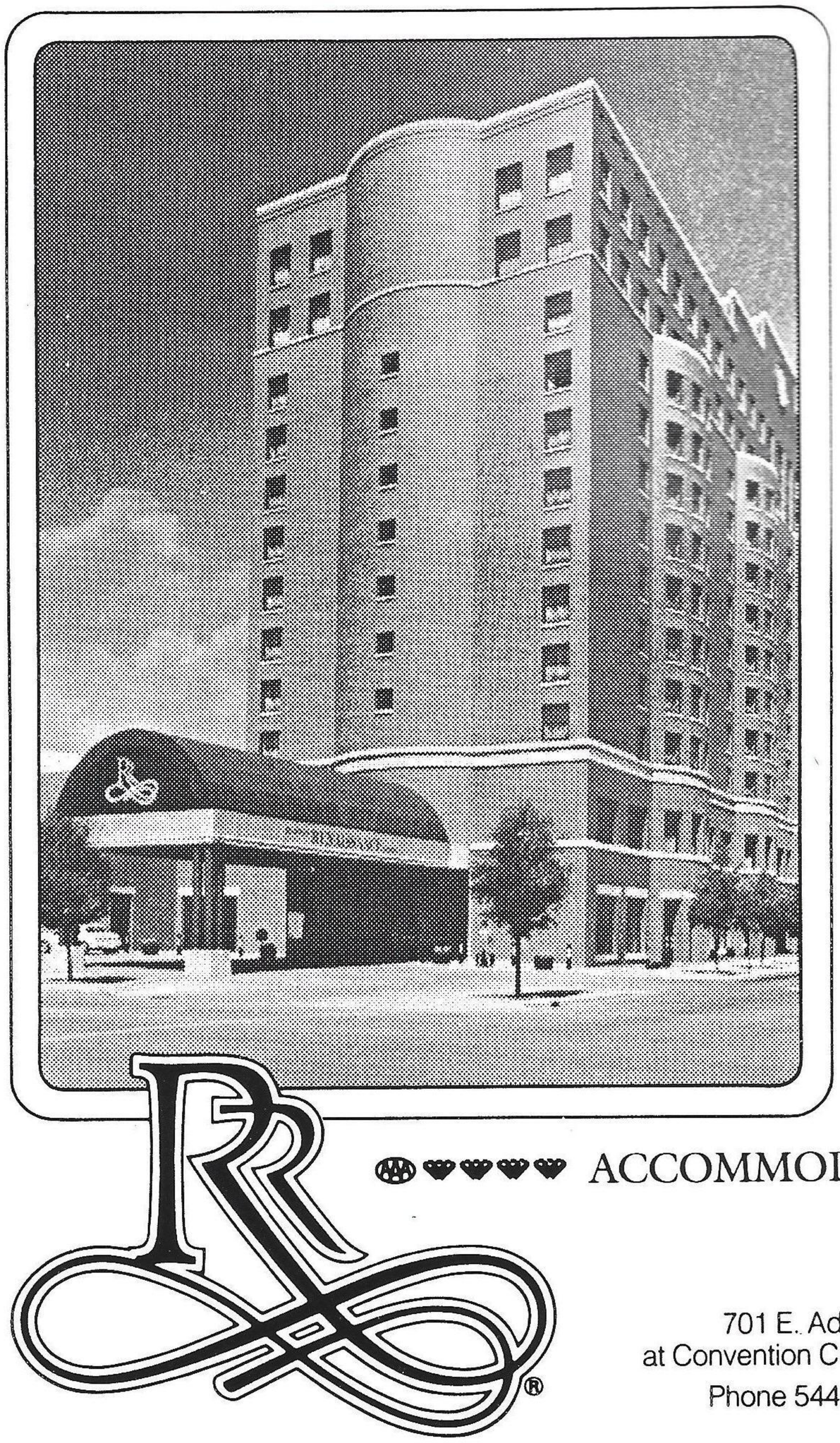

ACCOMMODATIONS

701 E. Adams
at Convention Center Plaza
Phone 544-8800

S P R I N G F I E L D, I L L I N O I S

Chicago Shirt & Lettering

1751 N. Harlem Avenue • Chicago, IL 60635 • (312) 745-0222

An excellent idea for team recognition, promotion or profits!
We have over 100 designs and logos in stock.
Sell them as fundraisers and at tournaments!

We specialize in custom team orders.
We can provide immediate delivery — often from stock.
Chicago Shirt & Lettering has a successful record of supplying all team apparel!

- **T-SHIRTS**
  All 50-50 Poly Cotton
  All Colors
- **TEAM JACKETS**
  Custom Colors & Styles
  Best Prices
  Special Designs
- **WARM-UP TOPS**
  Your Colors/Your Logo
  Custom or Stock

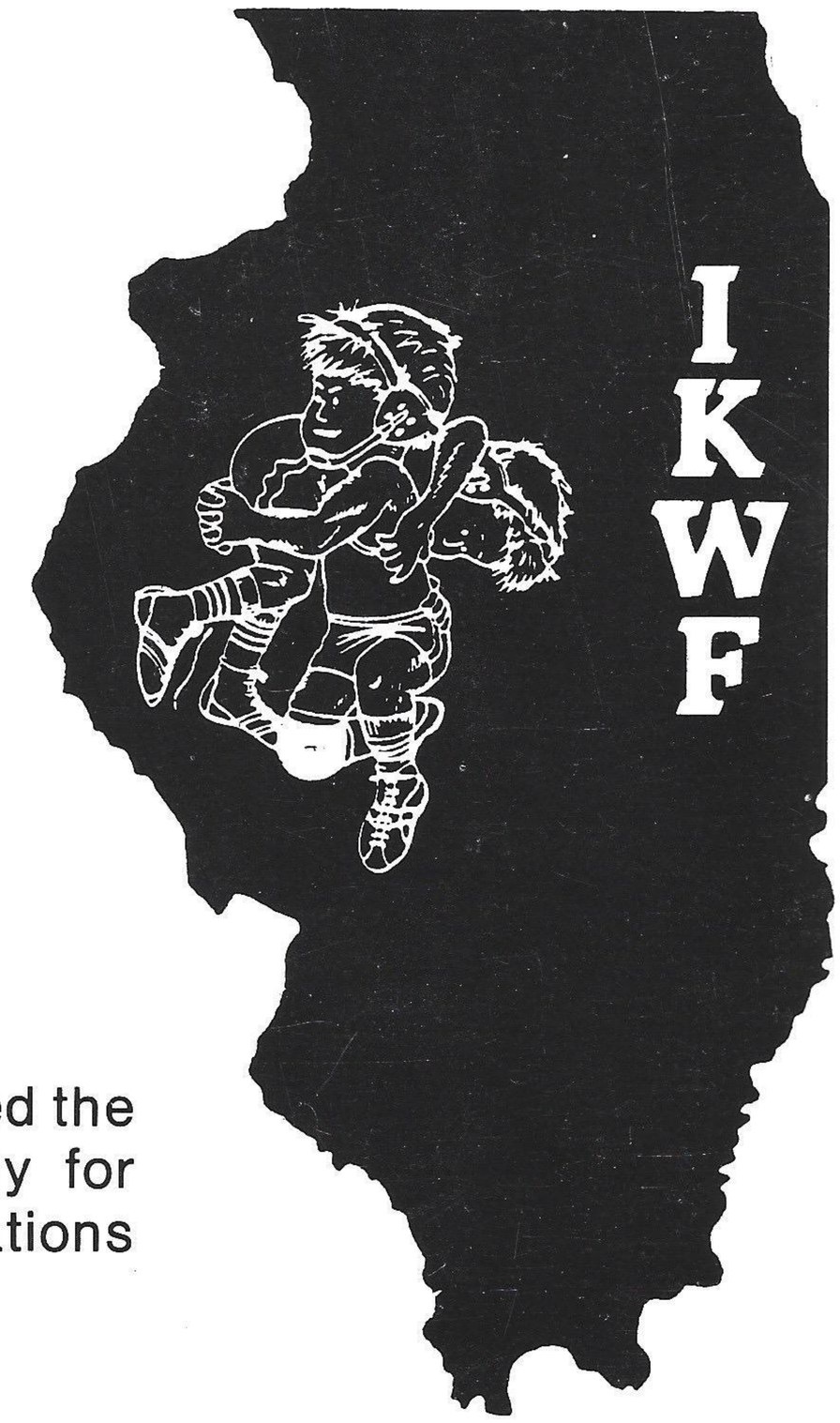

BE SURE TO ORDER EARLY
FOR FAST DELIVERY

Call for a catalog or a quote — We have served the IKWF and high school wrestling community for over 10 years and can make recommendations based on our experience.

Now Authorized BRUTE *Distributor*