# Lecture Notes (Non-KG Based)

*Generated via NMF Topic Modeling*

## 1. Area Network & Area & Personal Area

*Keywords: area network, area, personal area, network, personal*

- So this is called as personal area network.
- So this is all about personal area network.
- Now next, the next one is advantages of personal area network.
- So metropolitane area network is larger than personal area network and local area network.
- See, this personal area network is flexible.
- So this is called as metropolitane area network.
- This is called as metropolitane area network.
- So this is called as metropolitane area network.

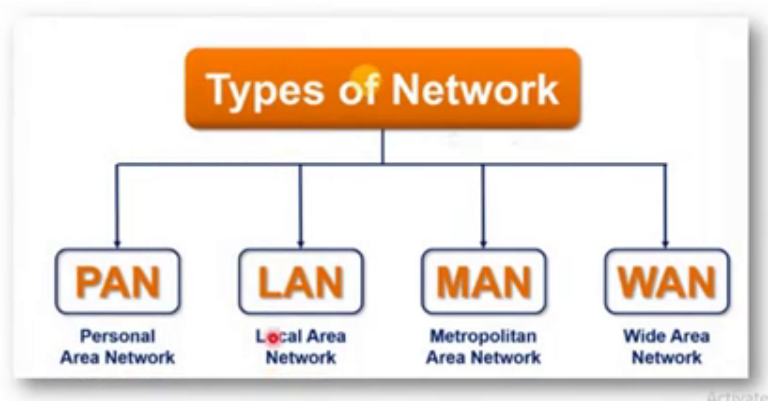


*a diagram showing the types of network*

## 2. Local & Local Area & Area

*Keywords: local, local area, area, area network, area networks*

- Now, the next is local area network.
- We will see local area network first.
- And there are two local area networks.
- And that too in a wired local area network.
- One local area network is in New Delhi and other local area network is in Chennai.
- In other words, there are two local area networks.
- Local Area Network (LAN) 2.
- So there is a no privacy in local area network.

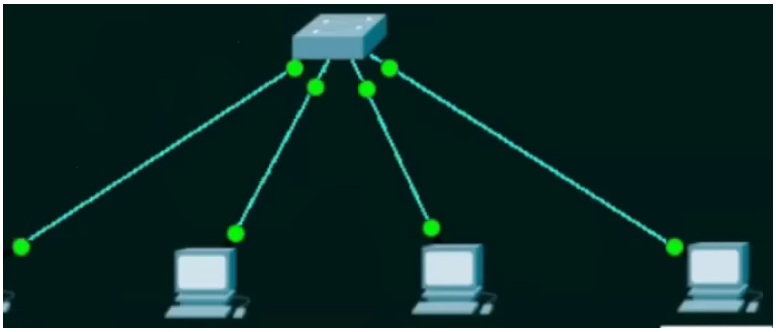

*an image of a network with green lights*

## 3. Computers & Connected & Computers Connected

*Keywords: computers, connected, computers connected, connected network, branches*

- So all this 20 computers are connected to in one network.
- 20 computers are connected to the one network.
- And this is possible only if these computers are somehow connected with each other.
- So from that 15 computers, 10 computers are connected in one network.
- And the most important thing is, suppose all the 20 computers are connected in one network, okay.
- Each of these computers are connected to each other with the help of a switch.
- So these two branches are connected with each other in one network.
- So this all six branches are connected in one network.

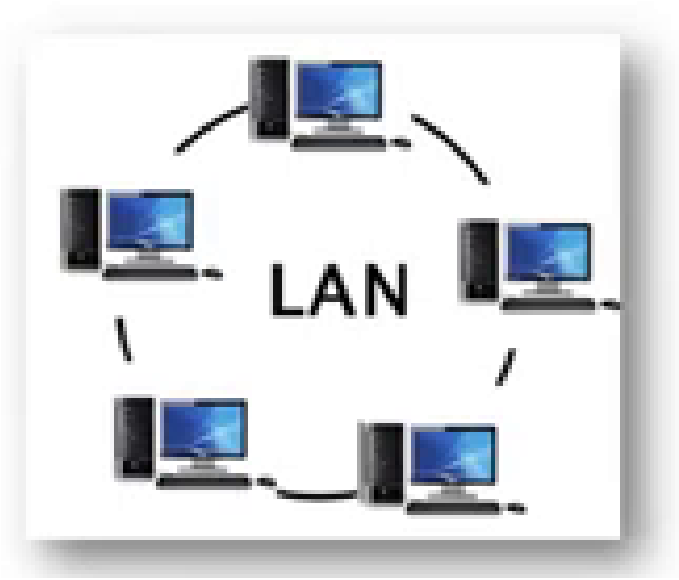


*an image of laptops connected to each other devices*

## 4. Data & Right & Server

*Keywords: data, right, server, particular, different*

- So all the data stored in single server, right.
- See, nowadays different server security threads are there, right.
- So they all are dependent on particular system, right.
- All the data is stored in a single server computer, if it can be a can cause a serious data security threat 3.

- The next thing is all the data stored in single server computer, right.
- Each and every once everything stored in main server.
- But sometimes what happens on a through author's user access those particular data, right.
- So particular application or particular software have installed on that server.

*an image of a cloud computing system*

## 5. Computer & Computer Network & Network

*Keywords: computer, computer network, network, types, features*

- 4M |, Define Computer Network.
- The first defined computer network explain types of computer network with example.
- So this is called computer network.
- So this is all about computer network types.
- So these are the features of computer network.
- Features of Computer Network 1.
- So this is a basic definition of computer network.
- So this is a basic concept of computer network.

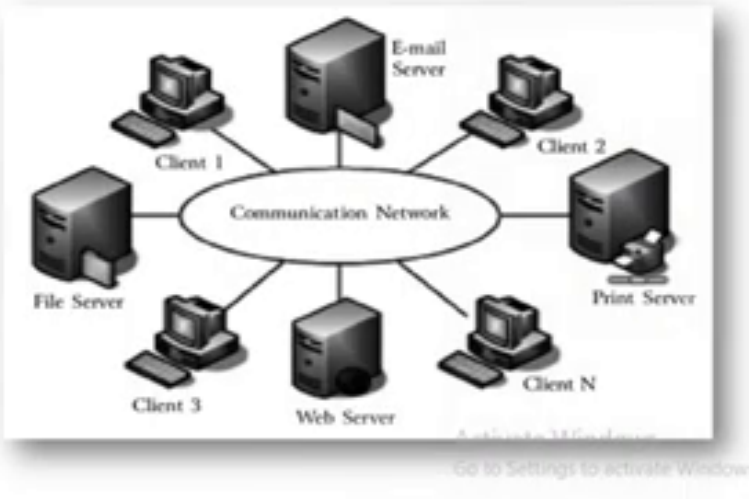


*a computer network diagram*

## 6. Cost & High & Low

*Keywords: cost, high, low, easy, low cost*

- + Transmission speed is very high with very easy maintenance and very low cost.
- It is very easy to install low cost and maintenance is required.
- It is easy maintenance and low cost is required.
- Itneeds easy setup and relatively low cost.
- Easy installation, Low cost & maintenances.
- Easy installation, Low cost & maintenances.
- So initial setup cost is high.
- But after that you can maintain all this network, the cost is low.

## 7. Wide & Wide Area & Area

*Keywords: wide, wide area, area, area network, network*

- But this is wide area network.
- I will say this is a wide wide area network.
- Now the next and last type is wide area network.
- This is called as wide area network.
- And some authors will refer this wide area network to be the internet.
- Then in different businesses, governments and educations wide area network is used.
- And this is possible only with the help of a wide area network.
- Now the disadvantage of wide area network is the most important is security issue, right.

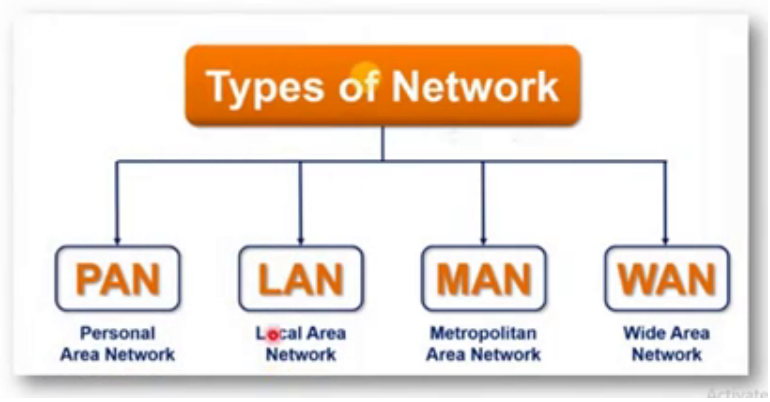


*a diagram showing the types of network*

## 8. Diagram & Slide & Lan

*Keywords: diagram, slide, lan, content, slide content*

- LAN - DEVICES * Wired LAN (Example: Ethernet - Hub, Switcl) JIN ‘gs rd * Wireless LAN (Example: Wi-Fi) Diagram Description: an image of a network with green lights --- slide5_fused --- Slide Content: 2.
- Diagram Description: --- slide6_fused --- Slide Content: 2.
- Diagram Description: --- slide4_fused --- Slide Content: 1.
- Metropolitan Area Network (MAN) Diagram Description: --- slide13_fused --- Slide Content: 3.
- Local Area Network (LAN) Diagram Description: a diagram of a wireless network --- slide11_fused --- Slide Content: 4.
- Wide Area Network (WAN) a) @nesoacademy Follow Diagram Description: --- slide3_fused --- Slide Content: 1.

• Diagram Description: a computer network diagram an image of a cloud computing system --- slide5_fused --- Slide Content: + Example: Google drive.

• Metropolitan Area Network (MAN) Advantages of MAN: Diagram Description: a diagram of a network --- slide14_fused --- Slide Content: Used In: L. Mobile Broadband, Telecom Companies cte.

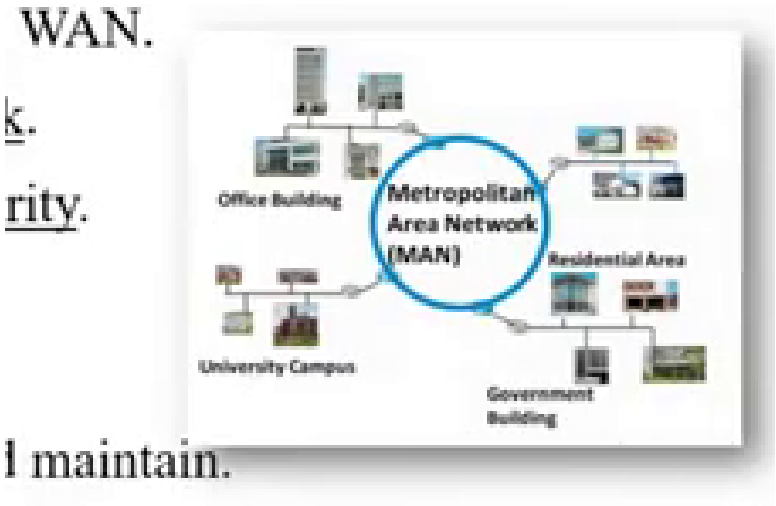


*a diagram of a network*