Kính Chào Nữ Vương
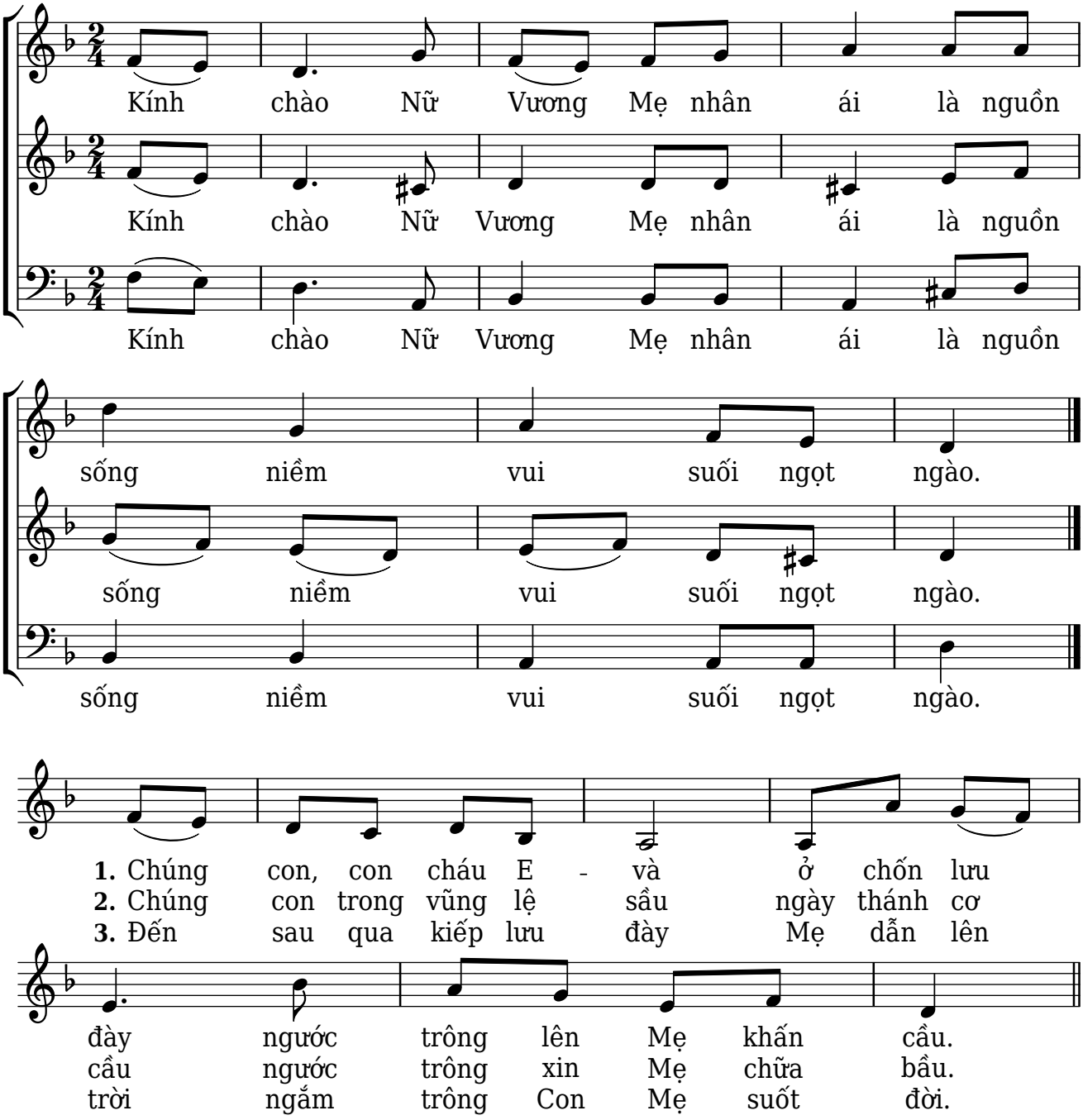
Lm. Kim Long