DIGITAL LITERACY

What Is Digital Literacy?

Digital literacy is the ability to find, evaluate, create, and communicate information using digital technologies safely and effectively.

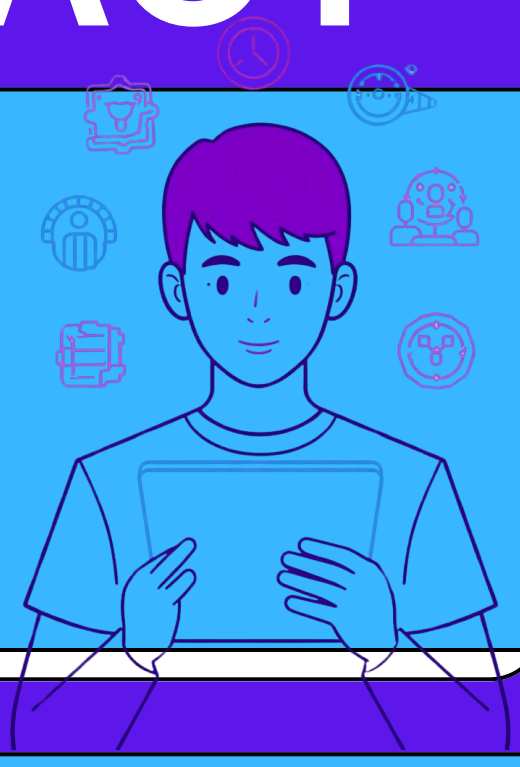

Essential Digital Tools for Students

Google Docs & Microsoft 365
Notion & Evernote for notes
Canva for presentations
Zoom & Teams for collaboration

Safe Internet Practices

Use strong, unique passwords for each account. Think before you click links. Verify sources before sharing information online.

Protecting Your Privacy

Review privacy settings
Limit personal info shared
Use two-factor authentication
Be cautious with public WiFi

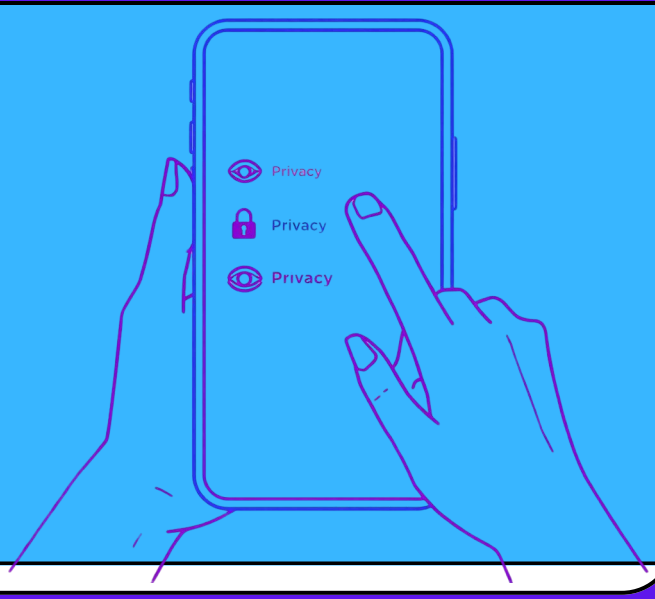

Key Takeaway

Being digitally literate means using technology responsibly and safely. Master these skills to succeed in school and beyond!