NyayNow: The Legal Operating System of India

Institutional-grade legal intelligence for 1.4B citizens. Sovereign AI infrastructure at internet scale.

Democratizing Justice at Internet Scale

The Mission

Establish the default legal infrastructure for India's 1.4B citizens.

The Product

Sovereign AI operating system that simplifies, predicts, and automates law with institutional precision.

The Goal

Eliminate India's 5.1Cr case backlog through high-velocity AI automation.

The $20B+ Opportunity

1.4B

Citizens

Nationwide market spanning every income segment

5.1Cr

Pending Cases

One of the world's largest backlogs

$20B+

Lost Output

Economic value trapped by delay and opacity

1.5M

Advocates

Large professional base ready for modern tools

India's e-Courts digitization creates a rare, data-rich window for an intelligent AI layer to transform legal accessibility and unlock $20B+ in economic value.

The Unified Intelligent Layer

Proprietary Intelligence

Fine-tuned LLM built on 50+ years of BNS, BNSS, and Indian Penal Code jurisprudence.

Intelligence Layer

50+ years of BNS, BNSS, and IPC jurisprudence encoded into proprietary LLM.

Regional Accessibility

NyayVoice breaks language barriers for 90% of Indians.

High-Velocity Scale

40% reduction in case cycle time through automated research and intelligent drafting.

Command Center: Building Trust

Trust Timeline

Real-time audit trail of case milestones—complete transparency, zero opacity.

Smart Escrow

Blockchain-secured settlements eliminating financial friction.

Confession Booth

Anonymous safe space for preliminary legal guidance—trusted first touchpoint.

Retention Moat

Centralized hub making NyayNow indispensable across all legal interactions.

AI PowerSuite: High-Margin Consultation

Reimagining Legal Advice

AI infrastructure delivering institutional-grade legal counsel—faster, cheaper, a

- **24/7 AI Legal Counsel:** Instant responses to complex procedural queries and statutory citations with zero latency.
- **Neural Case Parsing:** Automated risk-scoring and identifies hidden litigation opportunities in seconds.
- **Unified Client Gateway:** Integrated end-to-end encrypted consultations and secure document exchange in one window.
- **Institutional Precision:** Engineered for 99.9% accuracy in legal reasoning and procedural compliance.

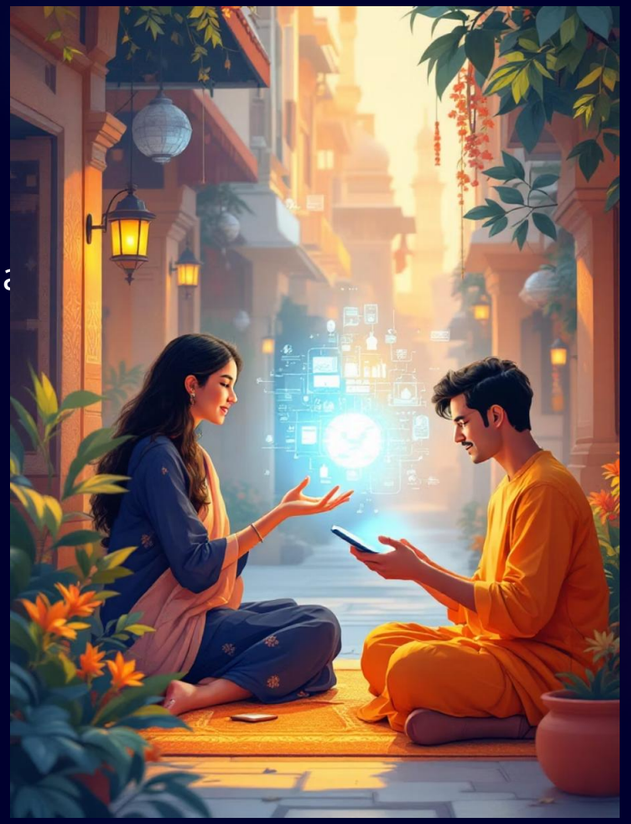

AI Assistant

24/7 counsel citing definitive precedents with authoritative precision.

Case Analyzer

Neural parsing of court files—strategic risks and win probabilities in seconds.

E2E Infrastructure

Secure encrypted consultations and messaging in one unified window.

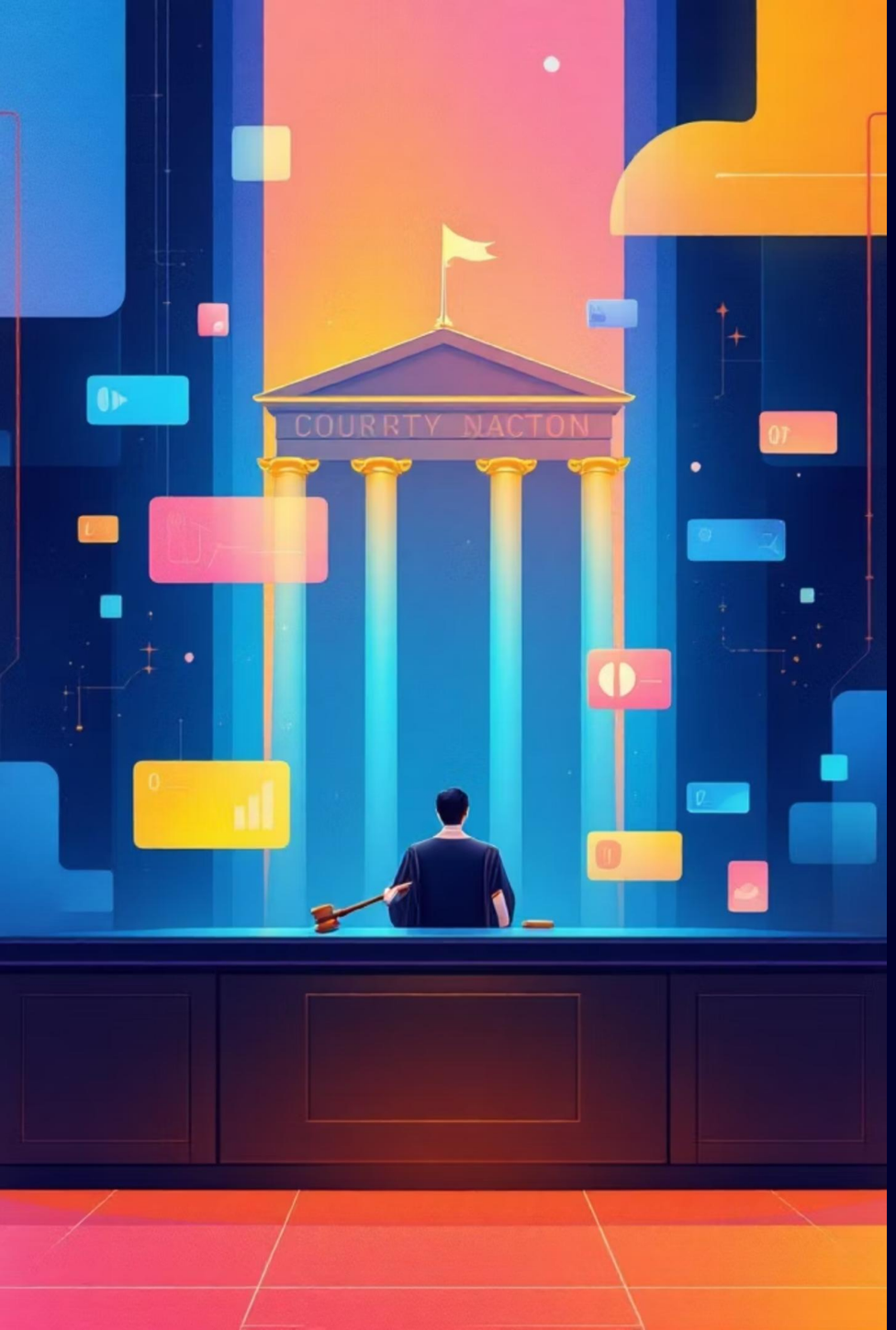

Strategic Suite: The Winning Edge

01

Judge AI

Predictive modeling forecasting case outcomes with high-confidence probability scores.

02

Devil's Advocate

AI-generated counter-strategies stress-testing your position before trial.

03

Trial Simulator

High-fidelity virtual courtroom with realistic judge and opposing counsel AI.

Efficiency Suite: Automating Workloads

Precedent Engine

Semantic search mapping global and Indian case laws—relevant precedents in seconds.

Drafting Lab

Intelligent synthesis of petitions, affidavits, and contracts—hours reduced to minutes.

NyayVoice

Voice-first AI interface breaking language barriers for 90% of Indian citizens.

Automating 70% of manual workloads. Freeing advocates for high-value strategic work.

Institutional & Crisis Suite

Sovereign-Grade Resilience

Legal SOS

24/7 emergency response—instant rights protection and immediate legal intervention.

Evidence Vault

Cryptographic hashing ensuring courtroom-ready integrity and chain of custody.

Compliance Hub

Real-time compliance monitoring for businesses navigating India's regulatory landscape.

The Technology Moat

Built to Defend

- Next.js architecture with proprietary multi-agent AI orchestration
- AES-256 encryption and isolated document sandboxes
- Full PDPA compliance with India-based data residency
- Statutory alignment with Indian legal frameworks

High-Margin SaaS Economics

Individual & Pro Plans

Tiered pricing for citizens and advocates.

Institutional API

B2G and B2B licensing for government and enterprise.

Scalability

Low CAC through organic utility and word-of-mouth.

> **Mission:** Justice should not be a luxury. We are building the infrastructure to make it a right.

nyaynow.in@gmail.com | nyaynow.in