Your MicroDosing Training Plan

Week 2

Welcome back _____ ,
This is Week 2 of your personalized MicroDosing Training (MDT) system. You've already started building your movement rhythm.
This week is about making everything feel smoother and more natural.

Same structure. Less thinking. Better execution.
You don't need to do more – just do it better.

- Stay consistent
- Each session takes ~1 minute
- Follow your calendar prompts
- Let the system become automatic
- Skip anytime, continue later

Start here: add your MDT sessions to your calendar. Click the link below and import your first week:

ADD MDT TO CALENDAR >>>

*No need to remember
Just follow your day

Your Profile

Goal: _____

Level: _____

Environment: _____

Focus: _____

How to use this MicroDosing Training plan?

You will perform 4 MicroDosing sessions per day:

1. Morning
2. Midday
3. Afternoon
4. Evening
5. *Optional: 5th MicroDose anytime

No reps. No counting. Just follow the timer.

30 sec 1 warm-up
30 sec 1 main movement } MDT session

New MDT plan every week	1	2	3
4	5	6	7

General concept

It’s not static, it progresses weekly to make your habits stronger and movement smoother and athletic.

Week	Goal	What changes
1	Orientation	Learn movements, low intensity
2	**Consolidation**	**New patterns, better execution**
3	Progression	Tempo, range, coordination
4	Integration	More variety, overload feel

Safety & autonomy

Listen to your body at all times:

- Stop any movement that causes pain
- Adjust or replace exercises if needed
- Skipping sessions is normal, resume without guilt.
- Choose a safe and comfortable environment

This is not a workout test, enjoy it, MDT is about consistency, not perfection.

Your weekly plan

Time	Session	Warm-Up	Main Exercise
Morning	Energize		
Midday	Maintain		
Afternoon	Reset		
Evening	Downshift		

Morning MDT session 1

Midday MDT session 2

Morning MDT session 1

Evening MDT session 4

Your weekly SOS reset video protocol

This is not part of your daily MDT sessions.
Your daily plan builds consistency.
This is your on-demand reset.

Use it when your state drops:

- Before meetings or important tasks
- Before deep work sessions
- When your focus feels low
- When you need a quick activation

“2-Minute focus trigger”

WATCH VIDEO >>>

*No warm-up needed.
Just press play and move.

What is next?

You’re no longer starting – you’re building momentum.
Next week, movements will feel more natural, and your body will respond faster to each session.
Stay consistent. This is where the system starts working for you.
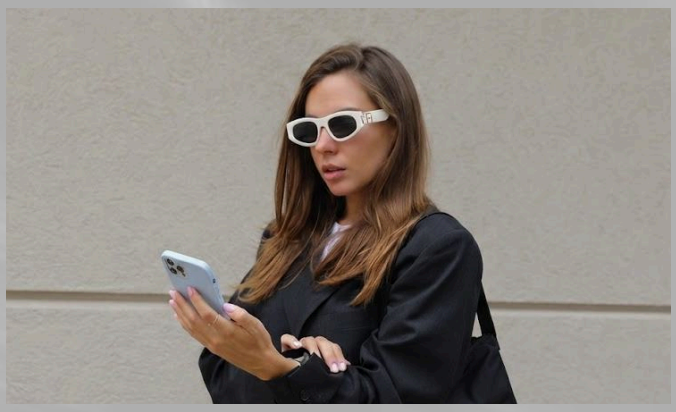
Archie & Elizabeth