Your MicroDosing Training Plan

Week 4

Welcome back _____ ,
This is Week 4 of your personalized MicroDosing Training (MDT) system. This week is about integration, moving with more awareness, less effort, and more confidence throughout your day.

You're no longer just following the plan – you're using it. Move without overthinking. Use your environment. Make MDT part of your lifestyle

- Each session takes ~1-2 minute
- Follow your calendar prompts
- Skip anytime, continue later

Start here: add your MDT sessions to your calendar. Click the link below and import your first week:

ADD MDT TO CALENDAR >>>

*No need to remember
Just follow your day

Your Profile

Goal: _____

Level: _____

Environment: _____

Focus: _____

How to use this MicroDosing Training plan?

You will perform 4 MicroDosing sessions per day:

1. Morning
2. Midday
3. Afternoon
4. Evening
5. *Optional: 5th MicroDose anytime

No reps. No counting. Just follow the timer.

45 sec 1 warm-up
45 sec 1 main movement } MDT session

New MDT plan every week	1	2	3
4	5	6	7

General concept

It’s not static, it progresses weekly to make your habits stronger and movement smoother and athletic.

Week	Goal	What changes
1	Orientation	Learn movements, low intensity
2	Consolidation	New patterns, better execution
3	Progression	Tempo, range, coordination
4	**Integration**	**More variety, overload feel**

Safety & autonomy

Listen to your body at all times:

- Stop any movement that causes pain
- Adjust or replace exercises if needed
- Skipping sessions is normal, resume without guilt.
- Choose a safe and comfortable environment

This is not a workout test, enjoy it, MDT is about consistency, not perfection.

Your weekly plan

Time	Session	Warm-Up	Main Exercise
Morning	Energize		
Midday	Maintain		
Afternoon	Reset		
Evening	Downshift		

Morning MDT session 1

Midday MDT session 2

Afternoon MDT session 3

Evening MDT session 4

Your weekly SOS reset video protocol

This is not part of your daily MDT sessions.
Your daily plan builds consistency.
This is your on-demand reset.

Use it when your state drops:

- You have no time
- You have limited space
- During travel or busy days
- When you need a fast reset anywhere

“Stay sharp anywhere (No Time, No Space)”

WATCH VIDEO >>>

*No warm-up needed.
Just press play and move.

What is next?

You’re about to complete your 30-day MicroDosing Training plan. This is your final week.
Your body has adapted to frequent movement.
Build on your foundation. Expand your movement capacity. Continue using MDT throughout your dayworking for you.
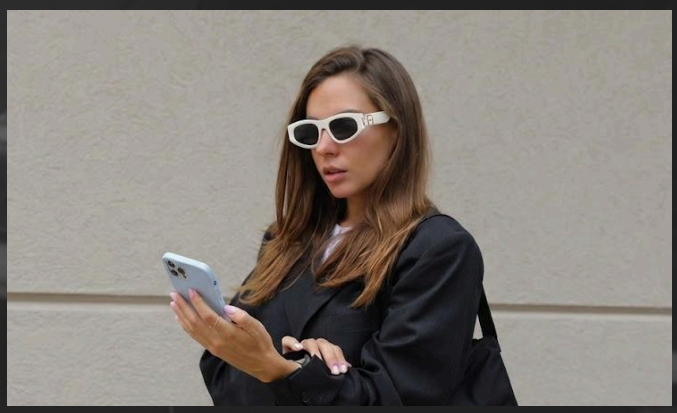
Archie & Elizabeth