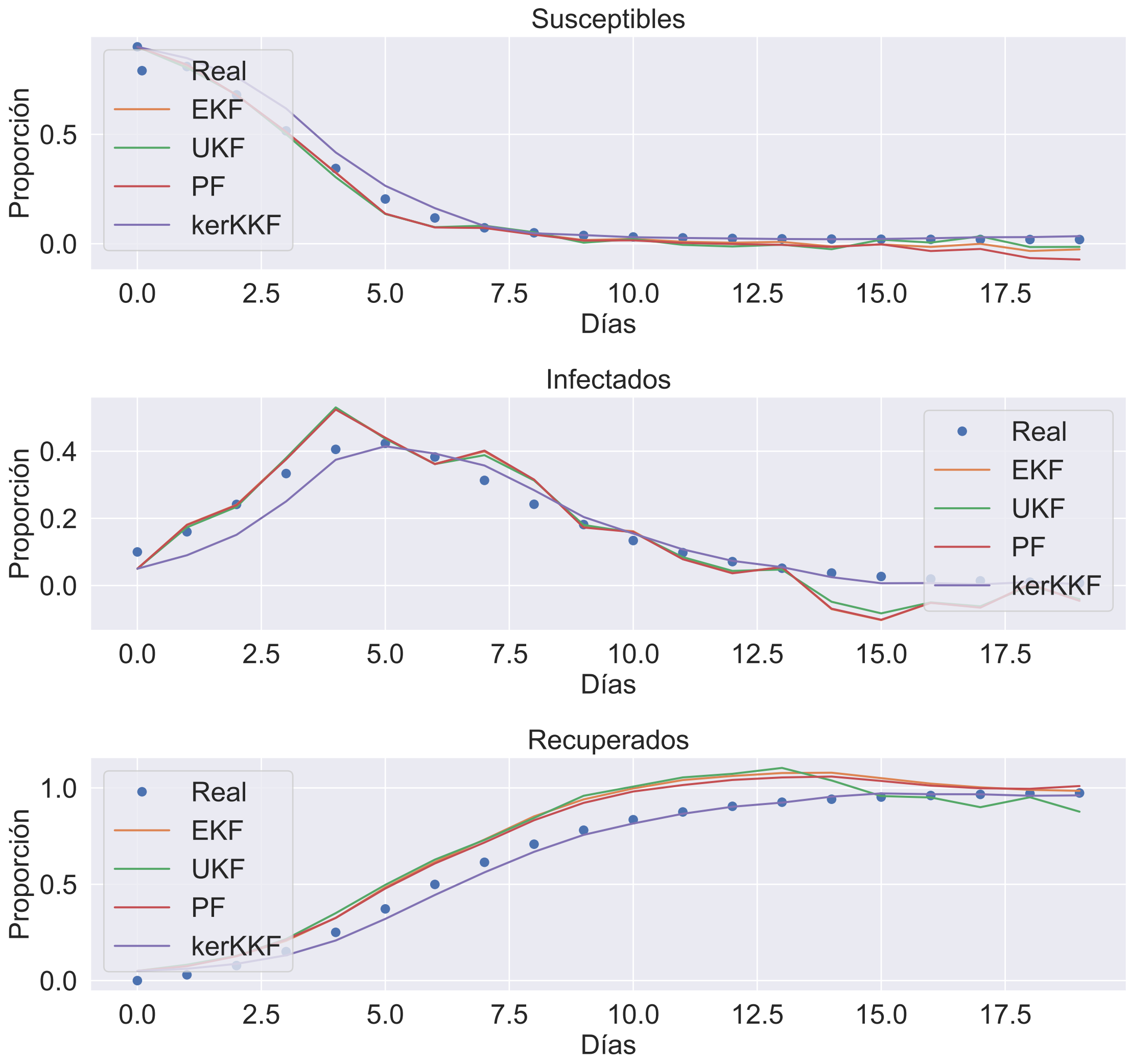Comparación EKF, UKF, PF y kerKKF para SIR con β = 1.0, γ = 0.3 y σ = 0.01