FINISH NOTES

1. CONTRACTOR SHALL FURNISH AND INSTALL NEW PARTITIONS AS SHOWN. FULL HEIGHT GLAZED PARTION SHALL BE FINISHED AS IT IS CALLED OUT ON PLAN DRAWING AND DETAILS. DRY WALL PARTITIONS SHALL BE 5/8" FIRE RATED GYPSUM BOARD ON 25 GAGE, 3-5/8" STEEL STUDS, 24" O.C. PARTITIONS ARE TO CEILING UNLESS NOTED OTHERWISE. BRACE TO STRUCTURE NO GREATER THAN 8'-0" O.C. PROVIDE TOP TRACK AND BASE TO MATCH EXISTING PARTITIONS. TAPE & FLOAT, FINISH PER ROOM FINISH SCHEDULE. CONTRACTOR SHALL MAINTAIN OR RESTORE, AS REQUIRED, THE INTEGRITY OF EXISTING RATED PARTITIONS ALTERED DURING THE COURSE OF CONSTRUCTION. WHERE NEW PARTITIONS INTERSECT WITH EXISTING, ATTACH AS REQUIRED TO MAINTAIN RIGIDITY. MATCH EXISTING WALL TEXTURE. PROVIDE FINISH AS SCHEDULED.
2. CONTRACTOR SHALL PROVIDE NEW VINYL FLOOR AND VINYL BASE TO MATCH EXISTING. WALLS SHALL BE PAINTED, COLOR TBD. CEILING GRID TO REAMIN. CEILING PANELS TO BE REPLACED WITH NEW CEILING TO MATCH EXISTING. EXTEND, PAINT OR REPAIR EXISTING CEILING GRID.
3. CONTRACTOR SHALL FURNISH AND INSTALL MILLWORK AS SHOWN AND PROVIDE FIRE RETARDANT TREATED BLOCKING IN WALLS FOR SUPPORT OF MILLWORK WHERE AFDJACENT TO WALLS.
4. CONTRACTOR SHALL FURNISH AND INSTALL A NEW CLOSET DOOR AND HARDWARE. DOORS FINISH SHALL MATCH THAT IN EXISTING SPACE STAIN GRADE1. CLASSROOM ENTRANCE DOOR TO BE 60 MINUTE DOOR WITH CLOSER, SILENCERS, KICKPLATE, LEVER LOCKSET AND KICKPLATE. DOORS AND FRAMES SHALL BE INSTALLED IN FULL ACCORDANCE WITH THE MANUFACTURER'S WRITTEN SPECIFICATIONS AND INSTALLATION INSTRUCTIONS. DOOR HANDLES SHALL BE ADA COMPLIANT LEVERS WITH FINISH TO MATCH EXISITNG BUILDING HARDWARE.
5. PAINT WALLS, BULKHEADS AND COLUMNS IN THE NEW CONFRNCE ROOM, OFFICE, AND CLASS ROOM WITH PAINT TO MATCH EXISTING.
6. PAINT WALLS IN THE EXISTING SERVICE ROOM WITH PAINT TO MATCH EXISTING. ALL FLOOR TILE IN THIS ROOM SHALL BE REPLACED WITH BUILDING STANDARD VCT TILE. REPLACE EXISTING ACOUSTIC TILE WITH BUILDING STANDARD NEW ACOUSTIC TILE. EXTEND OR REPLACE EXISTING CEILING GRID AS REQUIRED.

ELECTRICAL NOTES

1. THE SCOPE OF THE ELECTRICAL WORK INCLUDES FURNISHING AND INSTALLING ALL ELECTRICAL WORK FOR A COMPLETE INSTALLATION.
2. EXISTING ELECTRICAL IS TO REMAIN UNLESS LOCATED IN DEMOLISHED WALLS. CONSOLIDATE CIRCUITING OF EXISTING OUTLETS TO MAXIMIZE CIRCUIT AVAILABILITY FOR NEW ELECTRICAL DEVICES SHOWN ON PLANS.
3. CENTER ALL RECEPTACLES 18" A.F.F. AND SWITCHES 42" A.F.F. UNLESS NOTED OTHERWISE ON PLAN. PROVIDE RECEPTACLES INDICATED IN MILLWORK.
4. ALL POWER DEVICES, LIGHT SWITCHES, OUTLETS, POWER POLES, AND COMMUNICATION COVER PLATES AS APPLICABLE TO MATCH BUILDING STANDARD. LABEL ALL DEVICES WITH VOLTAGE, CIRCUIT AND PANEL DESIGNATIONS ON OUTSIDE OF PLATE.
5. SEAL ALL PENETRATIONS THROUGH CORRIDOR AND OTHER RATED PARTITIONS AS REQUIRED TO MAINTAIN REQUIRED PARTITION U.L. FIRE RATING. COORDINATE WITH ARCHITECTURAL AS NEEDED.

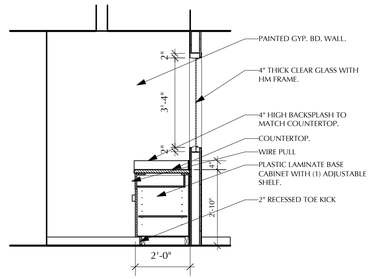

INTERIOR ELEVATION B4
Scale: 3/8" = 1'-0"

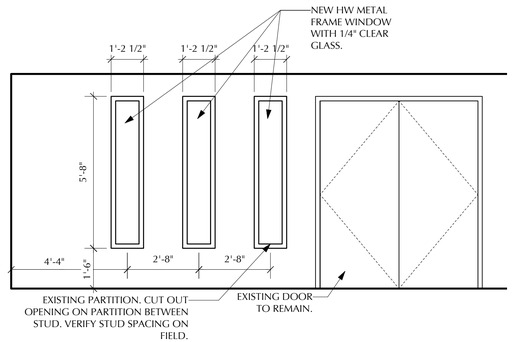

INTERIOR ELEVATION C4
Scale: 3/8" = 1'-0"

NOTE:
1. ALL EXISTING CEILING TILE, CEILING GRID, LIGHT FIXTURE AND EXIT LIGHT TO REMAIN UNLESS NOTED OTHERWISE.
2. RELOCATE AND ADD SPRINKLER HEAD TO COMPLY CODE.
3. ANY CEILING SYTEM AND FIXTURES DAMGED DURING CONSTRUCTION SHALL BE REPAIRED AS REQUIRED.

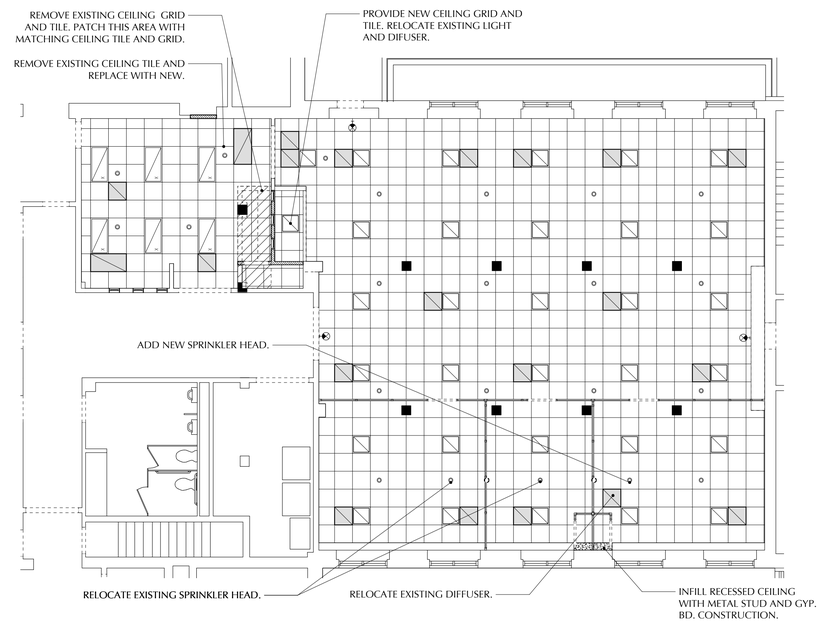

REFLECTED CEILING PLAN
Scale: 1/8" = 1'-0"

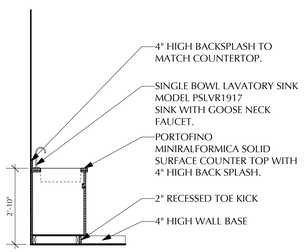

SECTION @ SERVICE ROOM D2
Scale: 3/8" = 1'-0"

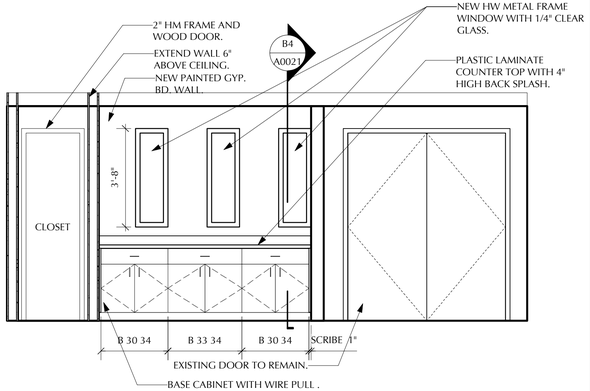

INTERIOR ELEVATION D4
Scale: 3/8" = 1'-0"

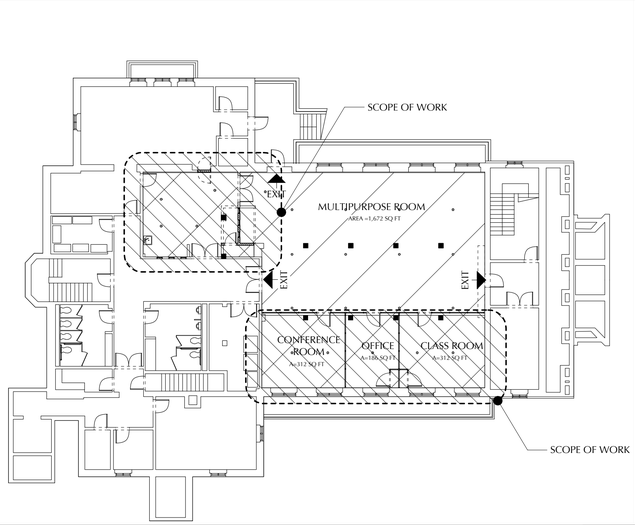

BASEMENT FLOOR KEY PLAN E6
Scale: 1/16" = 1'-0"

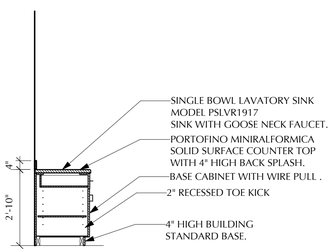

SECTION @ SERVICE ROOM E2
Scale: 3/8" = 1'-0"

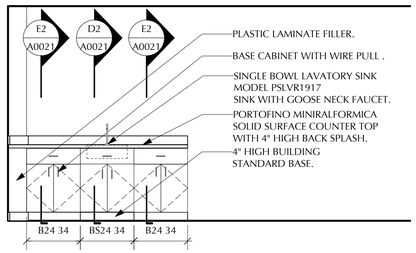

SERVICE ROOM CABINET E4
Scale: 3/8" = 1'-0"

RM SOVICH ARCHITECTURE
3600 O'DONNELL STREET SUITE 240 BALTIMORE MARYLAND 21224
TEL 410.327.7971
FAX 410.327.7972

Design Team
Architect:
RM Sovich Architecture
3600 O' Donnell street, Suite 240
Baltimore, MD 21224
T: 410 327 7971
Fx: 410 327 7972
office@rmsarchitecture.com

Contractor

St. Paul Episcopal Church
201 Allison Street, NW
Wahsington, DC 20011

NO.	DATE	REVISION

PRINT DATE, TIME & FILE NAME.
1/9/14
11:21:30 AM
13038 131121 Construction drawing.vwx

PROJECT # 13038

RCP AND ELEVATIONS

A0021

NOTE:
DO NOT SCALE DRAWINGS. CONTRACTORS SHALL VERIFY ALL DIMENSIONS BEFORE INSTALLATION.

© COPYRIGHT 2014 RM SOVICH ARCHITECTURE, INC. ALL RIGHTS RESERVED

Bid set: 01/09/2014