ENCORE
LEASING AND FINANCE

ENCORE LEASING AND FINANCE CORPORATION
Km. 114 Maharlika Highway, Brgy. Dicarma,
Cabanatuan City, 3100

FOR	:	**The Advisory Council**
FROM	:	**HR & Admin Department**
DATE	:	**02 September 2022**
SUBJECT	:	**Revised Organizational Structure**

I. EXISTING POLICY:

- HRADIOM2019:002 Encore's New Table of Organization (company structure)
- HRADIOM2019:285 New Organization Structure for CI & Collection Department

II. POLICY:

a. The Credit Review and Corporate Planning Department shall be replaced by Audit and Compliance Department that directly reports to the Board of Directors duly represented by the appointed Chairperson of Audit and Compliance Committee.

b. The Audit and Compliance Department will focus on the performance of credit review and internal audit functions.

c. The corporate planning function shall be retained to the Audit and Compliance Department Head who will be primarily responsible in conducting research and studies regarding proposed business processes.

d. Customer Relations Department that concurrently handles Executive Assistant's function shall have a coordinated line of function to the General Manager to ensure client's satisfaction.

e. Credit Investigation and Collection Department shall be divided into two Sections:
   a. Credit Investigation and Appraisal Section
   b. Collection and Legal

f. The departments shall be classified into two groups based on their functions, as presented below:

Department	Group	Reporting Line
Sales and Marketing Department *(SMD)*	Operations Group	General Manager
Credit Investigation and Collection Department *(CICD)*		
Loan Operations Department *(LOD)*		
Customer Relations Department *(CRD)*		
Data Center Department *(DCD)*	Control Group	Assistant General Manager
Finance Department *(FD)*		
Human Resources and Admin Department *(HRAD)*		

g. The Audit & Compliance Department will neither be under the Control, nor Operations Group. Though the department plays a vital role in ensuring that departments are able to comply with the internal controls (policies & procedures, guidelines, and SOPs), the Audit & Compliance Department remains independent from the two (2) groups: Operations Group, and Control Group, as they also validate/test the internal controls, hence they report directly to the Board of Directors.

Note: *Attached are the following:*
a. Organizational Structure
b. Table of Organization

9/4/22

III. PROCEDURE:

None

IV. SEVERITY VALUE OF RISK

Impact (I)	Likelihood (L)	Severity Value (I x L)
3	3	9

V. JUSTIFICATION

a. To promote proper segregation of duties and responsibilities.
b. To strengthen accountabilities of each unit.
c. To streamline reporting line and promote succession management.

Prepared by:

9/5/22

MS. MA. ANGELITA M. AGATON
HR and Admin Head

Recommending approval:

9/6/2022

MS. MARIA ANJELI S. CADIZ-BAENA
Assistant General Manager / OFA

9/6/22

MS. MARY ANN D. SONIGA
General Manager

Approved by:

9/08/2022

MR. JOSE I. CADIZ, JR.
Advisory Council

MR. LEO DANIEL G. PARMA
Advisory Council

a. Organizational Structure

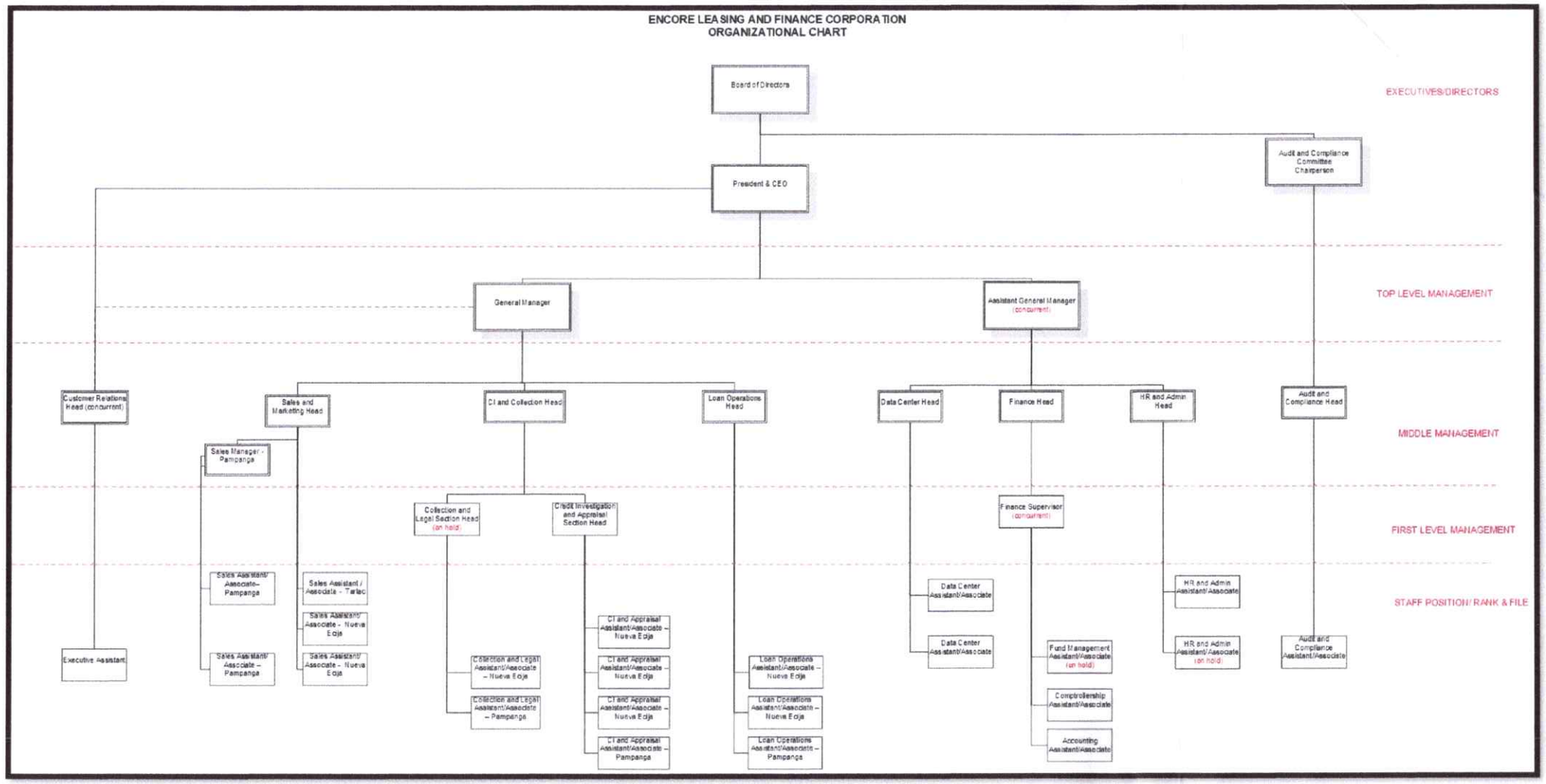

9/ 08/2022

b. Table of Organization

OFFICE / DEPARTMENT	POSITION	FUNCTIONAL LEVEL	AREA OF ASSIGNMENT	NUMBER OF PLANTILLA	
Executive Office	President & CEO	EXECUTIVE	Head Office	1	
	General Manager	REGULAR OFFICER to EXECUTIVE	Head Office	1	
	Assistant General Manager	REGULAR OFFICER to EXECUTIVE	Head Office	1	
	Customer Relations Head *	JUNIOR OFFICER to SENIOR OFFICER	Head Office	1	** on hold*
	Executive Assistant	SENIOR STAFF to REGULAR OFFICER	Head Office	1	
	Office Total			**5**	
Audit & Compliance	Audit & Complaince Head	JUNIOR OFFICER to SENIOR OFFICER	Head Office	1	
	Audit & Compliance Assistant/Associate	RANK & FILE to SUPERVISING STAFF	Head Office	1	
	Department Total			**2**	
Sales & Marketing	Sales & Marketing Head	JUNIOR OFFICER to SENIOR OFFICER	Head Office	1	
	Sales Assistant / Associate	RANK & FILE to SUPERVISING STAFF	Nueva Ecija Hub	2	
	Senior Sales Manager	JUNIOR OFFICER to SENIOR OFFICER	Pampanga Hub	1	
	Sales Assistant / Associate	RANK & FILE to SUPERVISING STAFF	Pampanga Hub	2	
	Sales Assistant / Associate	RANK & FILE to SUPERVISING STAFF	Tarlac Virtual Office	1	
	Department Total			**7**	
Credit Investigation & Collection	CI & Collection Head	JUNIOR OFFICER to SENIOR OFFICER	Head Office	1	
	Collection & Legal Section Head *	SUPERVISING STAFF to JUNIOR OFFICER	Nueva Ecija Hub	1	** on hold*
	Collection & Legal Assistant/Associate	RANK & FILE to SUPERVISING STAFF	Nueva Ecija Hub	1	
	Collection & Legal Assistant/Associate	RANK & FILE to SUPERVISING STAFF	Pampanga Hub	1	
	CI & Appraisal Section Head	SUPERVISING STAFF to JUNIOR OFFICER	Head Office	1	
	CI & Appraisal Assistant/Associate	RANK & FILE to SUPERVISING STAFF	Nueva Ecija Hub	3	
	CI & Appraisal Assistant/Associate	RANK & FILE to SUPERVISING STAFF	Pampanga Hub	1	
	Department Total			**9**	
Loan Operations	Loan Operations Head	JUNIOR OFFICER to SENIOR OFFICER	Head Office	1	
	Loan Operations Assistant/Associate	RANK & FILE to SUPERVISING STAFF	Nueva Ecija Hub	2	
	Loan Operations Assistant/Associate	RANK & FILE to SUPERVISING STAFF	Pampanga Hub	1	
	Department Total			**4**	

9/5/22

OFFICE / DEPARTMENT	POSITION	FUNCTIONAL LEVEL	AREA OF ASSIGNMENT	NUMBER OF PLANTILLA
Human Resources & Administration	HR & Admin Head	JUNIOR OFFICER to SENIOR OFFICER	Head Office	1
	HR & Admin Assistant / Associate *	RANK & FILE to SUPERVISING STAFF	Head Office	2
	Department Total			**3**
Data Center	Data Center Head	JUNIOR OFFICER to SENIOR OFFICER	Head Office	1
	Data Center Assistant / Associate	RANK & FILE to SUPERVISING STAFF	Head Office	2
	Department Total			**3**
Finance	Finance Head	JUNIOR OFFICER to SENIOR OFFICER	Head Office	1
	Finance Supervisor	SUPERVISING STAFF to JUNIOR OFFICER	Head Office	1
	Fund Management Assistant/Associate*	RANK & FILE to SUPERVISING STAFF	Head Office	1
	Controllership Assistant/Associate	RANK & FILE to SUPERVISING STAFF	Head Office	1
	Accounting Assistant/Associate	RANK & FILE to SUPERVISING STAFF	Head Office	1
	Department Total			**5**
	GRAND TOTAL			**38**

** 1 position on h*

** on hold*

Reference Functional Level & Rank

Functional Level	Rank
Rank & File	Assistant
Senior Staff	Associate
Supervising Staff	Assistant Supervisor
Junior Officer	Supervisor
	Assistant Manager
Regular Officer	Manager
	Senior Manager
Senior Officer	Assistant Vice President
	Vice President
Executive	Senior Vice President
	Executive Vice President
	President

Summary:

Active Plantilla	33
On hold Plantilla	5
Total	**38**

9/5/22