Open in app ↗

Medium Search Write 4

Data Science Collective

Member-only story

Why a $500 GPU Can Beat Claude Sonnet on Coding Benchmarks

Sebastian Buzdugan Follow 9 min read · Mar 28, 2026

246 3

Show le
Hide highligh
Follow autho
Unfollow pub
Mute author
Mute publica
Report story..

If a $500 consumer GPU can beat a frontier LLM on coding tasks, the way we think about “AI coding assistants” is about to flip. Not for chat, not for essays, but for raw, grindy, test-passing code.

Click here to read this article for free

Before vs after: why this matters

Most devs treat AI coding tools as autocomplete on steroids. You prompt in English, the model spits out code, you pray the tests pass.

The ATLAS project shows something different. You can treat a GPU like a specialized code-generation engine that reliably beats a state of the art LLM on benchmarks, using a very different approach.

This is not “AI replaces programmers” hype. This is “how far can we push program synthesis if we actually use the structure of code”.

If you care about building tools that write, debug, or verify code, this result should be on your radar.

What ATLAS is in plain language

ATLAS is a system that uses a GPU to search over programs very aggressively, guided by a learned model. It is not just “run a big LLM on a GPU”.

Think of it as a hybrid between:

- A learned prior that suggests what code might work.
- A search engine that tries many candidate programs and uses tests as hard feedback.

Instead of asking a single huge model to “be smart” once, ATLAS uses the GPU to explore a massive number of candidate solutions and ruthlessly kill the bad ones.

The punchline from the benchmark results. On several competitive coding benchmarks, a single consumer GPU running ATLAS beats Claude 3.5 Sonnet on pass@k metrics.

So the interesting engineering question is not “is Claude bad”. It is “how did a $500 GPU plus a clever search strategy get this far, and what can we steal from it”.

The core idea: learned search, not giant monologue

Modern LLM coding assistants are mostly single-shot or few-shot generators. They produce one or a handful of candidates, maybe re-ask the model, maybe do some self-reflection.

ATLAS leans into search as a first-class citizen. The model is not the end product, it is a heuristic inside a search loop.

The loop looks roughly like this conceptually:

- Sample many candidate programs guided by a model.

- Compile and run them against tests.
- Score candidates by how many tests they pass.
- Use that feedback to bias future samples.

This is closer to how SAT solvers and constraint solvers think than how chatbots think. It is also how humans debug: try something, run tests, refine.

The GPU is used to run this loop at scale. Tons of candidates, tons of test executions, all in parallel.

What “outperforms Claude Sonnet” actually means

Benchmarks matter here, so let us be precise.

Coding benchmarks like HumanEval, MBPP, or APPS define small programming tasks. Each task has a natural language description plus hidden tests.

Models are judged by metrics like pass@1, pass@10, pass@100. That is, if you sample k solutions, what fraction of problems have at least one solution that passes all tests.

Claude 3.5 Sonnet is extremely strong at pass@1. It writes good code in a single shot for many problems.

ATLAS plays a different game. It pushes pass@k very high by exploring many candidates per problem, then selecting the one that passes tests.

So “outperforms Claude Sonnet” in this context usually means: given a budget of attempts, ATLAS solves more problems than Claude does, often by a noticeable margin.

This matters for tools like:

- Autorepair agents that can iterate on failing code.
- CI systems that can auto-fix broken submissions.
- Program synthesis engines used in constrained domains.

You would gladly trade one brilliant answer for 500 fast attempts if you can run tests cheaply.

The engineering trick: shape the search space

Brute force program search is hopeless in any real language. The space of possible programs is astronomical.

ATLAS avoids pure brute force by using a learned model to propose candidates that “look like” correct programs. The search is still wide, but it is biased.

The key engineering move is to represent the search state in a way that is GPU friendly. You want to:

- Generate many candidate programs in parallel.
- Compile or interpret them efficiently.
- Run tests in batches without blowing up memory.

This is where a $500 GPU starts to shine. It is not that the GPU is “smarter” than Claude, it is that it can do a huge amount of structured trial and error extremely fast.

If you have ever written a property based testing framework or a fuzzing engine, this will feel familiar. ATLAS is like fuzzing, but the fuzzer is guided by a learned prior over programs instead of random bit flips.

A simplified mental model in code

Here is a toy sketch in Python that captures the spirit, not the actual implementation.

```
import random
def model_propose_program(prompt, seed):
    random.seed(seed)
    return f"def solve(x):\n    return x + {random.randint(0, 5)}"
def run_tests(candidate_fn, tests):
    passed = 0
    for inp, expected in tests:
        try:
            if candidate_fn(inp) == expected:
                passed += 1
        except Exception:
            return -1
    return passed
def search(prompt, tests, num_candidates):
    best_program = None
    best_score = -1
    for i in range(num_candidates):
        code = model_propose_program(prompt, i)
```

```
            local_env = {}
            exec(code, {}, local_env)
            candidate_fn = local_env["solve"]
            score = run_tests(candidate_fn, tests)
            if score > best_score:
                best_score = score
                best_program = code
        return best_program, best_score
```

This is obviously trivial, but note the pattern. The model is just a proposal generator, the tests are the real judge.

ATLAS scales this pattern with a much smarter proposer and a highly optimized execution engine on GPU. The core idea is the same: search guided by a model, grounded by tests.

Why a $500 GPU is enough

Consumer GPUs like an RTX 4070 or similar are absurdly good at:

- Running thousands of lightweight compute tasks in parallel.
- Handling batched workloads with similar structure.
- Streaming through memory in predictable patterns.

Program search for small coding tasks fits this profile surprisingly well. Most candidate programs are short, most tests are simple, and you can run them in batches.

You do not need a 70B parameter LLM sitting in a data center. You need a compact model that is “good enough” as a prior plus a ton of parallelism.

The ATLAS results highlight this tradeoff. With careful engineering, local compute can beat remote intelligence on certain metrics.

If you are building dev tools, that is huge. It means you can ship serious code synthesis without renting half of a cloud region.

How this compares to LLM coding assistants

LLM based coding assistants are great at:

- Understanding vague requirements.
- Refactoring large codebases with context.

- Explaining and documenting code.

They are not optimized for:

- Aggressive search over thousands of candidates.
- Tight integration with test execution loops.
- Deterministic, reproducible exploration of program space.

ATLAS is almost the mirror image. It is a monster at systematic search and test feedback, but it does not have a rich conversational interface.

So a more realistic future is not “ATLAS replaces Claude”. It is “ATLAS like engines sit behind the scenes, while LLMs handle the human interface”.

You ask the LLM to solve a problem. Behind the scenes, your tool spins up an ATLAS style search to refine, verify, and repair the code before you ever see it.

The user experience stays chatty. The underlying engine gets brutally empirical.

Where the gains actually come from

It is tempting to think the magic is in some secret model architecture. The more interesting story is how multiple small engineering choices compound.

A few likely contributors:

- Tight loop between generation and execution.
- Smart caching of partial results and test outcomes.
- Pruning strategies that kill obviously bad candidates early.
- Domain specific encodings of code and tests.

Each of these sounds boring in isolation. Together, they turn a GPU into a specialized code search appliance.

If you have built search systems before, this should sound familiar. The lesson is that code generation is not special, it is another search problem with a nice objective function.

How you could use ideas like this today

You probably will not reimplement ATLAS from scratch this weekend. You can still steal the pattern for your own tools.

For example, if you are building a local coding agent:

- Use an LLM to generate multiple candidate patches.
- Run your test suite after each patch.
- Keep a pool of candidates and evolve them, not just a single thread.

You can implement a very rough version with a simple loop around a model like this.

```
def iterate_fixes(prompt, failing_tests, model, rounds, beam_size):
    beam = []
    for _ in range(beam_size):
        code = model.generate(prompt)
        score = -len(failing_tests)
        beam.append((code, score))
    for r in range(rounds):
        new_beam = []
        for code, _ in beam:
            fixed = model.generate(f"Improve this code to pass more tests:\n{cod
            score = evaluate_against_tests(fixed, failing_tests)
            new_beam.append((fixed, score))
        new_beam.sort(key=lambda x: x[1], reverse=True)
        beam = new_beam[:beam_size]
    return max(beam, key=lambda x: x[1])
```

That is not ATLAS level, but it shifts your mindset. You are no longer asking the model to be perfect, you are using it as a generator inside a search loop.

Once you think in those terms, GPU acceleration, better pruning, and smarter scoring become natural extensions. You can evolve your tool incrementally toward something ATLAS like.

Tradeoffs and limitations

There is no free lunch here. ATLAS style systems shine in some regimes and struggle in others.

They are great when:

- Tasks are small, self contained, and testable.
- You can define a clear pass or fail signal.
- You can afford many attempts per task.

They are weaker when:

- The problem is underspecified or fuzzy.
- There is no clean automated test.
- The code interacts with large external systems.

Claude Sonnet and similar models are still much better at reading a 10k line codebase and answering “what happens if I change this API”. ATLAS is not trying to do that.

So if you are thinking about integrating this style of approach, be honest about your domain. If you cannot write good tests, you cannot reap the main benefit.

What this implies for local-first AI tooling

The $500 GPU angle is not just a fun headline. It is a strong argument for local-first AI in developer tools.

A few implications:

- You can ship serious capabilities without per-user cloud inference.
- Latency can be much lower for iterative search, since everything is local.
- Privacy is easier, since code never leaves the machine.

The downside is that you need to care about hardware constraints. Memory, PCIe bandwidth, and kernel launch overhead suddenly matter again.

If you are a backend engineer who escaped into Python years ago, this might feel like going back to systems land. That is also where the competitive edge will be.

Teams that can do both ML and GPU systems engineering will build the best dev tools. The ATLAS result is a proof point of that.

How this changes the “bigger model is better” narrative

For the last few years, the story was simple. Bigger models, more data, better results.

ATLAS is part of a growing counter story. Smaller models plus smarter search plus tight domain integration can beat general purpose giants on specific tasks.

This is the same arc we saw with search engines, databases, and compilers. General tools dominated early, then specialized systems took over critical workloads.

We are likely at the point where “LLM plus domain specific engine” beats “LLM alone” for serious engineering tasks. Coding benchmarks are just where the numbers are easy to compare.

If you are architecting AI systems in 2025, assume hybrid designs will win. Frontier models are ingredients, not products.

Final thoughts

A $500 GPU beating Claude Sonnet on coding benchmarks is not a parlor trick. It is a signal that code generation is as much a systems problem as it is a modeling problem.

The core lesson is simple. If you treat code as a search space with tests as a ground truth oracle, you can get huge gains from structured search, even with modest hardware.

For working engineers, the takeaway is not “throw out your LLMs”. It is “stop relying on single shot magic and start wrapping models in search loops, tests, and tight feedback”.

The next wave of developer tools will not be whoever plugs into the biggest API. It will be whoever builds the smartest engines behind the scenes, using every bit of parallelism a $500 GPU can give them.

Resources & References

- ATLAS: GPU-Accelerated Program Synthesis (GitHub)

- ATLAS: Learning to Synthesize Programs on GPUs (paper / docs if available in repo)
- Anthropic Claude 3.5 Sonnet Model Card
- HumanEval: Evaluating Large Language Models on Code Generation
- Codeforces: Competitive Programming Problem Archive

Stay in Touch

Short takes and discussions on X → https://x.com/sebuzdugan

Practical AI / ML videos on YouTube → https://www.youtube.com/@sebuzdugan/

Partnerships & collabs → sebuzdugan@gmail.com

Claude Code | Artificial Intelligence | Machine Learning | Technology | Programming

DSC

Published in Data Science Collective

909K followers · Last published 18 hours ago

Advice, insights, and ideas from the Medium data science community

Following

Written by Sebastian Buzdugan

971 followers · 512 following

ML Engineer | PhD Student in AI

Follow

Responses (3)

W Gong

What are your thoughts?

Johnathon Isaac Tigges
Mar 31

I sincerely appreciate your post. The goal of ATLAS is to not be a replacement for your workflows, its to bring attention and to somewhat prove that the industry may be missing a critical point- Its not just about how good a model is, its also about... more

10 1 reply Reply

Eddie Friedman
2 days ago

The framing of this entire article makes no sense. Claude is an LLM. A GPU is a piece of hardware. It's a comparison of apples to house flies. It sounds like ATLAS could be a tool or skill used by Claude or any other LLM to do better at coding than... more

7 1 reply Reply

TB
12 hours ago

Very well done - a LLM is still nothing more than a pattern recognition machine . Since it based on Euclidean geometry and it is 2D the next step will be using similar to using Differential Geometry along with a neutral network - since Differential... more

1 1 reply Reply

More from Sebastian Buzdugan and Data Science Collective

In Data Science Collective by Sebastian Buzdugan

First MacBook Neo Benchmarks Are In, What Apple's $599 Laptop...

The first MacBook Neo benchmarks just landed, and they confirm something...

Mar 6 217 10

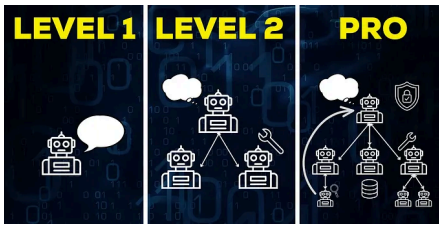

In Data Science Collective by Marina Wyss

AI Agents: Complete Course

From beginner to intermediate to production.

Dec 6, 2025 5.6K 224

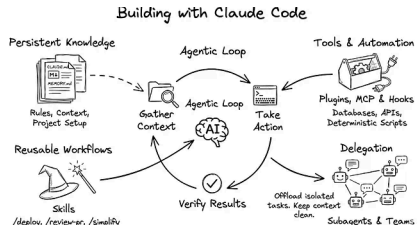

In Data Science Collective by Farhad Malik

What I Learnt Using Claude Code to Build Production-Ready Apps

A practical guide covering the building blocks, hidden features, and tips that helped...

Mar 29 574 5

In Data Science Collective by Sebastian Buzdugan

Why Microsoft BitNet Could Be the End of GPU-Only LLMs

Everyone is busy chasing bigger GPUs, but Microsoft quietly shipped something much...

Mar 12 321 4

See all from Sebastian Buzdugan

See all from Data Science Collective

Recommended from Medium

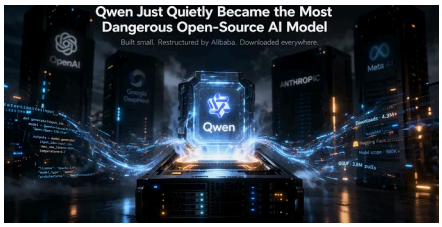

Suleiman Tawil

Qwen Just Quietly Became the Most Dangerous Open-Source AI...

The most-downloaded AI model family on Earth was built by a small team with fewer...

Mar 31 1.6K 43

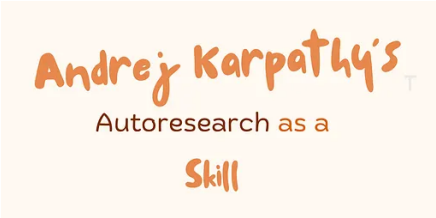

Balu Kosuri

I Turned Andrej Karpathy's Autoresearch Into a Universal Skill

By Balasubramanyam Kosuri

Mar 21 332 4

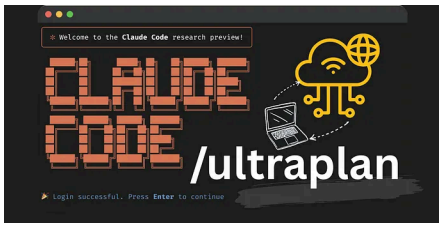

Joe Njenga

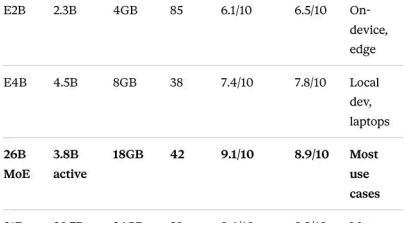

E2B	2.3B	4GB	85	6.1/10	6.5/10	On-device, edge
E4B	4.5B	8GB	38	7.4/10	7.8/10	Local dev, laptops
26B MoE	**3.8B active**	**18GB**	**42**	**9.1/10**	**8.9/10**	**Most use cases**

In Towards AI by Chew Loong Nian

Claude Code Ultraplan Launched: I Just Tested It (And It's Better Tha...

Anthropic has added Claude Code ultraplan, and I was quick to test it. You might like it or...

6d ago 613 20

I Tested All 4 Gemma 4 Models: The 26B One Is Cheating (In the...

Google dropped Gemma 4 this week under Apache 2.0 — free to use, free to...

6d ago 75 1

In The Ai Studio by Ai studio

The Clear Setup Guide to Run AI Locally on Your Machine in 2026

A clean, bare-minimum setup with zero unnecessary complexity

Mar 18 566 9

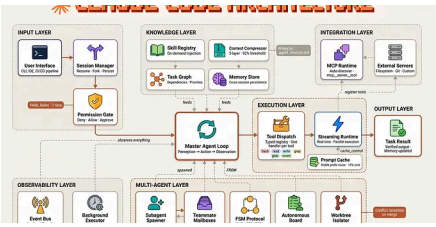

In Level Up Coding by Fareed Khan

Building Claude Code with Harness Engineering

Multi-agents, MCP, skills system, context pipelines and more

4d ago 933 6

See more recommendations