Conversational Ai

The Private AI Call Center — Built for the World's Most Regulated Industries

Conversational AI delivers enterprise-grade, privately-installed voice and workflow automation for compliance-heavy industries globally — with zero data exposure, no third-party dependencies, and full operational control.

PRIVATE & CONFIDENTIAL

SERIES A

A Massive, Underserved Global Market

The global call center and contact center AI market sits at the intersection of rapid automation demand and mounting compliance pressure — creating a rare, high-urgency opportunity for private, controlled AI deployment across major industries worldwide.

$11.5B

2029 Global Market

Global call center AI market projected to reach $11.5B by 2029, growing at 21%+ CAGR.

17M+

Call Center Agents Worldwide

There are 17 million+ call center agents globally, with the majority working in compliance-heavy industries.

$500B+

Annual Operations Spend

More than $500B is spent annually on global contact center operations.

40%+

Turnover Pressure

Staff shortages and 40%+ turnover rates in contact centers make labor replacement a universal pain point.

Highly Regulated Industries

Banking, finance, insurance, healthcare, and debt collection face the highest regulatory burden — and the greatest need for private, controlled AI.

Data Sovereignty Requirements

GDPR, HIPAA, CCPA, and equivalent laws are forcing enterprises away from cloud-shared AI toward private deployment models.

Universal Cost Pressure

Rising labor costs, long hiring cycles, and persistent service demands are pushing enterprises in every major market to automate faster.

[1] Global call center AI market projections and industry estimates [2] Global contact center workforce and operating spend estimates [3] Regulatory frameworks including GDPR, HIPAA, CCPA, and regional equivalents [4] Contact center turnover and staffing benchmarks across major markets

The Problem: Compliance-Heavy Industries Are Broken at the Front Line

Global Staff Shortages

Contact centers worldwide face chronic staffing crises. Turnover rates of 30–45% are standard across banking, insurance, healthcare, and debt collection — driving up costs and degrading service quality.

24/7 Demand, 9-to-5 Staffing

Customers and patients expect round-the-clock access. Most operations run on business hours, leaving a massive gap in after-hours coverage that costs revenue and damages satisfaction.

Data Privacy Regulations Are Tightening

GDPR, HIPAA, CCPA, Australia's Privacy Act, and dozens of equivalent frameworks globally impose strict rules on how sensitive customer data is handled. Cloud-based AI creates unacceptable exposure.

Crushing Call Volumes, Routine Queries

The average enterprise contact center handles thousands of calls daily. Up to 60–70% are routine, repetitive inquiries that don't require human judgment — yet consume the majority of agent time.

Compliance Failures Are Existential

In debt collection, banking, insurance, and healthcare, a single data breach or regulatory violation can result in multi-million dollar fines, license revocations, and reputational damage.

Third-Party AI Creates Unacceptable Risk

Most AI vendors route data through shared cloud infrastructure and external LLM providers. For regulated industries, this means sensitive customer data may be used for model training — a risk no compliance officer can accept.

Why Now: The Global AI Inflection Point for Regulated Industries

Regulated industries worldwide are entering a new phase of AI adoption — not more staff, but smarter, safer systems. The convergence of tightening data privacy laws, global staff shortages, rising labor costs, and maturing private AI technology has created a once-in-a-decade opportunity for a truly private, decentralized call center platform.

> **"Contact centers spend 60–70% of operational budgets on labor. Private AI can automate the majority of routine interactions — without exposing sensitive data to third parties or external model training."**

Data Sovereignty Laws Are Forcing Change

GDPR, HIPAA, CCPA, and equivalent frameworks globally are making shared-cloud AI untenable for regulated industries. Private deployment is no longer optional — it's a compliance requirement.

Staff Shortages Are Structural, Not Cyclical

Banking, insurance, healthcare, and debt collection face permanent workforce gaps. Automation is the only scalable answer.

Private AI Is Now Enterprise-Ready

Advances in on-premises LLM deployment mean enterprises can now run powerful, reliable AI agents entirely within their own infrastructure — with no external dependencies.

Customer Expectations Have Shifted Permanently

Consumers globally expect 24/7 access, instant responses, and seamless service. Legacy contact center models cannot meet this demand at scale.

Zero Data Leakage by Design

Our platform runs entirely within the client's own infrastructure. No data is ever sent to OpenAI, Google, Anthropic, or any external AI provider. Patient records, financial data, and customer information never leave the client's environment.

Built for the Hardest Regulatory Environments

We started in the most compliance-heavy industries — healthcare and debt collection — because if we can solve it there, we can solve it anywhere. That's our competitive moat.

Our Solution

A Decentralised, Private AI Call Center — Deployed Inside Your Infrastructure

Conversational AI is the only enterprise-grade, privately-installed AI call center platform purpose-built for regulated industries globally. Unlike cloud-based competitors, our platform runs entirely within the client's own environment — no external API calls, no data leaving the building, no third-party model training risk.

- Fully private deployment: on-premises or client-managed cloud
- No dependency on OpenAI, Google, Anthropic, or any external LLM
- Configurable AI agents trained for any industry workflow
- Voice, chat, and workflow automation in one platform
- Compliance-ready for GDPR, HIPAA, CCPA, and equivalent frameworks
- Early traction in healthcare and debt collection — now expanding globally

Key solution pillars

Private by Design

Deploy on-premises or in a client-managed cloud environment with full control over data and infrastructure.

No External LLM Dependency

No calls to OpenAI, Google, Anthropic, or any other external model provider.

Any Workflow, Any Industry

Configurable agents for voice, chat, and back-office automation across regulated operations.

Compliance-Ready Scale

Built to align with GDPR, HIPAA, CCPA, and equivalent frameworks as you expand globally.

The Economics: Undeniable ROI Across Every Industry

For enterprises in banking, finance, insurance, healthcare, and debt collection, the economics are impossible to ignore: private AI voice agents slash contact center costs, reduce compliance risk, and deliver payback periods typically under 9 months — at any scale, in any market.

Metric	Traditional Contact Center	Cloud AI (Shared)	Conversational AI (Private)
Data Privacy Risk	High — sensitive data handled across staff, systems, and vendors	High — data processed in shared cloud environments	Low — kept inside the client’s own infrastructure
Regulatory Compliance	Manual controls, inconsistent enforcement, higher breach exposure	Shared-responsibility model adds complexity and uncertainty	Built for regulated industries with compliance by design
Staff Dependency	Very high — depends on hiring, training, and retention	Moderate — still requires human oversight and escalation teams	Low — automates core interactions with minimal staffing
Cost per Interaction	Highest — labor-heavy and difficult to scale efficiently	Lower than traditional, but usage fees and platform costs add up	Lowest — software-driven delivery with the best unit economics
After-Hours Coverage	Limited — voicemail, overflow queues, or premium shift staffing	Improved, but often constrained by handoff design and shared limits	24/7/365 — always on, always answering
Data Training Risk	Low model risk, but high human-error and leakage risk	Meaningful — vendor data handling may support model improvement	None — no external model training on client data
Deployment Model	Human teams, physical sites, and legacy telecom systems	Multi-tenant SaaS in a shared cloud environment	Fully private deployment on-premises or in client-managed cloud

66%
Cheaper
Than offshore reception staff

85%
Cheaper
Than onshore staffing solutions

Up to 77%
Gross Margin
Software-driven delivery with industry-leading profitability

What this means in practice:

- **Automation can reduce no-shows and improve schedule utilisation** by keeping patients engaged and confirming appointments automatically
- **Voice AI lowers front-office operating costs** while extending coverage to nights, weekends, and holidays
- **With 24/7 availability**, practices can capture more calls, reduce abandonment, and improve patient access

Clients see ROI within months, not years — creating strong retention and expansion revenue.

Competitive Moat: Why We Win Globally

Built Where Others Won't Go

Most AI vendors optimize for easy cloud deployment and mass-market adoption. We made the opposite choice — building a platform for the hardest, most regulated environments on earth. That decision created a moat that is nearly impossible to replicate.

Private Deployment, Not Shared Cloud

Deploy fully privately behind your own infrastructure, with no reliance on shared cloud tenancy.

Zero External LLM Dependency

Keep data away from OpenAI, Google, and Anthropic routing paths — no external model handoff required.

Compliance-First Architecture

Built for regulated workflows from day one, instead of treating compliance as an afterthought.

Industry-Specific Agents

Configurable agents tailored to each vertical, rather than generic assistants retrofitted for enterprise use.

No Data Training Risk

Customer data is never used to improve public models or external vendor systems.

Highly Restricted Network Environments

Works in disconnected or tightly controlled environments where internet access is restricted or unavailable.

Early Mover Advantage

We entered regulated verticals first, while cloud AI vendors are still chasing enterprise requirements after the fact.

Platform Capabilities: Enterprise-Grade from Day One

AI Voice Agent

Handles inbound and outbound calls with natural, human-like conversation. Configurable for any industry script, compliance requirement, or workflow — from appointment booking to debt collection calls to insurance claims intake.

Visual Flow Designer

A drag-and-drop canvas to configure every branch of an AI agent's conversation — business rules, compliance guardrails, escalation paths, and response logic. No coding required.

Multi-Agent Setup

Configure multiple AI agents per account — reception, sales, customer service, debt collection — each with their own persona, scripts, and compliance rules.

Operations Dashboard

Real-time visibility into call volumes, SMS activity, transfers, meetings booked, and hourly call distribution — all within your own environment.

AI Analytics & Reporting Agent

A conversational AI agent that reviews your entire call center operation and generates natural language reports and insights on demand.

Reseller Module

Built-in white-label reseller portal showing revenue generated per client, enabling channel partners to manage and grow their book of business.

Operations Dashboard

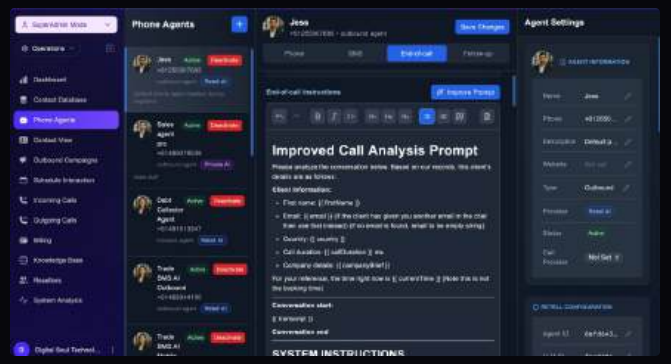

Multi-Agent Configuration

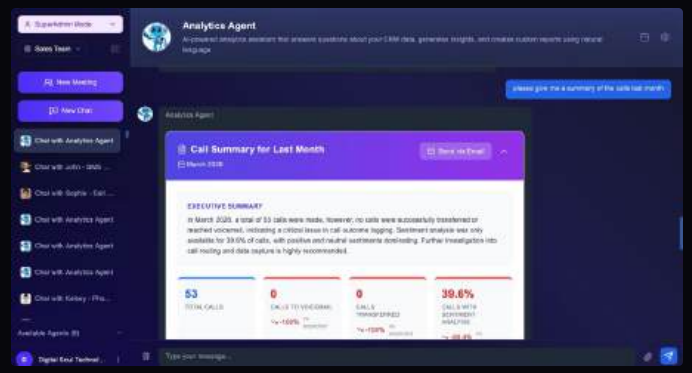

AI Analytics Agent

Conversational AI Workflow Engine: Train Any Agent for Any Industry

Our visual Flow Designer gives operators a drag-and-drop canvas to define every branch of an AI agent's conversation — business rules, compliance guardrails, escalation paths, and response logic. No coding required. Every decision the AI makes is traceable back to a configured node in the flow.

One Platform. Infinite Configurations.

Unlike rigid, pre-built AI assistants, our workflow engine is a blank canvas — enterprises define the conversation flows, compliance guardrails, escalation rules, knowledge bases, and response protocols. The AI agent learns to operate exactly as a trained human agent would, but at unlimited scale.

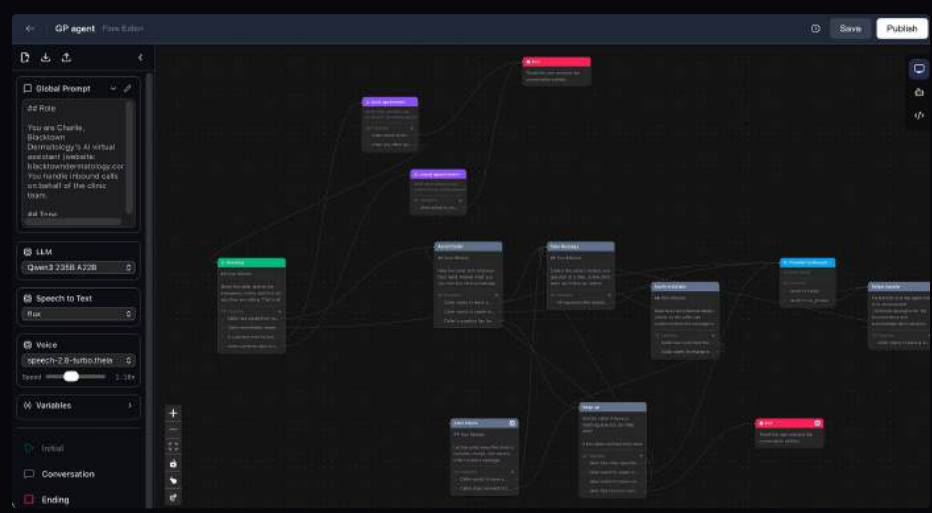

Banking & Financial Services

Loan inquiry handling, account servicing, fraud alert outbound calls, KYC verification workflows, and regulatory-compliant collections — all within the bank's own infrastructure.

Insurance

First notice of loss intake, policy renewal outbound campaigns, claims status updates, and underwriting pre-qualification — trained to follow jurisdiction-specific disclosure requirements.

Healthcare & Medical

Patient appointment scheduling, after-hours triage, prescription refill requests, and referral coordination — with HIPAA-compliant data handling baked in.

Debt Collection & Credit

TCPA and FDCPA-compliant outbound collection calls, payment arrangement workflows, dispute handling, and right-party contact verification — the most regulated call type in existence.

Government & Public Sector

Citizen inquiry handling, benefits eligibility screening, appointment booking, and service escalation — with full data sovereignty and isolated infrastructure support.

Legal & Professional Services

Client intake workflows, matter status updates, document request handling, and appointment scheduling — trained to maintain privilege and confidentiality standards.

> "If a human agent can be trained to follow a script, a compliance rule, or an escalation protocol — our workflow engine can replicate it. Privately. At scale. In any language."

The Platform: Built and Running Today

This isn't a prototype. Every screen below is live product — deployed, operating, and handling real interactions in compliance-heavy environments right now.

Operations Dashboard

Real-time call volumes, SMS activity, transfers, hourly distribution, and campaign performance — full operational visibility at a glance.

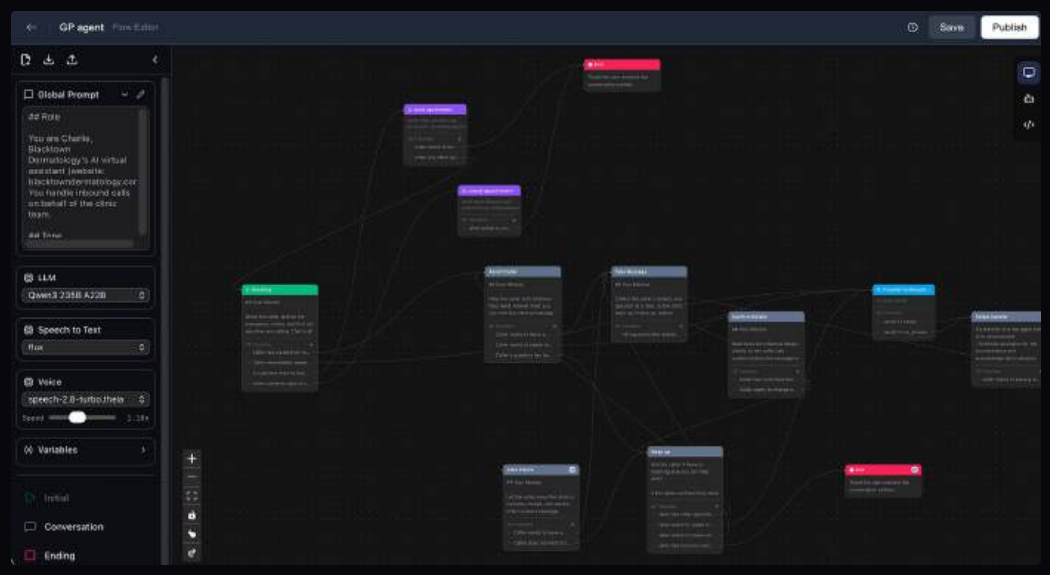

Visual Flow Designer

A node-based canvas for building AI agent conversation flows — business rules, compliance guardrails, escalation logic — no coding required.

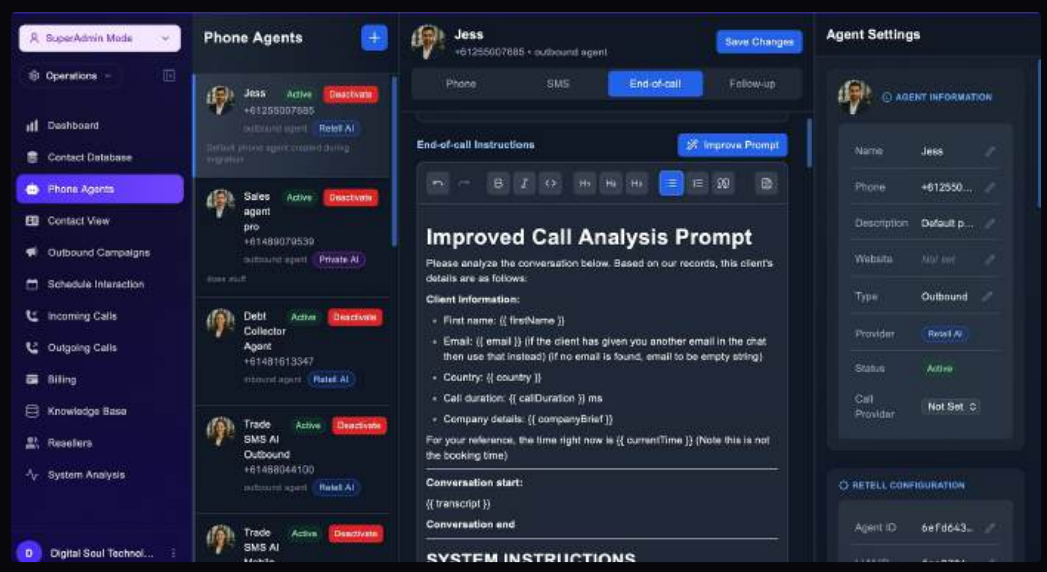

Multi-Agent Configuration

Multiple AI agents per account — reception, sales, customer service, debt collection — each with their own persona, scripts, and compliance rules.

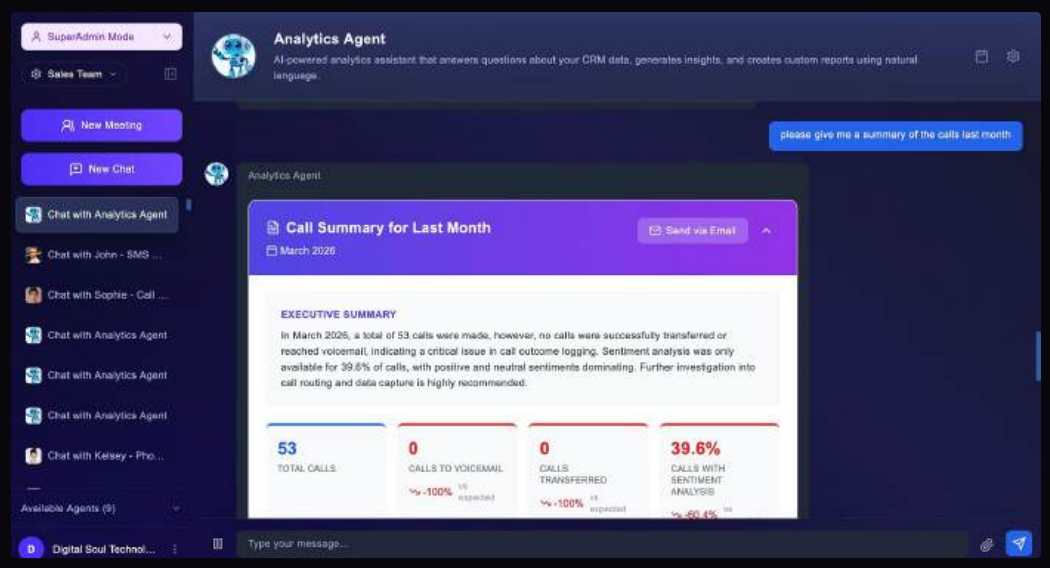

AI Analytics & Reporting Agent

A conversational AI that reviews your entire call center operation and generates natural language executive reports and insights on demand.

Plus: built-in reseller module for channel partners to track and grow revenue across their client base.

Early Traction: Proven in the Hardest Environments

Healthcare and Debt Collection Validate Regulated-Industry Readiness

We’ ve proven the platform in the most compliance-heavy industries — healthcare and debt collection — demonstrating that it can operate reliably, securely, and compliantly in any regulated vertical globally.

10,000+

Calls Processed

Per month across existing non-medical clients

4,000

Calls Handled

Per month for our first medical client

Proven in Healthcare

Our AI Medical Receptionist is already handling patient appointment booking, after-hours calls, and compliance-sensitive interactions for a dermatology clinic in Western Sydney. It captures caller information, routes enquiries, and sends notifications so patients are acknowledged even when staff are unavailable.

Proven in Debt Collection

We’ ve also validated the platform in debt collection, where agents must navigate strict regulatory scripts, compliance recording requirements, and sensitive financial conversations with precision and consistency.

Key Metrics

- Call handling rates across live deployments
- Cost reduction through automation and overflow coverage
- Compliance incident rate: zero
- Uptime designed for always-on operation

> If we can operate compliantly in debt collection and healthcare, we can operate anywhere. These are the hardest environments on earth for AI — and we’ ve already solved them.

This traction is now the foundation for global expansion into banking, finance, insurance, and beyond.

From Zero to Traction: 6 Months of Execution

Incorporated. Funded. Built. Deployed. Scaling Globally.

1

Month 1 — Incorporated

Company founded with a clear thesis: private, compliant AI built first for the hardest regulated environments.

2

Month 2 — First Private Deployment

First private deployment completed in healthcare, proving the architecture could operate securely in a live regulated setting.

3

Month 3 — Debt Collection Onboarded

Debt collection vertical added, validating the compliance framework across sensitive, high-stakes call workflows.

4

Month 4 — Workflow Engine Launched

Configurable workflow engine launched, unlocking multi-industry capability without compromising privacy or compliance.

5

Month 5 — Enterprise Partnership Signed

First enterprise partnership signed, establishing a scalable channel to market and accelerating distribution.

6

Month 6 — Global Expansion Activated

Global expansion strategy activated, with banking, finance, and insurance now targeted as the next regulated verticals.

6 months. Built in healthcare and debt collection. Private, compliant, and proven under pressure — now ready to scale globally into the most regulated industries in the world.

The Private AI Advantage

A global differentiator for regulated industries

For CISOs, compliance officers, and legal teams, private AI is not a preference — it's a control requirement. Our platform is built so customer and patient data stays inside the client's own infrastructure, with no data ever sent to external LLM providers.

No External LLMs

No data is ever sent to OpenAI, Google, Anthropic, or any other third-party model provider.

Client-Controlled Infrastructure

Customer and patient data stays within the client's own environment, under their governance and security controls.

Fully Auditable

Every interaction is logged inside the client's environment, supporting review, oversight, and defensibility.

Highly Restricted Network Environments

Works in highly restricted network environments where external connectivity is not an option.

Zero Model Training Exposure

Sensitive data is never exposed for external model training, preserving confidentiality across regulated workflows.

Data Never Leaves

The only enterprise AI call center platform that can genuinely say: your data never leaves your building.

Built for the strictest data sovereignty requirements worldwide — and designed to satisfy regulated industries anywhere privacy, control, and auditability matter most.

On-Premises Architecture: Zero Data Leakage by Design

Your Infrastructure, Your Control

All sensitive customer and patient data is processed and stored entirely within the client's own environment. Whether deployed on-premises or in a client-managed private cloud, our platform runs with zero outgoing connections to external AI providers. No data is ever transmitted to OpenAI, Google, Anthropic, or any third-party service.

This architecture keeps data inside the client boundary, strengthens governance, and helps support security and compliance requirements for regulated organizations worldwide.

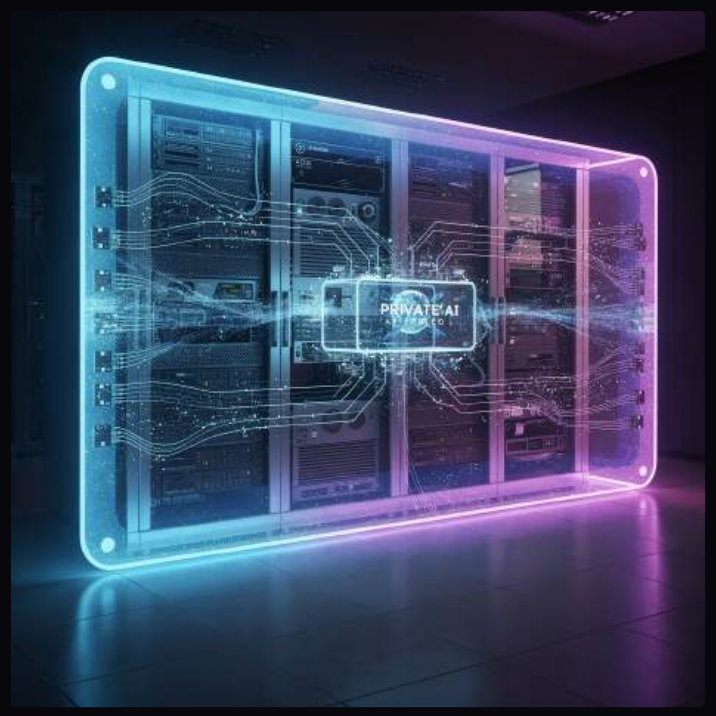

Private LLM Inference

Models run inside the client environment, eliminating the need to send prompts or outputs to external AI providers.

Local Data Storage

All sensitive data remains in client-controlled storage, keeping records within the organization’s security boundary.

Encrypted at Rest and in Transit

Data is protected with encryption across storage, network traffic, and internal system interactions.

No External API Dependencies

The platform operates without sending data to third-party APIs, reducing exposure and simplifying governance.

Full Audit Logging

Every interaction is logged within the client environment to support oversight, review, and defensibility.

Deployment Flexibility

Compatible with AWS GovCloud, Azure Government, on-premises data centers, and highly restricted network environments.

Zero cloud transmission. Sensitive data stays within the client boundary, supporting privacy, governance, and compliance across enterprise and regulated environments.

Compliance-First: Built for the World's Most Regulated Environments

We didn't build compliance as a feature — we built it as the foundation. Every architectural decision was made with the assumption that our platform would operate in the most heavily regulated environments on earth. Our compliance architecture is configurable by jurisdiction and by industry, so it can be aligned to the requirements that matter most in each deployment.

Global Privacy Frameworks

Designed to support GDPR in the EU, CCPA in California, HIPAA in US healthcare, and equivalent privacy laws and data protection regimes globally.

Financial & Payments Compliance

Built to align with PCI-DSS, FCA requirements in the UK, APRA obligations in Australia, and comparable banking and payments regulations worldwide.

Consent-Aware Call Recording

Call recording workflows with configurable consent management, retention rules, and jurisdiction-specific disclosure requirements for regulated communications.

Data Subject Rights Support

Right-to-erasure, access, correction, and deletion workflows designed to support privacy obligations across regions and industries.

Full Audit Trails

Every patient, customer, and agent interaction is logged, timestamped, and retrievable for audits, investigations, and internal governance reviews.

Role-Based Access Control

Granular permissions ensure only authorised staff can access sensitive information, with policy controls that can be tuned per jurisdiction and per business unit.

7

Encryption Standards

Data is protected with encryption in transit and at rest, supporting enterprise-grade security controls expected across regulated environments.

8

Retention & Deletion Controls

Configurable retention schedules, legal hold support, and automated deletion policies help enforce records management obligations by region and industry.

> We didn't build compliance as a feature — we built it as the foundation. Every architectural decision was made with the assumption that our platform would operate in the most heavily regulated environments on earth.

Go-To-Market: Targeting the Highest-Value Global Segments

Focused. Defensible. Scalable.

We target regulated industries globally where data privacy risk is highest, staff shortages are most acute, and the cost of getting AI wrong is existential. Our beachhead markets — healthcare and debt collection — have validated our platform. Now we expand.

Healthcare & Medical

Hospitals, clinic networks, and telehealth providers globally where patient experience, clinical operations, and privacy obligations demand reliable automation.

Debt Collection & Credit

Collections agencies and credit management firms across the US, UK, EU, and AU operating in highly regulated environments with sensitive customer interactions.

Banking & Financial Services

Retail banks, credit unions, and neobanks seeking compliance-driven contact center automation for customer servicing at scale.

Insurance

Claims intake, policy inquiries, and renewals for insurers managing high volume, complex workflows, and strict compliance requirements.

Government & Public Sector

Citizen services and benefits administration where data sovereignty, security, and service reliability are critical.

Channel strategy: enterprise direct sales + IT managed service provider partnerships + industry-specific system integrators.

Execution Plan: Scaling Globally Through Strategic Partnerships

We don't need to knock on every enterprise door — our partners already have the keys.

Our go-to-market is built for speed and reach. Rather than scaling with a massive direct sales force, we grow through Enterprise IT Managed Service Providers (MSPs), industry-specific system integrators, compliance technology resellers, and direct enterprise sales for large accounts. This partner-led model lets us expand faster while staying focused on high-trust, high-compliance environments.

Why Partner-Led GTM Accelerates Growth

Instant Enterprise Access

Partners already manage critical systems and trusted relationships across regulated organizations. They give us access to the buyers we need without a cold start.

Aligned Incentives

Resellers and integrators earn recurring revenue on every deployment, creating a motivated ecosystem that actively promotes, implements, and supports our platform.

Credibility by Association

When a trusted technology partner recommends our platform, the sales cycle shortens and procurement friction drops. We inherit credibility in high-stakes environments.

How It Works

01

Phase 1: Deepen Traction

Strengthen our position in healthcare and debt collection by building case studies, reference customers, and repeatable deployment playbooks.

02

Phase 2: Expand Verticals

Move into banking, finance, and insurance by leveraging our compliance credentials and partner relationships across regulated industries.

03

Phase 3: Geographic Expansion

Scale into the US, UK, and EU markets, where data sovereignty and regulatory requirements create the strongest demand for trustworthy automation.

A partner-led model lets us scale globally without building a massive direct sales organization — expanding reach through trusted channels, not headcount.

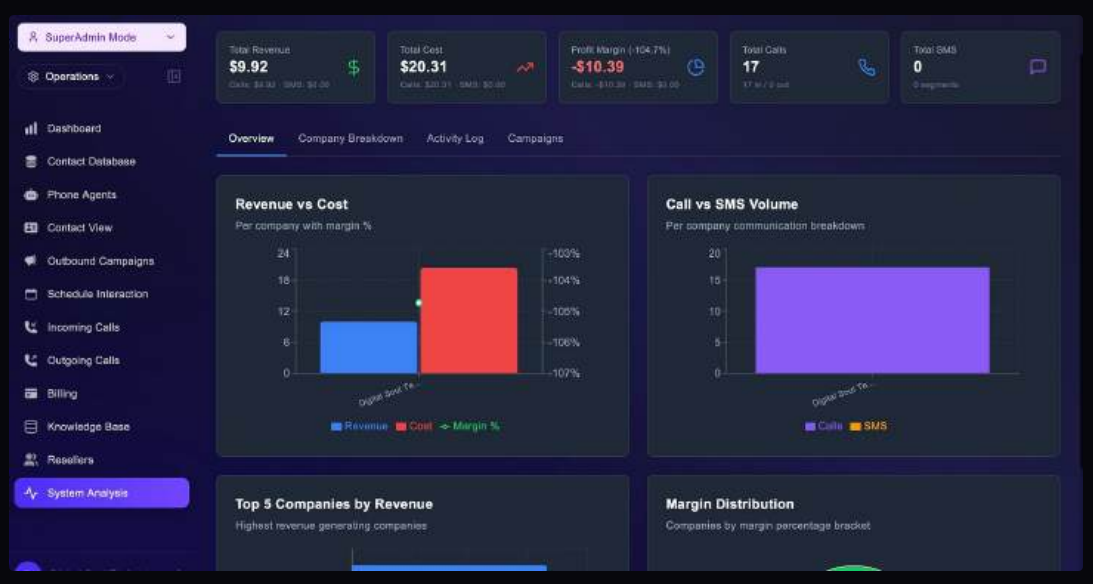

Reseller Revenue Dashboard

Partners get their own white-label portal showing revenue generated, margin performance, and client activity — making it easy to grow and manage their book of business.

- White-label ready — partners deploy under their own brand
- Built-in revenue tracking per client
- Partners retain full visibility into their portfolio
- No technical overhead — we handle the infrastructure
- Ideal for IT MSPs, healthcare IT integrators, and fintech resellers

Business Model: Recurring, Scalable, Defensible

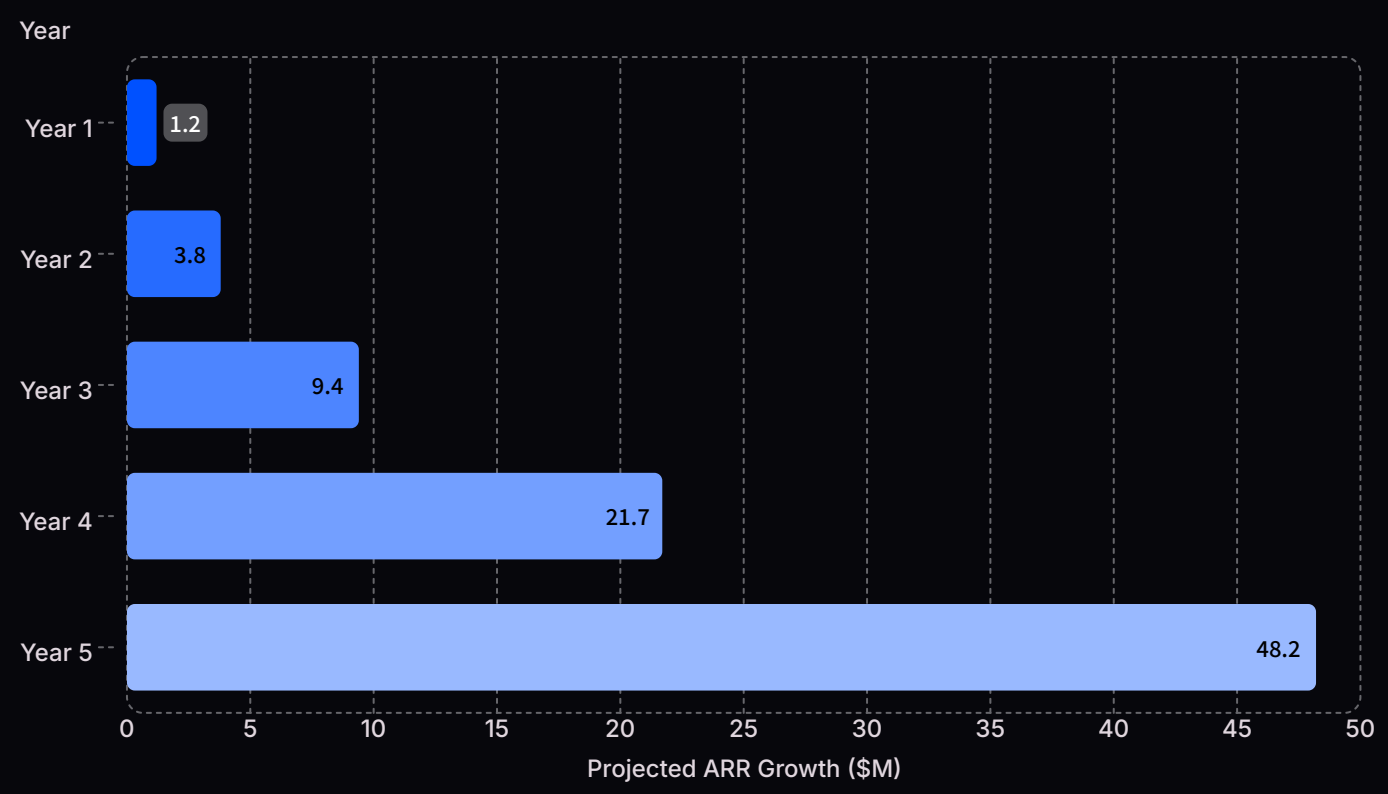

Our private deployment model creates natural lock-in. Once installed and integrated into enterprise workflows, switching costs are extremely high. Clients rely on our system for compliance, automation, and operational continuity — making churn economically irrational.

We target **high ACV** enterprise deals and **strong net revenue retention** as customers expand usage across teams, locations, and use cases. Low churn is reinforced by deep integration and ongoing compliance dependency.

Revenue Streams

Annual Enterprise Licensing

Per-seat or per-deployment licensing contracts billed annually, designed for enterprise-scale rollouts across regulated organizations.

Implementation & Onboarding

One-time setup fees covering integration, configuration, workflow design, and go-live support.

Support & Compliance Subscriptions

Ongoing subscription revenue for priority support, model updates, compliance revisions, and audit readiness.

Expansion Revenue

Additional seats, deployments, departments, and geographies as customers broaden adoption over time.

The Team: Built to Execute

> We didn't come from call centers — we came from building mission-critical, compliance-grade technology that works at scale in the world's most demanding environments. That's exactly what this problem needs.

Our founding team brings nearly 20 years of deep expertise across product design, product management, enterprise software development, AI/ML engineering, compliance architecture, and mission-critical infrastructure. We know how to build complex systems that perform under pressure — and we know how to build businesses.

$2.5M ARR BPO Business — Built from scratch by our founders, proving we can sell, operate, and scale a service business. Now we're applying that same execution engine to AI.

We're not narrowly defined by one market — we're technology operators with globally applicable experience building solutions for regulated industries. Our edge is execution speed, technical depth, and a proven ability to build and scale businesses.

Technical Differentiation: Hard Problems Already Solved

Building enterprise-grade private AI for the world's most regulated industries requires solving problems most vendors never encounter — and never will. We've already solved them.

Private LLM Inference

Enterprise-scale private inference with no external API calls, keeping sensitive data inside your controlled environment.

Real-Time Voice AI

Sub-second voice AI performance in fully isolated environments, designed for high-throughput operational settings.

Configurable Compliance Guardrails

Policy controls that adapt per jurisdiction and industry, with rules for escalation, consent, retention, and access.

Highly Restricted Deployment

Deploy in highly restricted network environments or tightly isolated infrastructure for maximum security, control, and regulatory assurance.

Deep System Integration

Native integration with regulated industry systems including EHR, core banking, debt management platforms, and insurance policy systems.

Automated Audit Trails

Compliance logging and audit trail generation built in automatically, creating traceable records for review and reporting.

Multi-Language Support

Language-aware deployments for global teams and customers, supporting multilingual workflows across markets.

Our core voice AI and compliance architecture are production-proven. The platform can be hosted in your cloud or deployed privately within your own environment — and in both cases sensitive data never leaves your controlled infrastructure and is never sent to external LLM providers.

Competitive Landscape: We Occupy a Unique Global Position

The enterprise contact center AI market is large and growing, but no competitor combines fully private deployment, zero external LLM dependency, compliance-first architecture, and configurable industry-specific agents in a single platform.

Capability	Our Platform	Google CCAI	Amazon Connect	Genesys AI	Five9	Nuance (Microsoft)	Salesforce Einstein Voice
Fully Private Deployment	✓	☒	☒	☒	☒	☒	☒
No External LLM Dependency	✓	☒	☒	☒	☒	☒	☒
Compliance-First Architecture	✓	☒	☒	☒	☒	☒	☒
Configurable Industry-Specific Agents	✓	Partial	Partial	Partial	Partial	Partial	Partial
Shared Cloud Infrastructure	☒	✓	✓	✓	✓	✓	✓
External AI Models	☒	✓	✓	✓	✓	✓	✓
Decentralized / Client-Controlled Option	✓	☒	☒	☒	☒	☒	☒

Our unique position is at the intersection of **Private Deployment** + **Compliance-Grade** + **Multi-Industry** + **Configurable Workflows**. That combination creates a truly private, decentralized alternative to cloud-native contact center AI platforms.

Expansion Roadmap: A Global Platform, Not a Point Solution

Built in Healthcare, Expanded Everywhere

Our private AI platform is already proven in regulated, high-volume environments. The same compliance-first architecture can scale across industries and regions where data sovereignty, privacy, and operational control matter most.

Phase 1 (Now) — Healthcare and Debt Collection

Proven, deployed, and scaling across healthcare and debt collection workflows, with private deployment, compliance-first controls, and high-volume automation already in production.

Phase 2 (6–12 Months) — Banking, Financial Services, and Insurance

Expand into BFSI by leveraging existing compliance credentials for sensitive customer interactions, regulated workflows, and high-trust automation use cases.

Phase 3 (12–24 Months) — Geographic Expansion

Enter the US, UK, EU, and APAC markets, targeting regions with the strictest data sovereignty requirements and strongest demand for private AI infrastructure.

Phase 4 (24+ Months) — Public Sector and Adjacent Regulated Industries

Expand into government and public sector, telecommunications, and legal services, where security, auditability, and controlled deployment are critical.

Platform evolution continues across every phase: new AI agent types, expanded language support, deeper system integrations, and a marketplace of pre-built industry workflow templates.

Investment Highlights: Why Conversational AI

Massive Global Market

$11.5B+ contact center AI market by 2029, 17M+ agents globally, and $500B+ in annual contact center spend.

Unique Defensible Position

The only enterprise-grade private AI call center platform with zero external LLM dependency — a moat built in the hardest regulated environments.

Proven in the Hardest Verticals

Already deployed and operating in healthcare and debt collection — the most compliance-intensive industries on earth.

Recurring Revenue Model

High-ACV enterprise contracts with strong retention and expansion dynamics.

Global TAM with Local Compliance

Configurable compliance architecture means one platform serves GDPR, HIPAA, CCPA, and equivalent markets worldwide.

Right Time, Right Team

Data sovereignty regulations are tightening globally, staff shortages are structural, and private AI is now enterprise-ready.

Let's Build the Future of Private AI Together

Partner to Capture the Global Regulated Industry AI Market

We've proven the hardest part — operating compliantly in healthcare and debt collection. Now we're scaling globally into banking, finance, insurance, and beyond. We're looking for partners who understand that the future of enterprise AI isn't in the cloud — it's private, controlled, and built for the world's most demanding industries.

Key Ask & Investment Summary

- Seeking strategic investors and partners aligned with global expansion
- Proven compliance-first platform in highly regulated environments
- Expanding into large enterprise verticals worldwide
- Private AI infrastructure designed for control, security, and scale

Contact:
sow@conversationalai.com.au | +61 400012234

Website: conversationalai.com.au