KCR Tracks

User Guide

Version 1.2

Released 15/03/2023

Author: Peter Smith

© 2023 Digital Streams Media

Contents

1. ABOUT KCR TRACKS 1
   1.1. Copy files to a USB drive 1
   1.2. The KCR Tracks appliance 2
   1.3. Switching the main keyboard and mouse to KCR Tracks 2
2. FIRST TIME USER 3
   2.1. Entering your username 3
   2.2. Using the on-screen keyboard 3
   2.3. Starting the session 4
   2.4. Choose files dialog 4
   2.5. Select the USB Drive and the tracks 5
   2.6. Reporting the tracks uploaded 5
   2.7. Selecting a track to play 6
   2.8. Using the KCR Tracks audio player 6
3. RETURN USERS 7
   3.1. Listing previous sessions 7
   3.2. The session list for a user 7
   3.3. Show session tracks 8
   3.4. Choosing new tracks for the session 8
   3.5. Adding more tacks to your session 9
4. AUTO PLAY MODE 10
   4.1. Enable auto-play 10
   4.2. Re-order your auto-play tracks 10
   4.3. Return to your session list 11
   4.4. Delete a session 11
   4.5. Confirm session delete 12
   4.6. Delete the user 12

© 2023 Digital Streams Media

1. ABOUT KCR TRACKS

KCR Tracks is designed to let presenters play their own music tracks from a USB drive without the risk of inadvertently introducing malware into KCR's computer network*.

KCR Tracks is a touch-screen appliance connected to the main audio desk. You can use fader XX to activate the input and set the levels.

KCR-Tracks stores your session tracks for later use, though you can delete them.

KCR-Tracks is entirely independent of the Radio-DJ station automation system.

Malware programs can easily infect USB drives. They can install themselves when the USB drive is plugged into a computer. Later, when that USB is inserted into another computer, the malware infects it. The malware can spread quickly throughout a connected network, causing severe damage. We need to avoid that by isolating the USB from the KCR network, and KCR Tracks does that.

1.1. Copy files to a USB drive

Copy your music tracks onto a USB Thumb Drive.
Plug the drive into the USB port located in the circular USB input area on the studio desk.

1.2. The KCR Tracks appliance

Touch the screen of the KCR Tracks Player to turn it on. If it does not respond, there is an in-line switch on the power cord on the right-hand side of the player.

1.3. Switching the main keyboard and mouse to KCR Tracks

You can switch the USB selector to the number 1 position labelled USB. It has four push buttons and is located near the main studio monitor on the mixing desk shelf.

2. FIRST TIME USER

If this is the first time you have used KCR Tracks, it is simple to create an account and upload music tracks

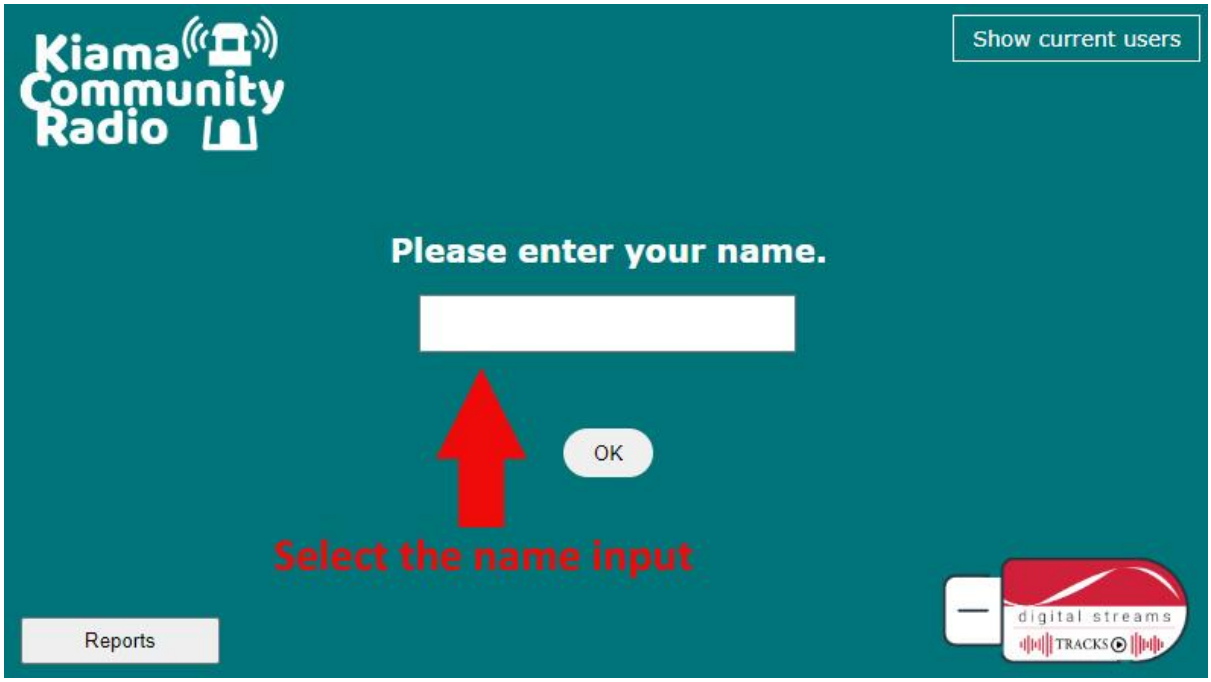

2.1. Entering your username

Use the keyboard to enter your name. Alternatively, you can use the on-screen keyboard by touching the name field to enter your name.

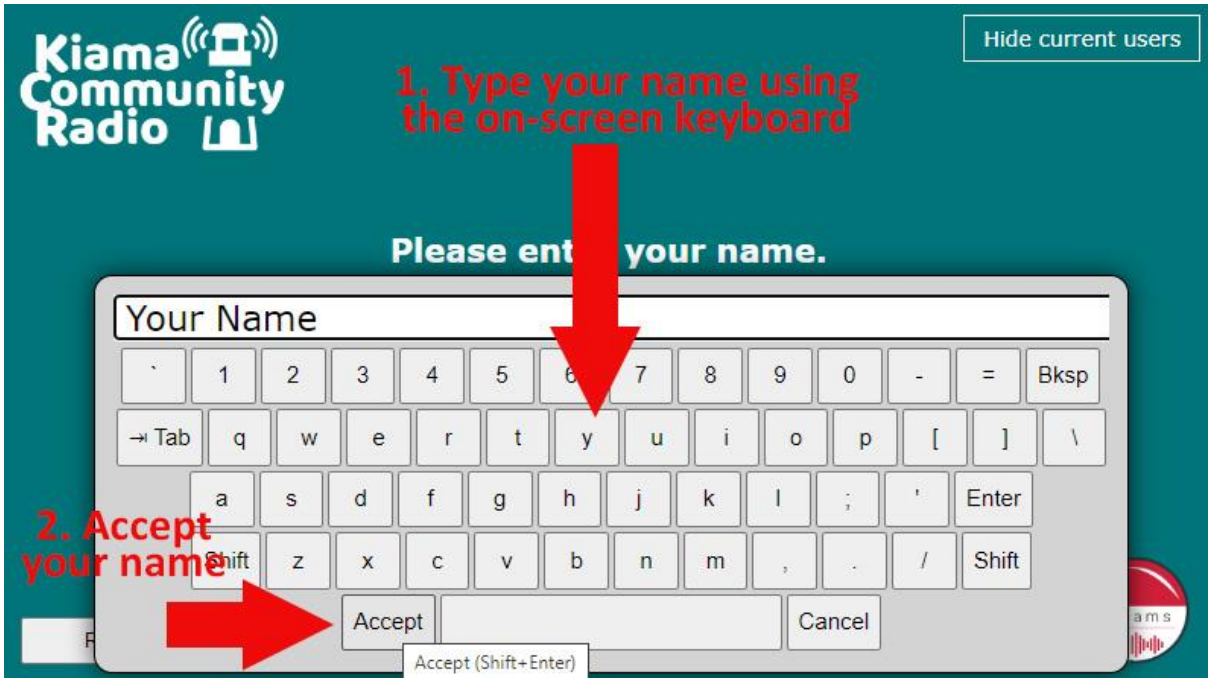

2.2. Using the on-screen keyboard

Type in your name – either first name, last name or full name is fine.
Touch the “Accept” button when ready.

2.3. Starting the session

The keyboard closes, and you now click the “OK” button to get started.

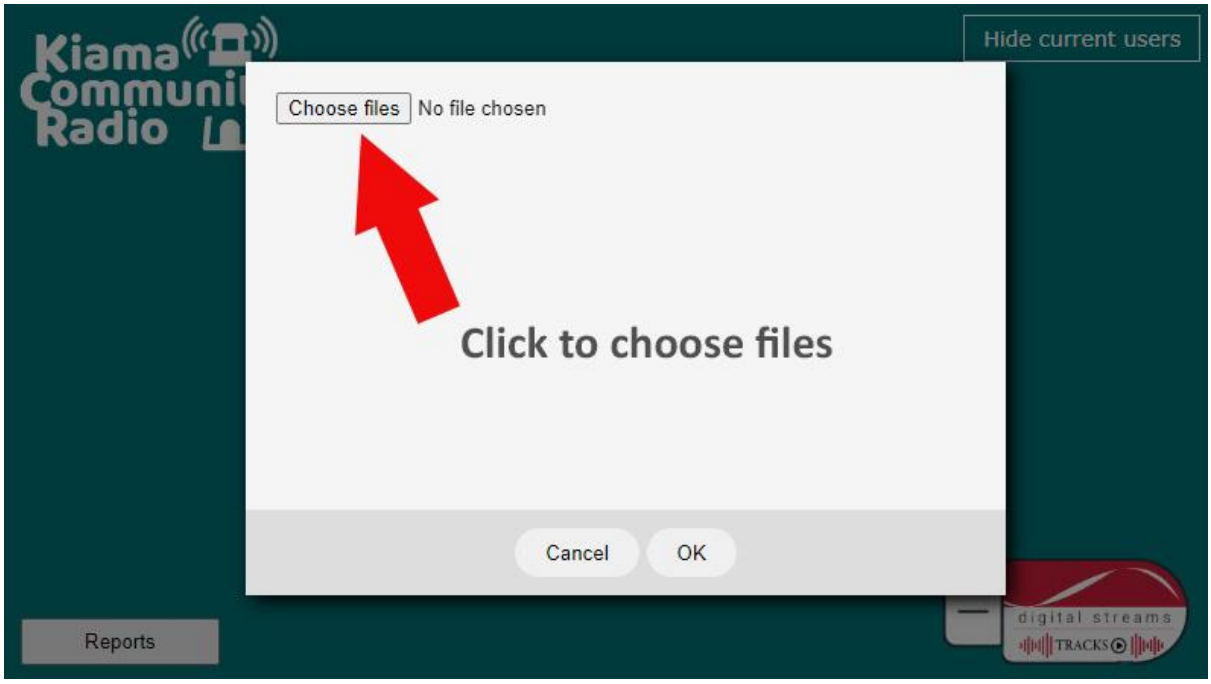

2.4. Choose files dialog

The choose-files dialog box opens.

Click “Choose Files”, navigate to your USB drive and open it to see your music tracks

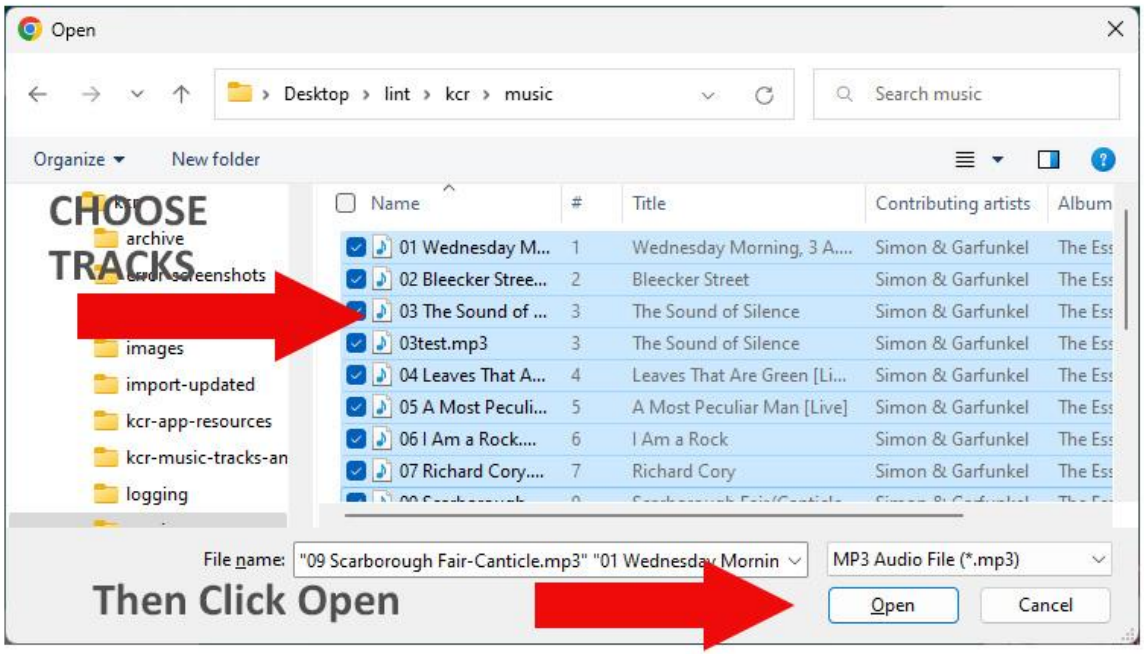

2.5. Select the USB Drive and the tracks

Select the tracks to import. This is easier if you use the keyboard and mouse, but with the touch-screen, use a dragging motion to select the files to import.

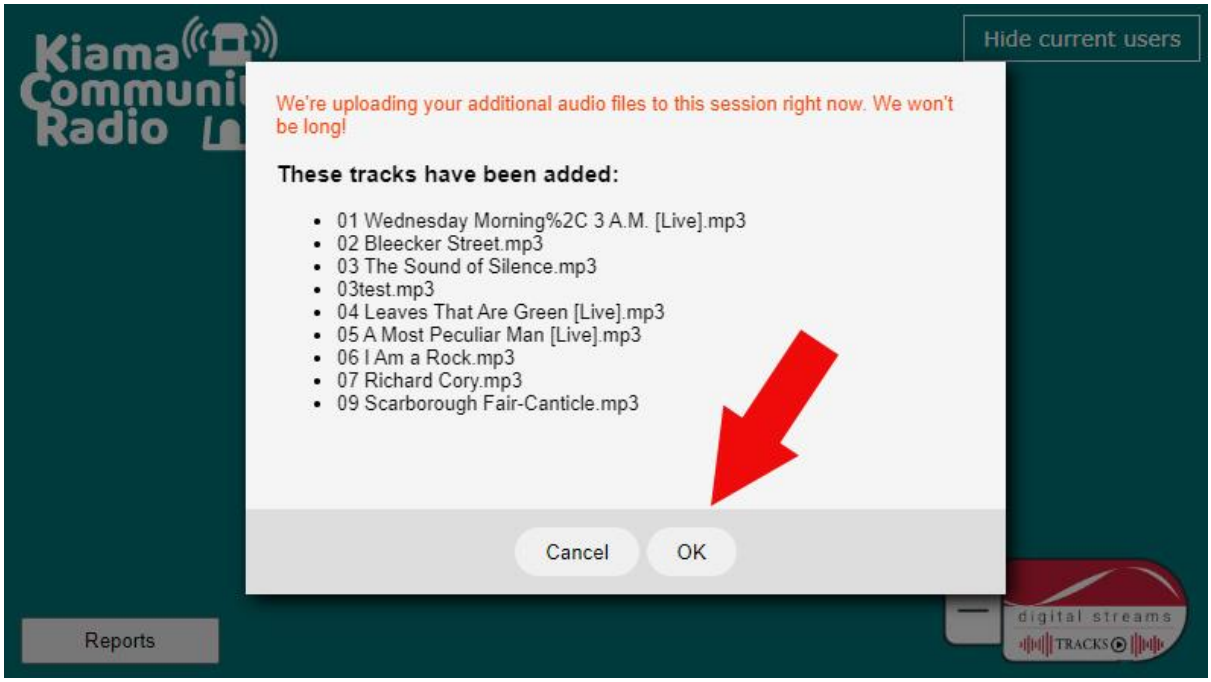

2.6. Reporting the tracks uploaded

KCR Tracks will show the list of files it has just imported. Click OK.

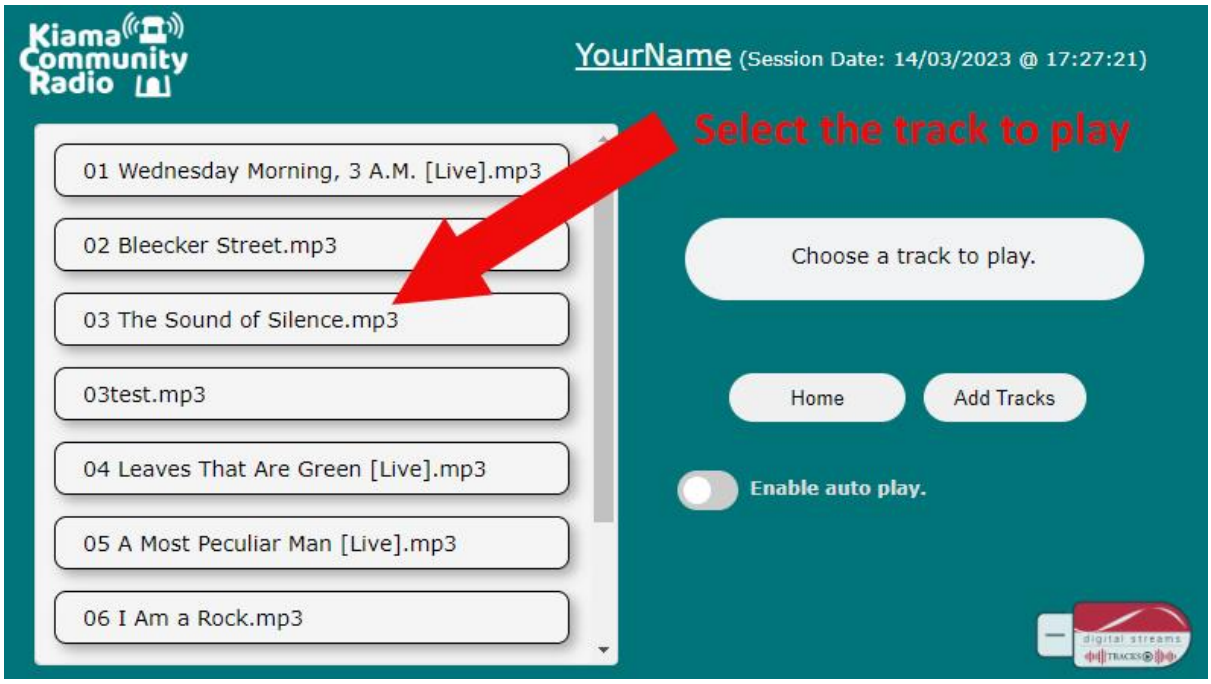

2.7. Selecting a track to play

Your music tracks are now ready to play. Open the USB fader on the desk and click on the track you want to play.

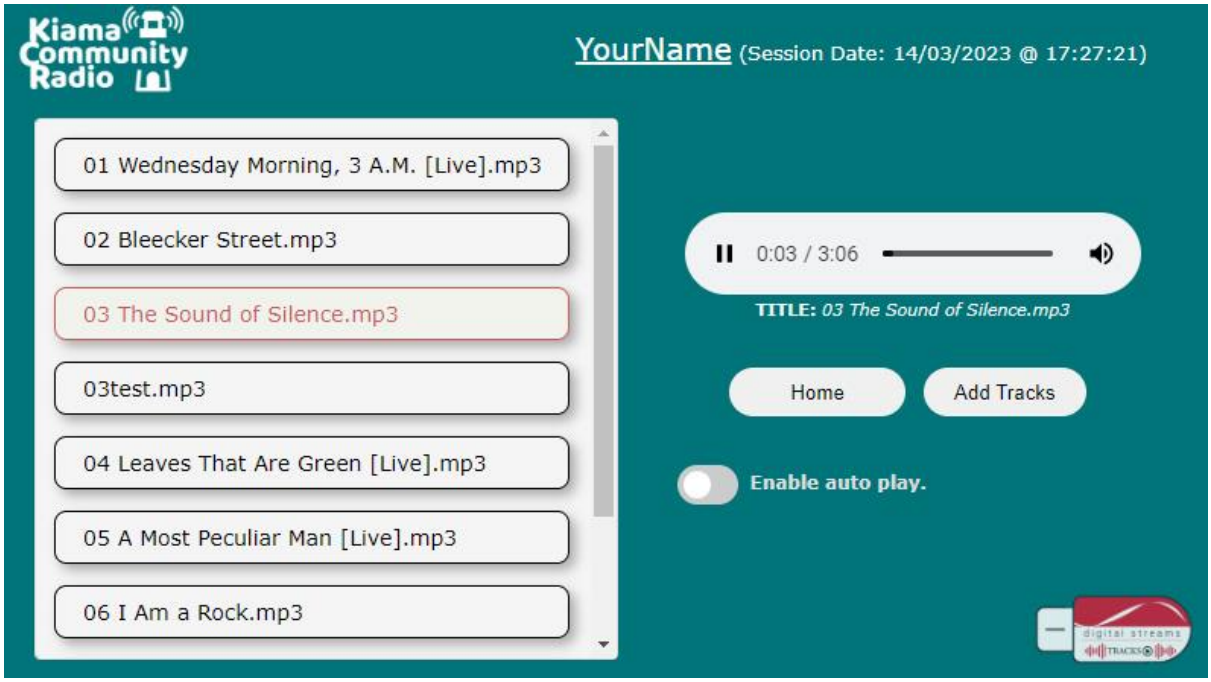

2.8. Using the KCR Tracks audio player

The track playing is shown in the audio player along with duration etc. The pause and volume buttons are active. The track is highlighted in red in the tracklist.
Clicking the track button again stops the track.

NOTE: Once the track finishes playing, KCR Tracks will wait until you click on another track, allowing you to use the microphone, play a promo or switch to automated playing using Radio DJ.

You will need to manage the desk volume sliders in this case

3. RETURNING USERS

Returning users will be able to access their previous sessions. Select the “Show current users” link.

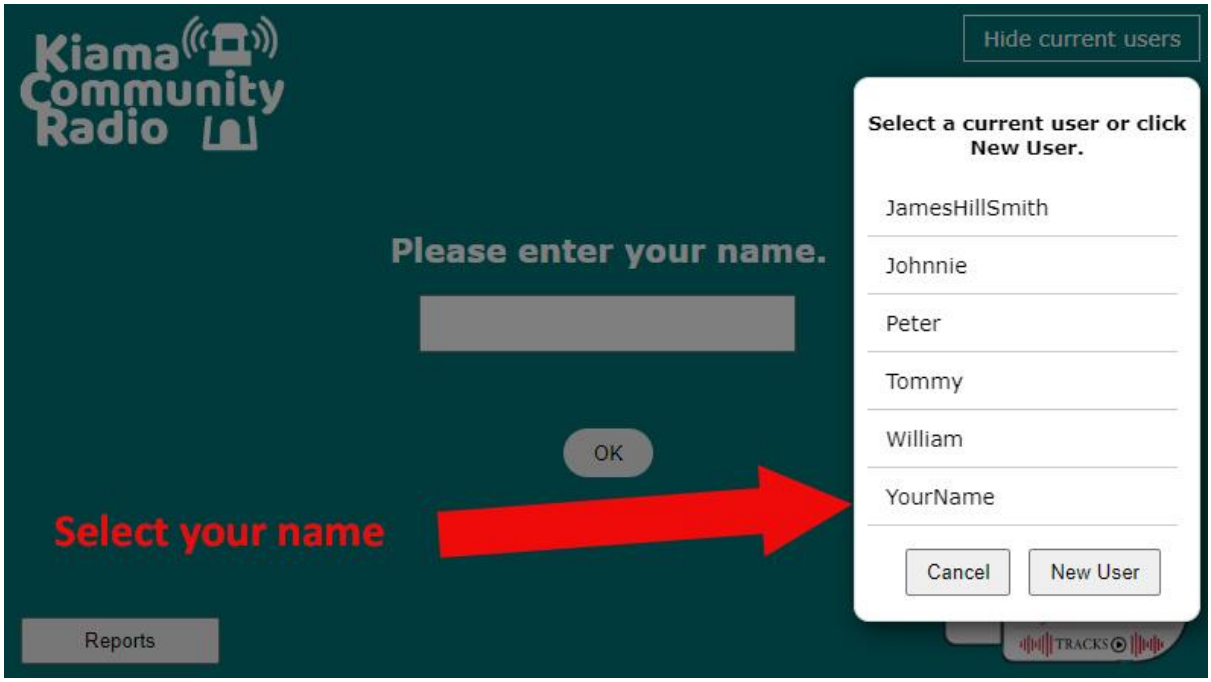

3.1. Listing previous sessions

Select your name from the list. You may need to scroll if the list is long.

You can also create a new user if your name is not on the list.

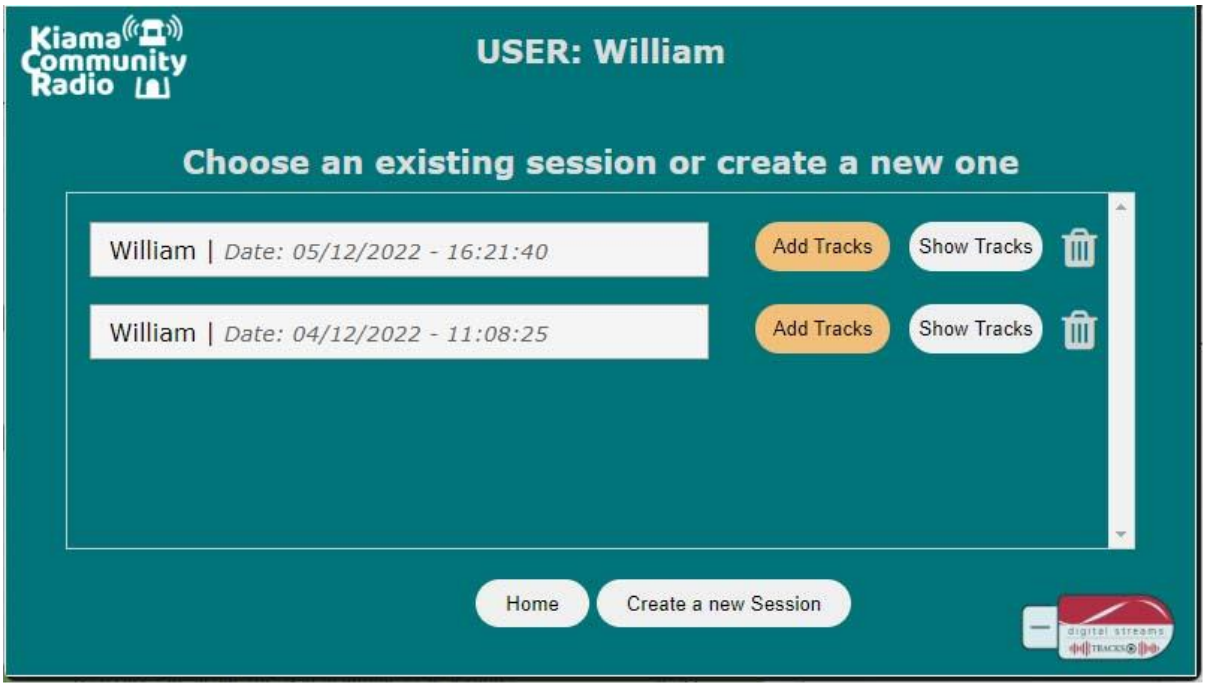

3.2. The session list for a user

KCR Tracks will show all of your saved sessions. They will have your user name and the date & time they were created.

There are several options.

You can select the session | add tracks to an existing session | show the track names in a session | or delete the session and remove all tracks from the system.

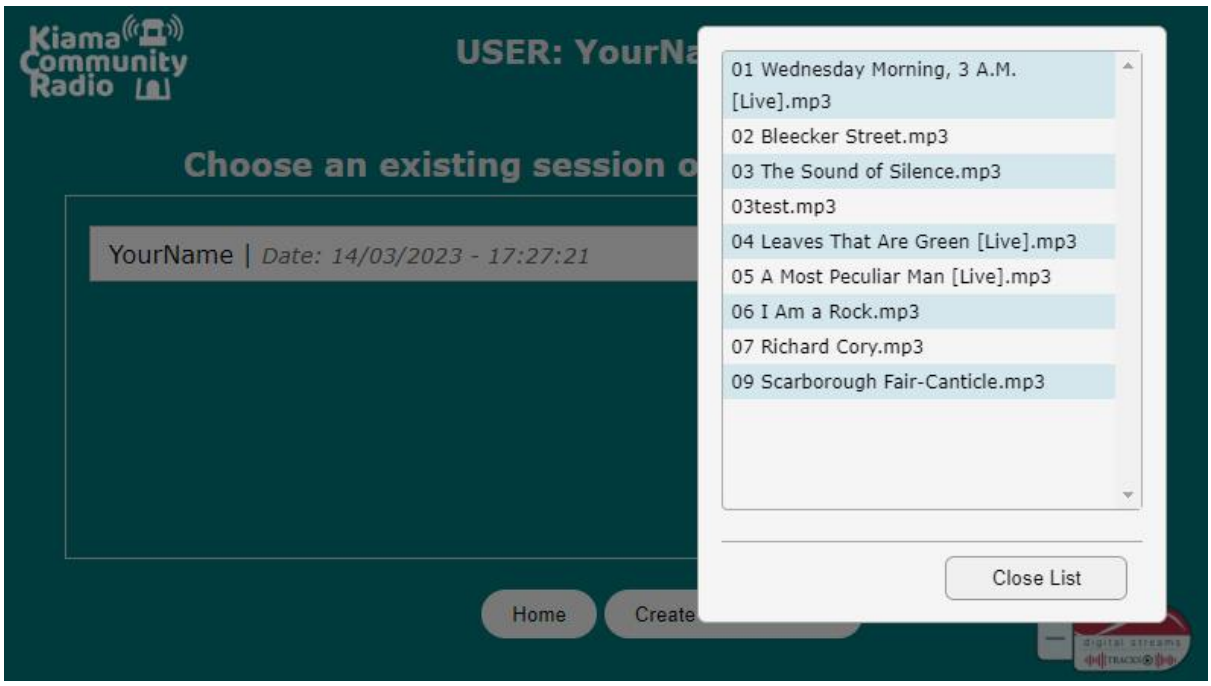

3.3. Show session tracks

Clicking "Show Tracks" brings up the list of tracks in the session.

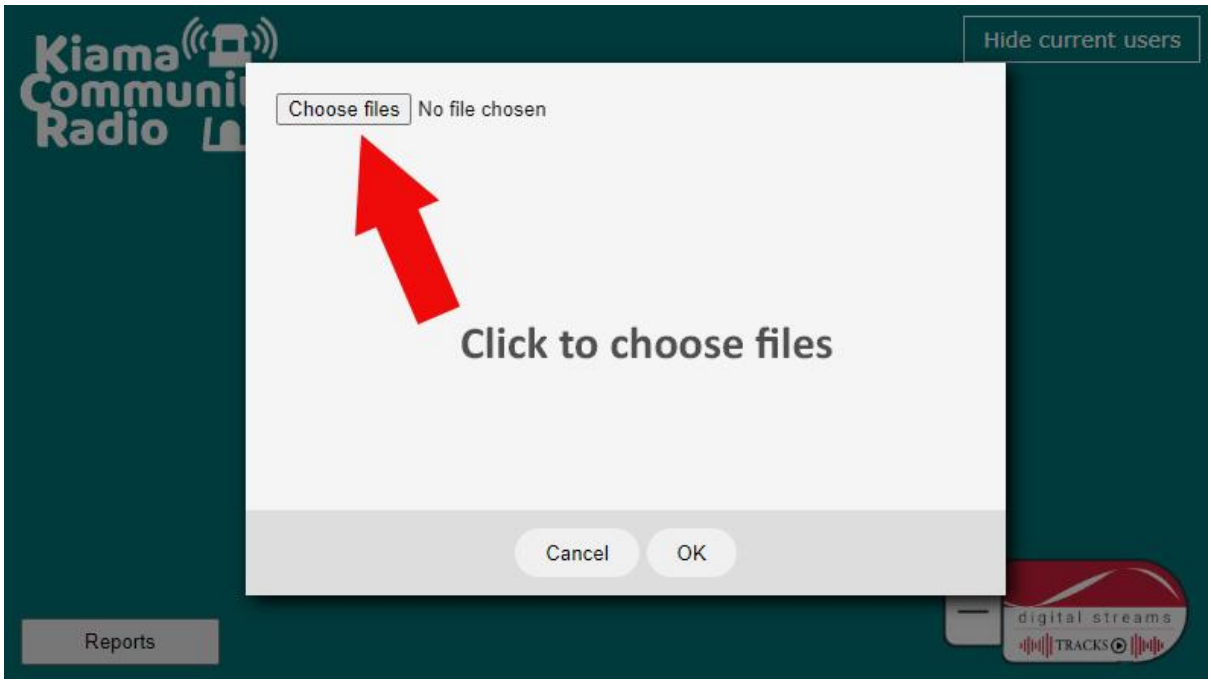

3.4. Choosing new tracks for the session

Clicking "Add Tracks" lets you choose additional tracks to import into the session.

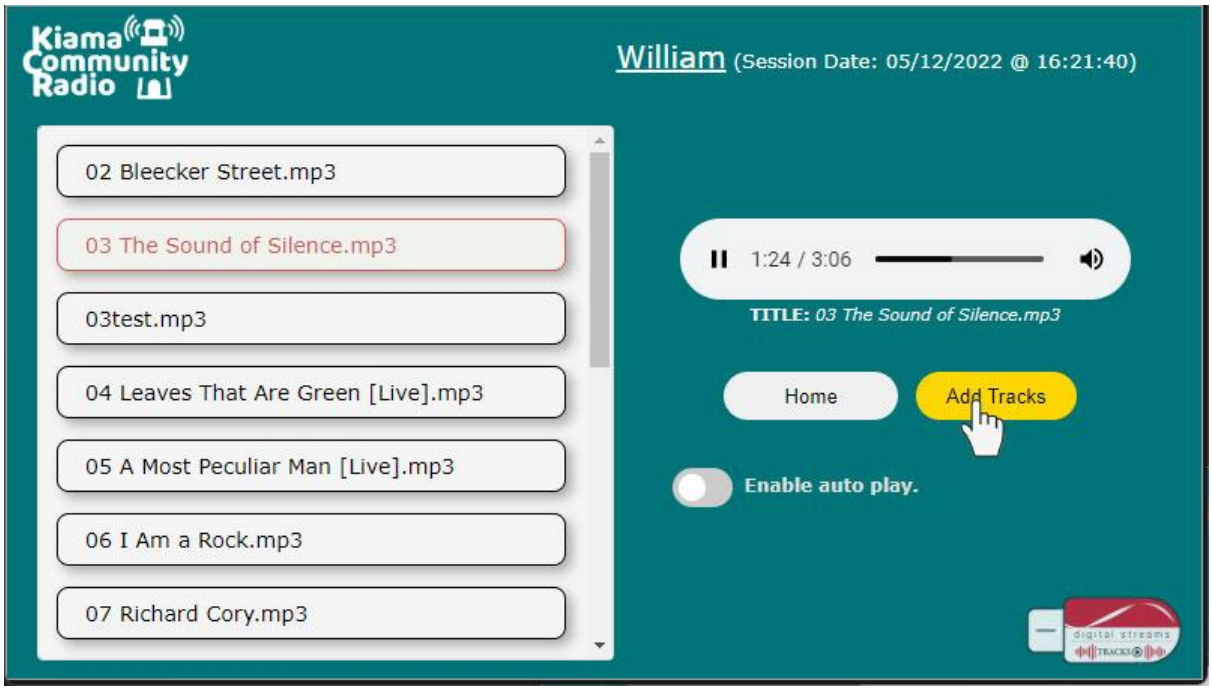

3.5. Adding more tacks to your session

The new tracks will be automatically added to the session tracklist. You can add other tracks from this screen as well.

The names of the tracks will be updated in the session list for later use.

4. AUTO PLAY MODE

Returning users will be able to access their previous sessions easily. Select the “Show current users” link.

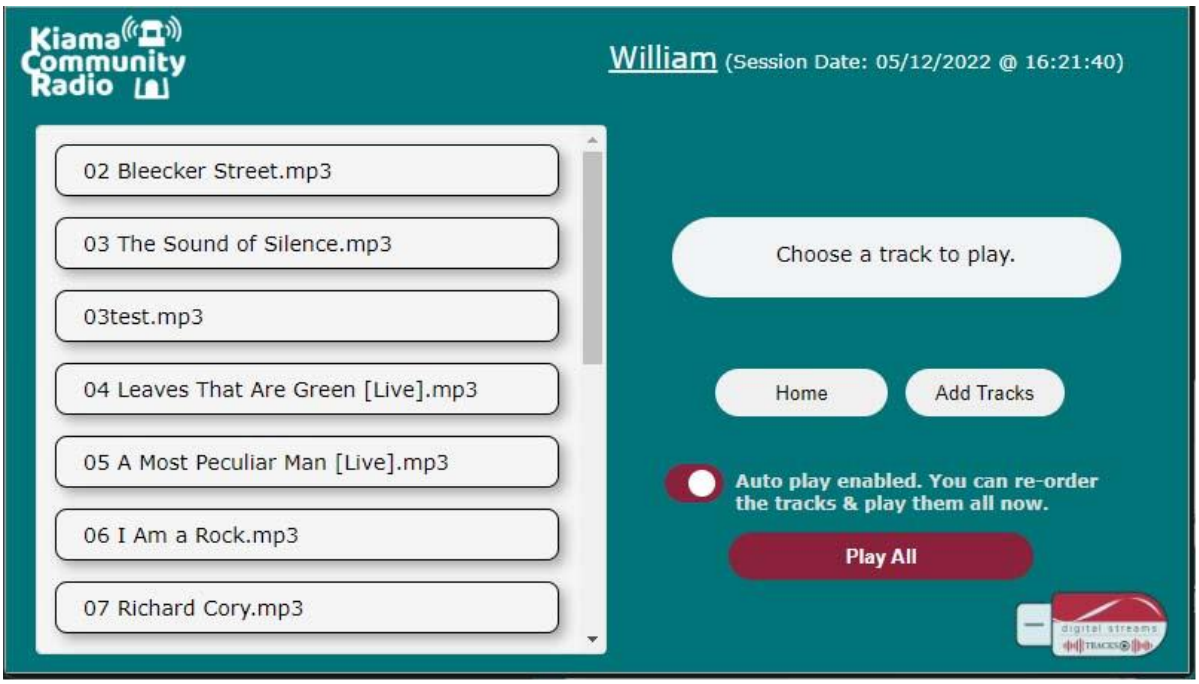

4.1. Enable auto-play

KCR Tracks can play the entire list of tracks in a session. Use the “Auto Play” toggle to enable this feature.

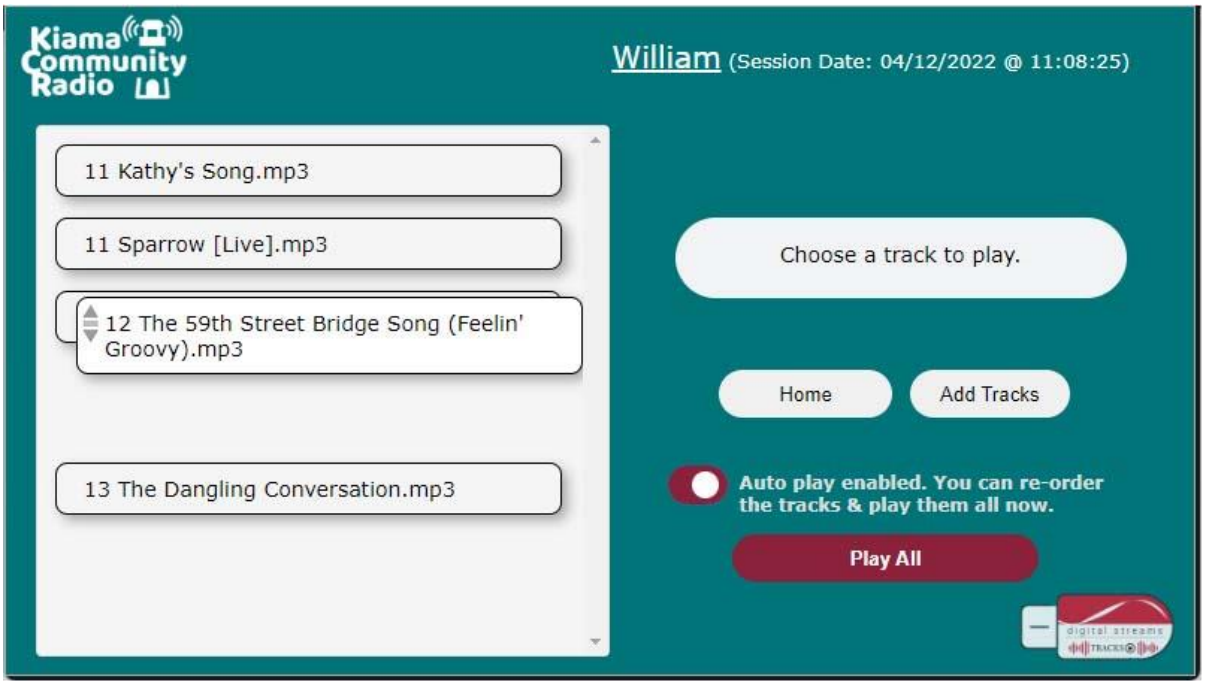

4.2. Re-order your auto-play tracks

Once Auto Play is enabled, you can re-arrange the tracks to the order you want them to play.

HINT: Putting a number in front of the track name when they are on the USB will force the tracks to import in numerical order. Start at 01, 02, 03 … 09, 10, 11, 12 etc.
The leading “0” forces the computer to correctly sort the first nine digitals.

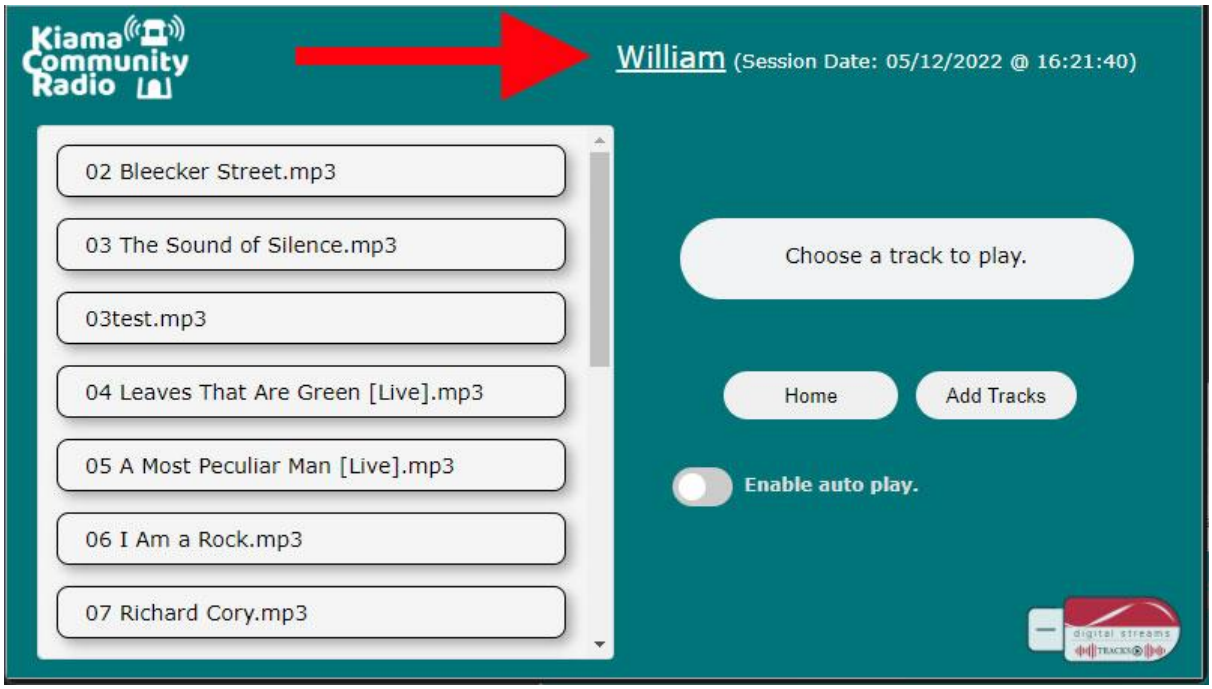

4.3. Return to your session list

You can return to your session list by clicking your username. Clicking the Home button takes you to the home screen. You can also add tracks to the current session with the Add Tracks button.

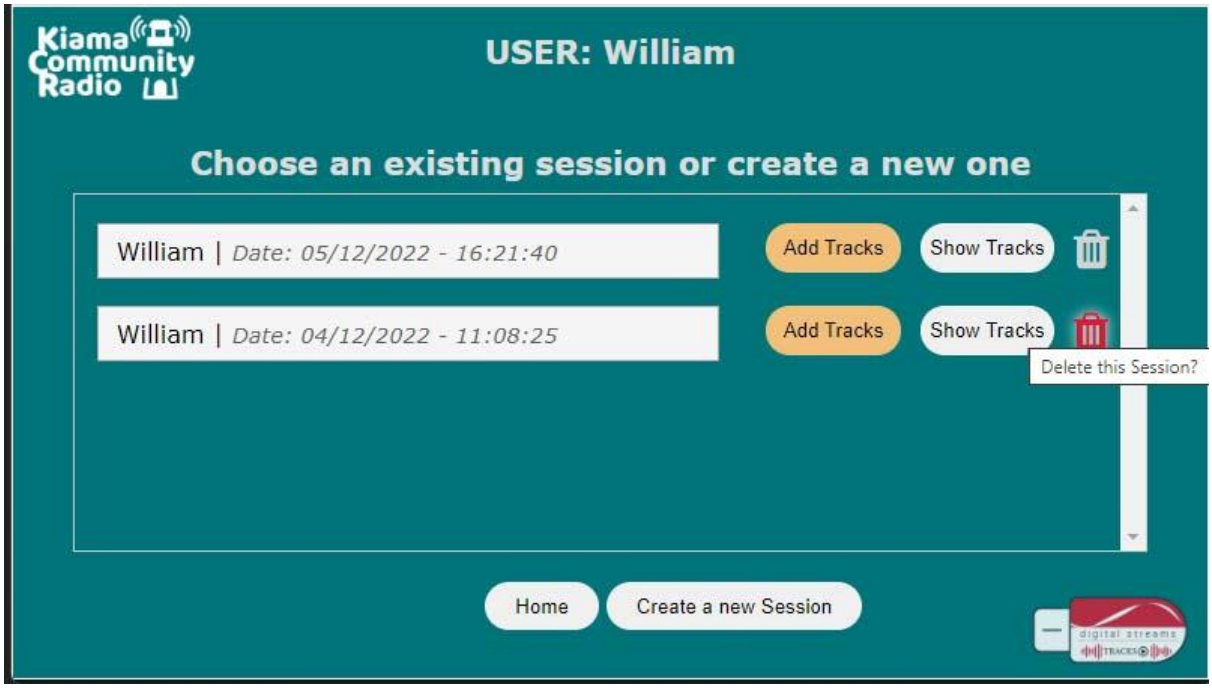

4.4. Delete a session

When in the session screen, you can delete an entire session.

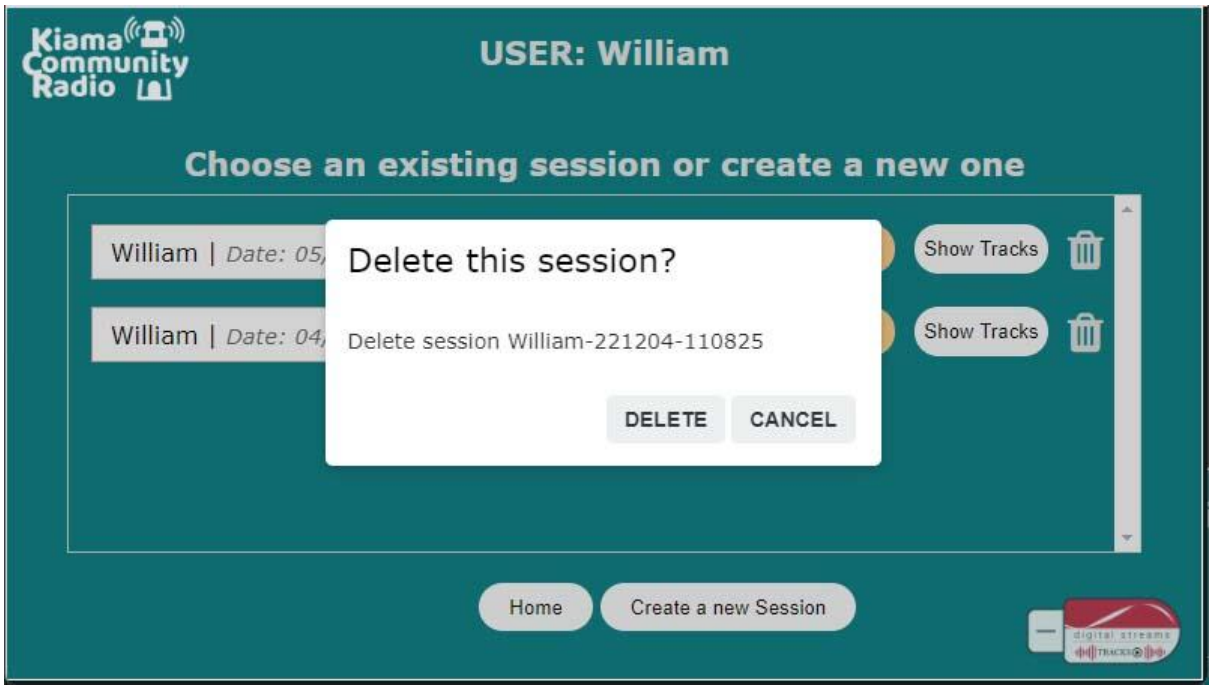

4.5. Confirm session delete

Click the confirm delete button to delete or cancel if you have changed your mind.

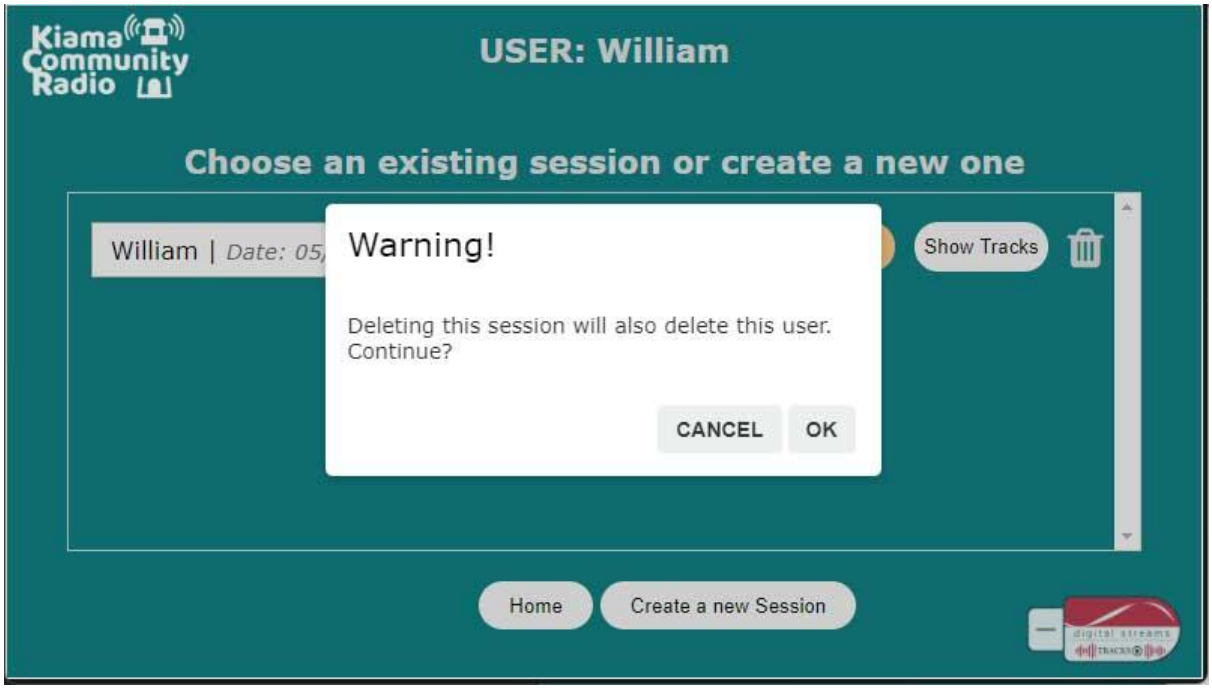

4.6. Delete the user

When there is only one session for a user, deleting the last session will also delete that user from the KCR Tracks system.