Slick Capacitive Fingerprint Scanner

Model : MARC12 | OEM Module / Sensor : MOPvC12

MANTRA

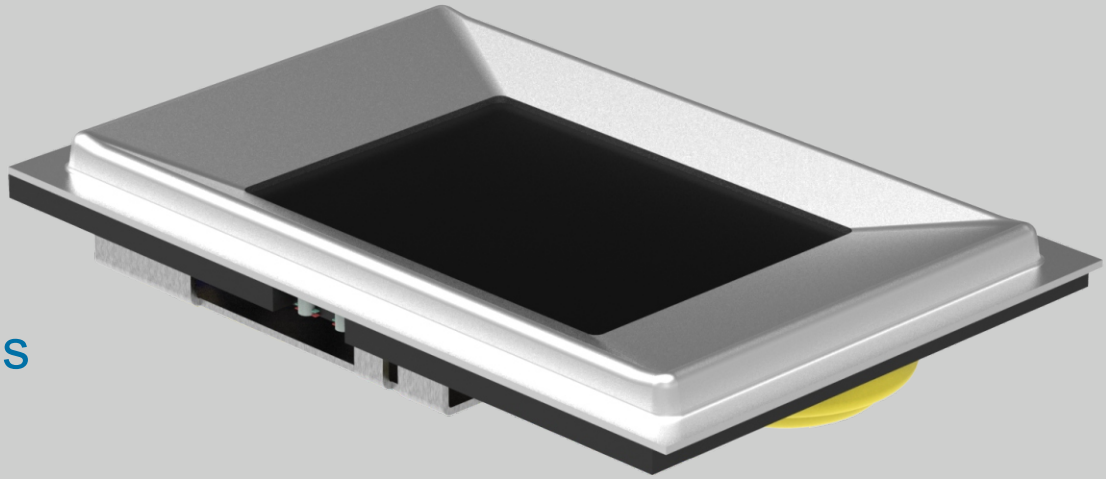

Applications

- Banking
- Corporates
- Public distribution system
- Payment
- Institution
- Merchant Payment
- E-Governance

Features

- Scratch free sensor surface
- Latent Finger Detection
- Lowest FAR and FRR
- USB 2.0 interface with plug and play
- 500 DPI Capacitive fingerprint sensor
- Support Windows, Android, Linux
- FAP10 Capacitive Sensor
- IP54 water and dust protection

Slick Capacitive Fingerprint Scanner

Model : MARC12 | OEM Module / Sensor : MOPvC12

MARC12 is a secure and reliable fingerprint scanner for precise identification, verification and authentication process. MARC12 captures high-resolution fingerprint images with the most rugged and advanced Capacitive sensor. The device supports MINEX compliance embedded extractor which is a FAP10 compliant fingerprint device.

At a Glance

Sensor

Parameters	Specification
Fingerprint Sensor Type	: FAP10 Capacitive Sensor
Pixel Resolution	: 500 dpi +/- 2%
Platen size	: 12.8mm x18mm
Image Size	: 256 x 360 Pixels
Image Grayscale	: 256 Gray Level (8 - Bit Image)
Maximum Acquisition time (Placement to Template)	: < 2 Sec
FRR & FAR	: <0.1% & <0.001%
Module Approx. Dimension (L x W x H)	: 35mm X 23mm X 5mm
Device Approx. Dimension (L x W x H)	: 58.1mm x 33.3mm x 11mm
Approx. Weight	: 0.040 Kg
Capture mode	: Auto Finger detection functionality & Auto capture with built-in quality check (Incorporates NIST quality considerations)
Latent Finger Detection	: Supported
MTBF	: 50000 Hours
Wear & Tear cycle of sensor	: 1 Million
Cross Cut	: 5B
Surface Hardness	: 7H
SALT Spray Test	: IEC 60068-2-11/IS 9844/ASTM G 85

Security

Crypto operation	: Hardware base RSA2048 Key Generation, AES-GCM-256, SHA-256, TRNG support
Secure Memory	: TEE support by the device. Secure memory support key wraping feature
Secure Boot	: Secure boot support by the device

Interface

Parameters	Specification
Protocol	: USB2.0
Connector	: USB Type-A Male,

Slick Capacitive Fingerprint Scanner

Model : MARC12 | OEM Module / Sensor : MOPvC12

Electrical

Parameters	Specification
Operating Voltage	: +5.0V ±5%
Current Consumptions	: Operating Current: < 50 mA & Standby Current : < 30 mA

Environmental

Parameters	Specification
Operating Temperature	: -20°C to +70°C
Storage Temperature	: -20°C to +85°C
Humidity (Operating / Storage)	: < 90% RH, Non-condensing

Compliant to Following Standard

Parameters	Specification
Biometric Data Interchange Format	: ISO 19794-2 : 2005 & 2011 and ANSI 378 : ISO 19794-4 : 2005 & 2011, WSQ3.1
EMI / EMC Compliance	: CE & FCC Part 15B class A
ESD protection	: Contact Discharge: +/- 8kV, Air Discharge: +/- 15kV
Environmental, Health and Safety	: RoHS
Safety	: EN/IEC 62368-1, IS 13252 (Part 1)
Image Quality	: FBI PIV Certification, Mobile-ID FAP10
IP Rating	: IP54 (Device Level), IP67 (Platen Area)
Device Driver	: WHQL certified driver

System Requirements

Parameters	Specification
Operating System	: Windows x86 & x64, Android, Linux
Standard Software/SDK	: SBI 2.0 MOSIP Compliance