HP Confidential. For HP and Partner internal training purposes only.

5 reasons why not to buy... Roland TrueVIS VG-640

1. HP Latex 335 is two times faster than Roland VG-640

Print and Cut at the same time

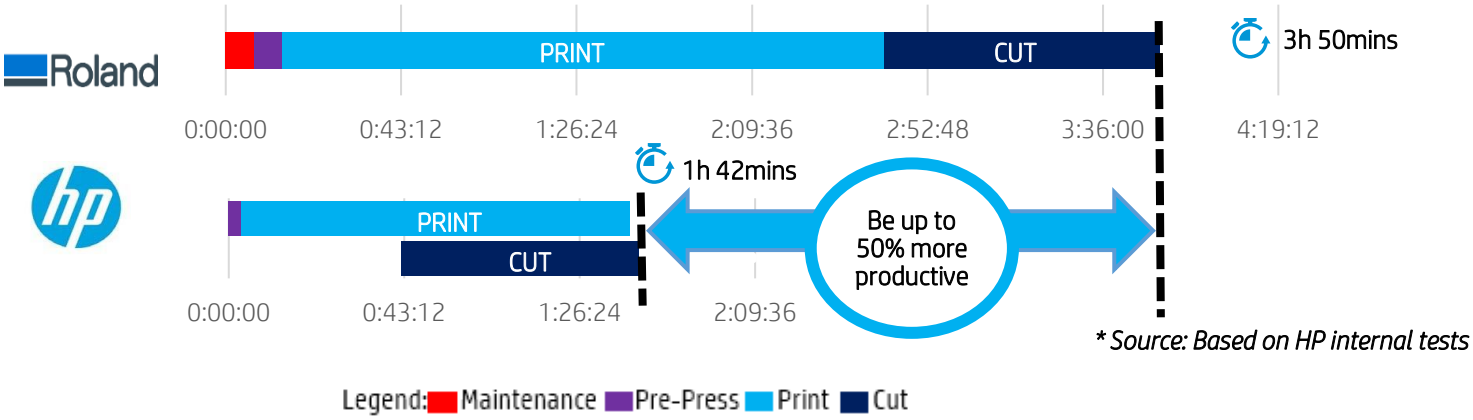

** Source: Based on HP internal tests*

2. HP offers an easier and more reliable workflow

With the HP Latex Print and Cut Solution you can add cutting lines directly from the RIP. With Roland VersaWorks, you do not have this option, external software or additional programs are required.

HP offers a unique RIP with barcode integration, so you can manage your entire workflow from one single program. Roland, instead uses only crop-marks.

Roland adds 4 crop-marks per file as a cutting reference. With the HP solution you can benefit from Optical Position System (OPOS) and HP barcode, which efficient job recognition and error free cutting.

3. Roland high cost of maintenance

Roland TrueVIS VG-640 has a high ink waste. The ink waste supposes around 20% of the ink consumption thrown away. This is just doing the required manual and automatic maintenance.

4. Roland risks in Print and Cut

Using solvent print and cut integrated devices like Roland VG-640, it can affect the size accuracy of the image. Roland TrueVis inks damage the elasticity of media. It makes it unstable especially with the SAV which may cause shrinkage, curling and change the actual size. Typically, the most affected media are monomeric and calendered vinyl.

5. Latex benefits over solvent

HP Latex offers many advantages compared to solvent technology. The most relevant ones for the customers are: instant dry, scratch resistance, application versatility and odorless prints.

This document was created in June 2017, based on independent 3rd party data and testing, (HP testing and internal review of competitive products detailed Test Report available on request). While specifications are subject to change, reasonable effort was made to ensure the accuracy of this document on the date it was prepared. The analysis presented here is HP's opinion and is intended for HP Internal Use Only. Distribution of this document to end-users or to any other third parties is forbidden. © 2017 HP Inc.

HP Confidential. For HP and Partner internal training purposes only.

Roland TrueVIS VG-640

5 reasons why not to buy

1. HP Latex 335 is two times faster than Roland VG-640

According to HP internal testing, **The HP Print and Cut Solution can save up to 50% of the time.**
Given a day in a life of a Print Service Provider, an urgent job of 250 stickers early in the morning, 4 cut only jobs for window lettering, another request of 250 additional stickers and 8 vehicle graphics. Roland VG-640 needs a total time of **3h 50mins** while HP Latex 335 Print and Cut Solution just needs **1h 42mins**.

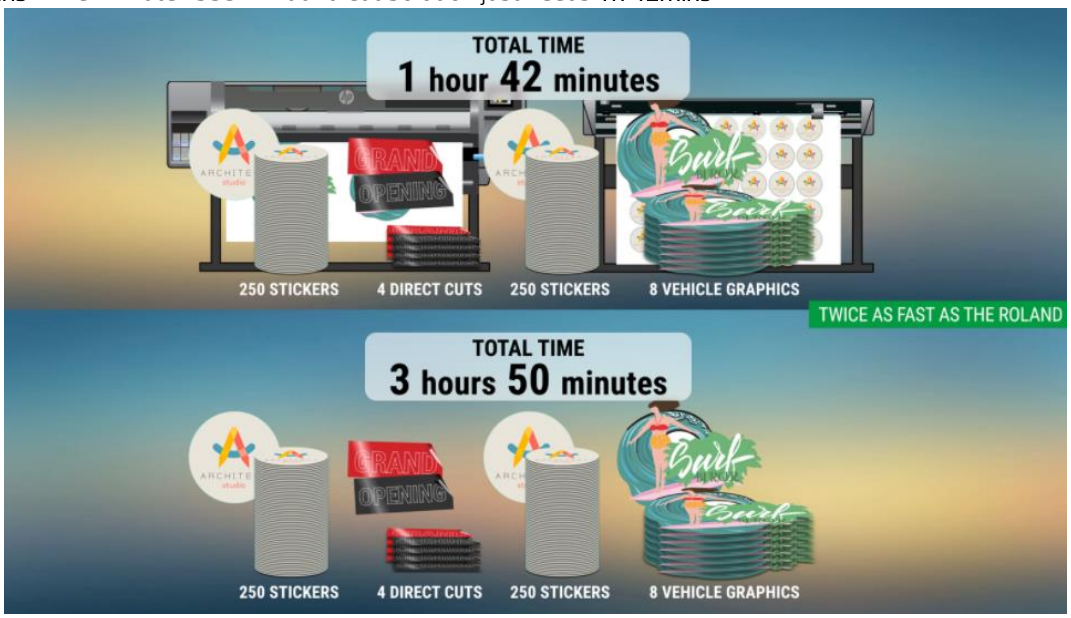

2. HP offers an easier and more reliable workflow

HP Latex 335 print and cut solution provides many advantages compared to Roland VG-640.

HP Latex 335 | Roland VG-640

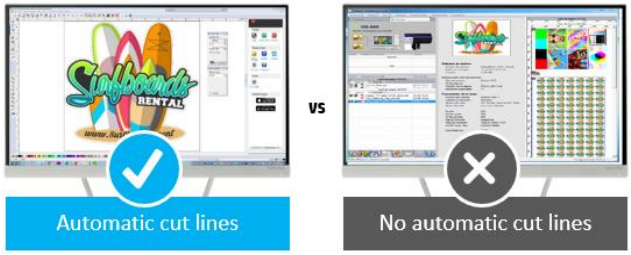

- HP FlexiPrint and Cut RIP allows users to do all the pre-press work from single software.
- Adding cutting lines with Roland means using Versa works and external programs, expertise and longer time.

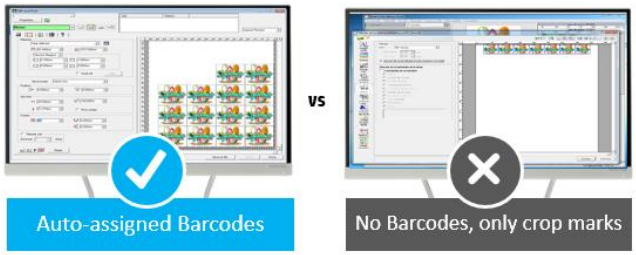

Roland uses crop marks to cut jobs while HP FlexiPrint and Cut RIP automatically includes the barcodes. This brings several competitive advantages:

- Reliable cut and error free operation.
- Efficient job recognition from the cutter.
- Less user PC intervention.

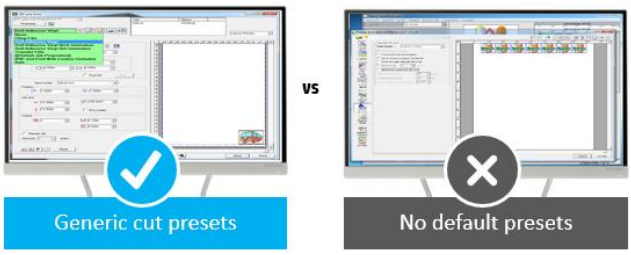

- The RIP includes generic cutting presets with the cutting speed and downforce.
- This presets are intended to be a starting point for the users.

This document was created in June 2017, based on independent 3rd party data and testing, (HP testing and internal review of competitive products detailed Test Report available on request). While specifications are subject to change, reasonable effort was made to ensure the accuracy of this document on the date it was prepared. The analysis presented here is HP's opinion and is intended for HP Internal Use Only. Distribution of this document to end-users or to any other third parties is forbidden. © 2017 HP Inc.

Roland TrueVIS VG-640

5 reasons why not to buy

3. Roland high cost of maintenance

Roland TrueVIS VG-640 has a high ink waste. Approximately 20% of ink consumption goes to waste. For an average user this means one cartridge per month by just doing the manual and automatic maintenance.

Considering that volume of ink waste, the user could print up to 50m2 in indoor quality and could produce more than 2500 stickers monthly.
In terms of money, the amount thrown away is equivalent to $1,110 per year.

Providing maintenance to the printer is necessary to have a long life, but with just PH cleaning, it consumes ink. On the other hand, HP Latex printers have a low-maintenance with automatic drop detection and nozzle replacement.

4. Roland risks in print and cut

When printing in self-adhesive vinyl, especially in monomeric and calendered:

- Shrinkage- It is not recommended to cut full bleed images. When you cut in printed area, solvents affects to the media properties causing shrinkage.
- Curling- When solvents affect to the adhesive, it might unstick.

5. Latex benefits over solvent

Instant Dry

Avoid solvent waiting time. With HP Latex prints come out dry and ready to be finished. No need to degass.

Scratch Resistance

For short term jobs, lamination can be avoided due to anti scratch resistance agent.

Application Versatility

Uncoated materials can be printed with HP Latex.

Odorless prints

- Delivers more applications such as wall decals with odorless prints.
- Ideal for sensitive indoor environments like schools and hospitals wherein solvent printers can't.

HP LATEX INKS
Restrictions: Unrestricted

ROLAND TRUEVIS INKS
Restrictions: Certified for Signage Applications

This document was created in June 2017, based on independent 3rd party data and testing, (HP testing and internal review of competitive products detailed Test Report available on request). While specifications are subject to change, reasonable effort was made to ensure the accuracy of this document on the date it was prepared. The analysis presented here is HP's opinion and is intended for HP Internal Use Only. Distribution of this document to end-users or to any other third parties is forbidden. © 2017 HP Inc.

HP Confidential. For HP and Partner internal training purposes only.

Roland TrueVIS VG-640

5 reasons why not to buy

Technical specifications Comparison

		HP Latex 335 Print and Cut Solution	Roland VG-640
Estimated street prices[1]		Contact your country sales representative for prices	$ 17.600/€ 14.700
Technology	HP Thermal Inkjet HP Wide Scan Printing Technology		Roland DG FlexFire print heads
Printing	Printing modes	50 m²/hr (538 ft²/hr) - Billboard (2 pass)	7 Color (CMYKLcLmLk) 11.4 m²/hr (123 ft²/hr) – 900x600 (6-pass)
		23 m²/hr (248 ft²/hr) - Outdoor High Speed (4 pass)	9.4 m²/hr (101 ft²/hr) – 900x600 (9-pass)
		17 m²/hr (183 ft²/hr) - Outdoor Plus (6 pass)	8.3 m²/hr (89 ft²/hr) – 900x900 (10-pass)
		13 m²/hr (140 ft²/hr) - Indoor Quality (8 pass)	7 m²/hr (75 ft²/hr) – 900x900 (12-pass)
		10 m²/hr (108 ft²/hr) - Indoor High Quality (10 pass)	6.3 m²/hr (68 ft²/hr) – 900x900 (13-pass)
		6 m²/hr (65 ft²/hr) - Backlits, Textiles, and Canvas (16 pass)	5.2 m²/hr (56 ft²/hr) – 900x900 (16-pass)
		5 m²/hr (54 ft²/hr) - High Saturation Textiles (20 pass)	4 colors 17.5 m²/hr (188 ft²/hr) – 900x600 (4-pass)
			17.1 m²/hr (184 ft²/hr) – 900x600 (5-pass)
			14.2 m²/hr (152 ft²/hr) – 900x600 (6-pass)
			10.6 m²/hr (114 ft²/hr) – 900x900 (8-pass)
	Print resolution	Up to 1200 x 1200 dpi	900 dpi
	Base color configuration	CMYKLcLm	CMYKCMYK, CMYKLcLmLk, CMYKLcLmLk+WH
	Cartridge size	775 ml	500 cc
Cutting	Maximum cut speed	Up to 113 cm/sec (44 in/sec) diagonal	Up to 30 cm/sec (12 in/sec)
	Cutting force	0 to 400 grams of downforce, in 5-gram steps	30 to 500 grams
	Cut accuracy	0.2% of movement or 0.25 mm, (0.01 in) whichever is greater	Error of less than ±0.2 % of distance traveled or ±0.1 mm (±0.003 in) whichever is greater
Media	Handling	Roll feed, take-up reel, automatic cutter (for vinyl, paper-based media, backlit polyester film)	Roll feed, sheet feed, and take-up reel, X cutter.
	Roll size	254 to 1625-mm (10 to 64-in) rolls (580 to 1625-mm (23 to 64-in) rolls with full support)	Max. 1,625 mm (64 in.)
	Roll weight	42 kg (92.6 lb)	Maximum 88 lbs. (40 kg)
	Roll diameter	250 mm (9.8 in)	Max. 210 mm (8.3 in.)
	Thickness	Up to 0.5 mm (19.7 mil)	Max. 1.0 mm (39 mil) with liner, for printing Max. 0.4 mm (16 mil) with liner and 0.22 mm (9 mil) without liner, for cutting
Connectivity	Interfaces (standard	Gigabit Ethernet (1000Base-T)	Ethernet (100BASE-TX/1000BASE-T, automatic switching)
Durability[2]	Outdoor display: up to 3 years unlaminated, 5 years laminated. Indoor display: up to 5 years unlaminated, 10 years laminated		Outdoor display: up to 3 years unlaminated.
RIP	HP Certified third-party RIP solutions, HP FlexiPRINT and Cut RIP		Roland VersaWorks Dual RIP Software
Dimensions (w x d x h)	Printer: 2561 x 840 x 1380 mm (101 x 33 x 54 in) Shipping: 2795 x 760 x 1250 mm (110.1 x 30 x 49.3 in)		2,945 (W) x 795 (D) x 1,310 (H) mm (116[W] x 29.4 [D] x 51.6 [H] in.)
Weight	Printer: 208 kg (459 lb), Shipping: 290 kg (639.5 lb)		205 kg (451.9 lb.)
Warranty[3]	One-year limited hardware warranty		Two year warranty

This document was created in June 2017, based on independent 3rd party data and testing, (HP testing and internal review of competitive products detailed Test Report available on request). While specifications are subject to change, reasonable effort was made to ensure the accuracy of this document on the date it was prepared. The analysis presented here is HP's opinion and is intended for HP Internal Use Only. Distribution of this document to end-users or to any other third parties is forbidden. © 2017 HP Inc.