Latex Print AND Cut Plus Series

vs Roland eco-solvent printer/cutters

SELLING AGAINST

ROLAND TRUEVIS SG2 & VG2 SERIES

LATEX PRINT AND CUT PLUS SERIES

INK BENEFITS

PRODUCT BENEFITS

CLAIMS

COMPARISON

START

01

INK BENEFITS

MAIN LATEX INK BENEFITS VS. ECO-SOLVENT

INSTANT DRY	DURABILITY	MEDIAS	SAFE	CERTIFICATE
SAME DAY DELIVERY, NO DEGAS TIME	HIGH SCRATCH RESISTANCE	APPLICATION VERSATILITY	AUTOMATIC AND SAFE MAINTENANCE	GREENEST PRINTER

02

PRODUCT BENEFITS

WHAT IS ROLAND CLAMING?

Print/Cut accuracy	Easy workflow	Small footprint

HOW TO COUNTER THIS STATEMENT?

Print/Cut accuracy

- HP offers a more reliable solution when it comes to print and cut. The HP Barcode provides accurate job recognition and unattended cutting. Optical Position System (OPOS) configurations help to optimize cutting accuracy

Easy workflow

- HP's workflow is more integrated than Roland. HP FlexiPRINT and CUT RIP includes an embedded Editor to prepare the files and automatically adds the barcode to jobs so they can be directly sent to print and cut

Small footprint

- HP's dual-device solution requires a very similar operating area than a printer/cutter device.

03

CLAIMS

Outstanding print and cut	Higher productivity	Easier and more reliable workflow

Outstanding print and cut

- Full bleed stickers don't curl
- Dedicated contour cutter has higher shelf life than a printer
- True Shape Nesting can save up to 50% more media

Higher productivity

- Print AND Cut at same time
- Instant dry, no need to wait for degas
- Avoid lamination for short term applications

Easier and more reliable workflow

- Print and Cut in few steps with HP FlexiPRINT and CUT RIP
- Error free cutting with HP Barcode and OPOS configurations
- Easy-to-use contour cutter

INK BENEFITS

LATEX advantages over ECO-SOLVENT

HP Latex inks offer health and environmental advantages - compared to eco-solvent inks - from the work zone to the point-of-display of finished prints and recycling of consumables.

Latex Inks provide outdoor durability and versatility across all common media types used in sign and display applications together with high quality, odorless prints, low maintenance, and the reduced environmental impact of water-based inks.

1 INSTANT DRY, NO DEGAS TIME

HP Latex inks provide instant-dry prints that does not require to wait any degas time to laminate the prints.

For Roland eco-solvent

Printing (1.5h) → Drying (6h) → Laminating (1h)

For HP Latex

Printing (1.5h) → Laminating (1h) → No drying time. Same - day installation orders can be handled

2 HIGH SCRATCH RESISTANCE

HP Prints have a much higher scratch resistance tha Ecosolvent inks, due to the Latex overcoat ink that provides a durable layer that protects from srcatches and make prints resistant.

X With Roland ecosolvent inks , lamination is required even in the short-term applications as they have a lower scratch resistance.

3 APPLICATION VERSATILITY

HP Latex Inks can print on uncoated materials without compromising the image quality. In the other hand, the eco-solvent inks damage those materials leading to poor quality and washed out colors.

Plain Paper | **Uncoated Textiles** | **Uncoated Wall Coverings**

4 ECOLOGICAL CERTIFICATIONS

HP Latex is the greenest large-format printer in the market counting with many important ecologos such as the UL EcoLogo or the recyclable prints.

HP Latex

Meets AgBB criteria

Roland Ecosolvent

(1) Open the link for more detailed info : *https://hplatexknowledgecenter.com/blog/overview-and-definitions-environmental-labels-and-certificates-r-series-hp-latex-ink*

INK BENEFITS

LATEX advantages over ECO-SOLVENT

5

SAFE MAINTENANCE AND WORK ENVIRONMENT

Safer work environment

Water-based inks are designed to avoid the hazards associated with the other inks.

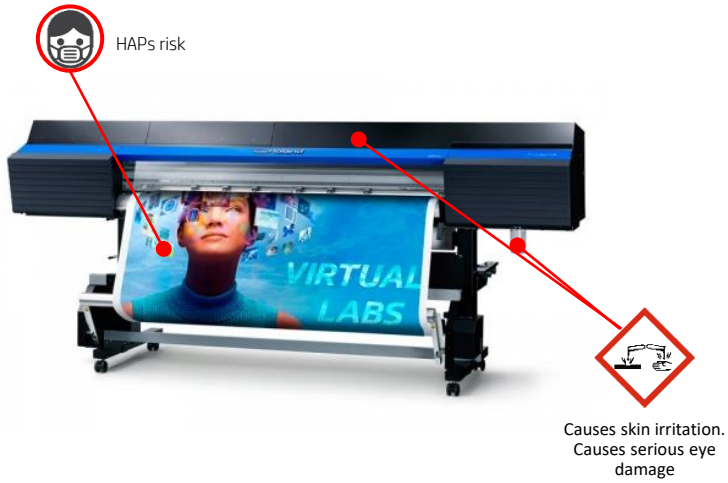

Safer maintenance

The maintenance of the HP Latex 700/800 is safe and does not represent any risk for the operator who does not need to wear glasses or a any lab coat.

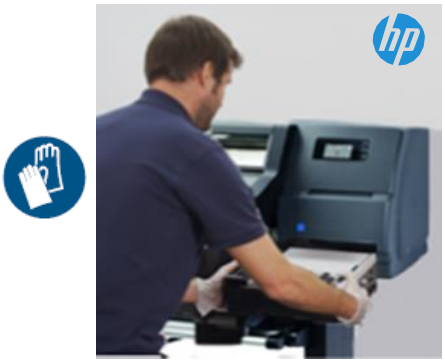

02

PRODUCT BENEFITS

More productive

01

HP Latex Print and Cut Plus Solutions provide outstanding print and cut compared to Roland printer/cutters:

1) When printing with solvent inks in self-adhesive vinyl, especially in monomeric, full bleed stickers may curl since the solvents affect to the adhesive:

2) Buying a dedicated cutter is a smarter investment since the average shelf life of a printer is usually 5 years while the average shelf life of a cutter is 10 years. This means that once it's time to replace your printer, you don't need to get rid of your cutter

3) True Shape Nesting is an option that can be selected from HP FlexiPRINT and CUT RIP. This can help to save automatically up to 50% more space vs. not using this feature

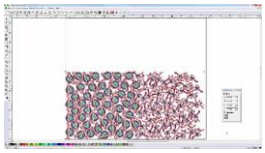

HP Latex Print and Cut Plus Solutions can be up to two times faster than Roland printer/cutters. According to HP internal testing, The HP Print and Cut Plus Solution can save up to 50% of the time. Given a day in a life of a Print Service Provider, an urgent job of 250 stickers early in the morning, 4 cut only jobs for window lettering, another request of 250 additional stickers and 8 vehicle graphics. Roland printer/cutters need a total time of **3h 50mins** while HP Latex Print and Cut Plus Solution just needs **1h 42mins**

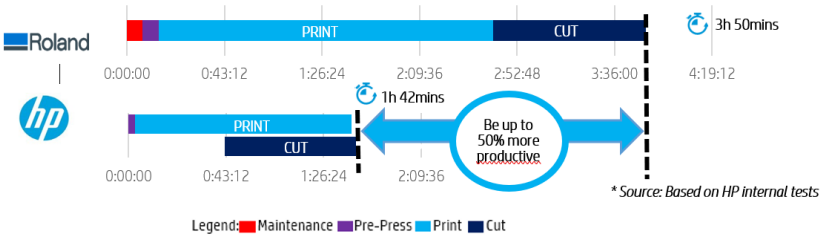

HP offers an easier and more reliable workflow than Roland printer/cutters:

1) With the HP Latex Print and Cut Solution you can add cutting lines directly from the RIP. With Roland VersaWorks, you do not have this option, external software or additional programs are required. HP offers a unique RIP with barcode integration, so you can manage your entire workflow from one single program. Roland, instead uses only crop-marks.

2) HP Barcode provides accurate job recognition and Optical Position System (OPOS) configurations optimize cutting accuracy

3) HP cutters include an elegant and intuitive touch screen and a media basket to prevent stickers falling to the floor while being cut:

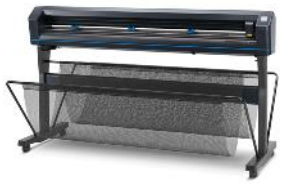

03

CLAIMS

How to counter competition statements

Roland claims that they have increased print/cut accuracy thanks to new crop mark features: “Custom crop in a few easy clicks and improve accuracy on long runs of labels, heat transfers and decals using the new Crop Mark by Row function in VersaWorks 6 software. When handling intricate files, you can also select Crop Mark by Image”

HP offers a more reliable solution when it comes to print and cut, The HP Barcode provides accurate job recognition and unattended cutting. Optical Position System (OPOS) configurations help to optimize cutting accuracy

Roland claims that they have the easiest print/cut workflow with VersaWorks RIP: “Effortlessly manage your print output with the latest edition of the world’s most popular RIP software VersaWorks”

HP offers an easier and more reliable workflow than Roland printer/cutters:

HP FlexiPRINT and CUT Roland VersaWorks

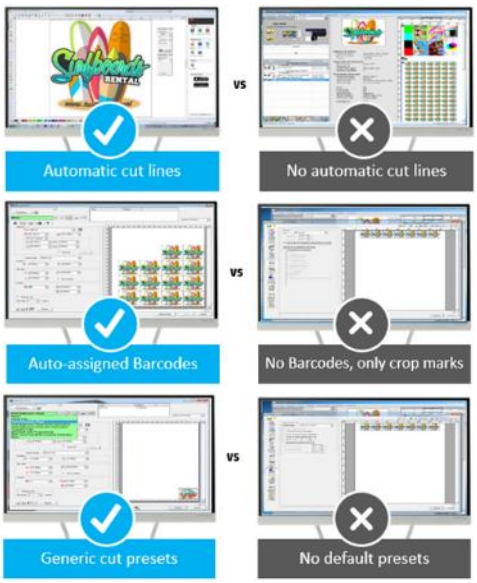

HP FlexiPRINT and CUT RIP allows users to do all the pre-press work from single software. Adding cutting lines with Roland means using Versa works and external programs, expertise and longer time

Roland uses crop marks to cut jobs while HP FlexiPRINT and CUT RIP automatically includes the barcodes. This brings several competitive advantages: reliable cut and error free operation, efficient job recognition from the cutter and less user PC intervention

The RIP includes generic cutting pre-sets with the cutting speed and downforce. These pre-sets are intended to be a starting point for the users.

Roland claims that integrated printer/cutters need much less space than dual-device solutions. The truth is that if we look into the total operating area, HP Latex Print and Cut Plus Solutions require similar space than Roland printer/cutters. Roland printers require space to load the media from the back while HP Latex printers have front operation:

HP	Operating area (sqm)
L115 P&C	8.7
L315 P&C	8.7
L335 P&C	9.9

Roland	Operating area (sqm)
SG2-540	8.5
VG2-540	8.0
VG2-640	9.0

04

COMPARISON

	HP Latex 115 Print and Cut Plus Solution	Roland SG2-540 Printer/Cutter
Estimated street prices[1]	Contact your country sales representative	$ 12.000
Technology	HP Thermal Inkjet print heads	Roland DG FlexFire print heads
Printing – Outdoor quality[2]	16 m²/hr (174 ft²/hr) - 6 pass	16.18 m²/hr (174 ft²/hr) – 5-pass
Printing – Indoor quality[2]	12 m²/hr (129 ft²/hr) - 8 pass	13.37 m²/hr (144 ft²/hr) – 6 pass
Print resolution	Up to 1200 x 1200 dpi	1200 dpi
Color configuration	CMYKLcLm	CMYK
Cartridge size	400 ml	500 ml
Handling	Roll feed, take-up reel, x cutter (vinyl, paper-based media, backlit polyester film)	Roll feed, sheet feed, and take-up reel, X cutter.
Max. roll size	1,371-mm (54-in)	1,346 mm (54 in.)
Max. roll weight	25 kg (55 lb)	30 kg (66 lb)
Max. roll diameter	180 mm (7.1-in)	210 mm (8.3 in)
Max. thickness	0.5 mm (19.7 mil)	1.0 mm (39 mil)
Max. cut speed	113 cm/sec (44 in/sec) diagonal	30 cm/sec (12 in/sec)
Max. cut force	400 grams	500 grams
Cut accuracy	0.2% of movement or 0.25 mm, (0.01 in) whichever is greater	Error of less than ±0.2 % of distance traveled or ±0.1 mm (±0.003 in) whichever is greater
Durability	Outdoor display: up to 3 years unlaminated, 5 years laminated. Indoor display: up to 5 years unlaminated, 10 years laminated	Outdoor display: up to 3 years unlaminated.
RIP	HP FlexiPRINT and Cut RIP	Roland VersaWorks 6 RIP
Warranty[3]	One-year limited hardware warranty	Two year warranty

[1] Actual prices can vary depending on country.
[2] Print speed may vary due to the adaptive printing mechanism to avoid image quality defects.
[3] Warranty service availability and response time may vary from country/region to country/region. The only warranties for HP products and services are set forth in the express warranty statements accompanying such products and services.

04

COMPARISON

	HP Latex 315 Print and Cut Plus Solution	Roland VG2-540 Printer/Cutter
Estimated street prices[1]	Contact your country sales representative	$ 15.000
Technology	HP Thermal Inkjet print heads	Roland DG FlexFire print heads
Printing – Outdoor quality[2]	16 m²/hr (174 ft²/hr) - 6 pass	16.18 m²/hr (174 ft²/hr) – 5-pass
Printing – Indoor quality[2]	12 m²/hr (129 ft²/hr) - 8 pass	13.37 m²/hr (144 ft²/hr) – 6 pass
Print resolution	Up to 1200 x 1200 dpi	1200 dpi
Color configuration	CMYKLcLm	CMYK (+Lk+Lm+Lc+O+G+W)
Cartridge size	775 ml	500 ml (250 ml W)
Handling	Roll feed, take-up reel, x cutter (vinyl, paper-based media, backlit polyester film)	Roll feed, sheet feed, and take-up reel, X cutter.
Max. roll size	1,371-mm (54-in)	1,346 mm (54 in.)
Max. roll weight	25 kg (55 lb)	30 kg (66 lb)
Max. roll diameter	180 mm (7.1-in)	210 mm (8.3 in)
Max. thickness	0.5 mm (19.7 mil)	1.0 mm (39 mil)
Max. cut speed	113 cm/sec (44 in/sec) diagonal	30 cm/sec (12 in/sec)
Max. cut force	600 grams	500 grams
Cut accuracy	0.2% of movement or 0.25 mm, (0.01 in) whichever is greater	Error of less than ±0.2 % of distance traveled or ±0.1 mm (±0.003 in) whichever is greater
Durability	Outdoor display: up to 3 years unlaminated, 5 years laminated. Indoor display: up to 5 years unlaminated, 10 years laminated	Outdoor display: up to 3 years unlaminated.
RIP	HP FlexiPRINT and Cut RIP	Roland VersaWorks 6 RIP
Warranty[3]	One-year limited hardware warranty	Two year warranty

[1] Actual prices can vary depending on country.
[2] Print speed may vary due to the adaptive printing mechanism to avoid image quality defects.
[3] Warranty service availability and response time may vary from country/region to country/region. The only warranties for HP products and services are set forth in the express warranty statements accompanying such products and services.

04

COMPARISON

	HP Latex 335 Print and Cut Plus Solution	Roland VG2-640 Printer/Cutter
Estimated street prices[1]	Contact your country sales representative	$ 17.000
Technology	HP Thermal Inkjet print heads	Roland DG FlexFire print heads
Printing – Outdoor quality[2]	17 m²/hr (183 ft²/hr) - 6 pass	16.18 m²/hr (174 ft²/hr) – 5-pass
Printing – Indoor quality[2]	13 m²/hr (140 ft²/hr) - 8 pass	13.37 m²/hr (144 ft²/hr) – 6 pass
Print resolution	Up to 1200 x 1200 dpi	1200 dpi
Color configuration	CMYKLcLm	CMYK (+Lk+Lm+Lc+O+G+W)
Cartridge size	775 ml	500 ml (250 ml W)
Handling	Roll feed, take-up reel, x cutter (vinyl, paper-based media, backlit polyester film)	Roll feed, sheet feed, and take-up reel, X cutter.
Max. roll size	1,625-mm (64-in)	1,625 mm (64 in)
Max. roll weight	42 kg (92.6 lb)	40 kg (88 lb)
Max. roll diameter	250 mm (9.8-in)	210 mm (8.3 in)
Max. thickness	0.5 mm (19.7 mil)	1.0 mm (39 mil)
Max. cut speed	113 cm/sec (44 in/sec) diagonal	30 cm/sec (12 in/sec)
Max. cut force	600 grams	500 grams
Cut accuracy	0.2% of movement or 0.25 mm, (0.01 in) whichever is greater	Error of less than ±0.2 % of distance traveled or ±0.1 mm (±0.003 in) whichever is greater
Durability	Outdoor display: up to 3 years unlaminated, 5 years laminated. Indoor display: up to 5 years unlaminated, 10 years laminated	Outdoor display: up to 3 years unlaminated.
RIP	HP FlexiPRINT and Cut RIP	Roland VersaWorks 6 RIP
Warranty[3]	One-year limited hardware warranty	Two year warranty

[1] Actual prices can vary depending on country.
[2] Print speed may vary due to the adaptive printing mechanism to avoid image quality defects.
[3] Warranty service availability and response time may vary from country/region to country/region. The only warranties for HP products and services are set forth in the express warranty statements accompanying such products and services.