CHAPTER

Cloud and HPC Platforms for Molecular Docking and Simulation

23

Digonto Biswas, School of Computer Engineering, Kalinga Institute of Industrial Technology, Bhubaneswar, India
Sudeshna Roy, School of Computer Engineering, Kalinga Institute of Industrial Technology, Bhubaneswar, India
Pramity Majumder, School of Computer Engineering, Kalinga Institute of Industrial Technology, Bhubaneswar, India
Tana Ballove, School of Computer Engineering, Kalinga Institute of Industrial Technology, Bhubaneswar, India
Avinash Londhe, Department of Pathology, Stanford University School of Medicine, Palo Alto, CA, United States
Vishnu Swarup, Department of Neurology, All India Institute of Medical Sciences, New Delhi, India
Mahesh Narayan, Department of Chemistry and Biochemistry, University of Texas at El Paso, El Paso, TX, United States
Suryaprakash Tripathy, Indian Institute of Science Education and Research, Bhopal, India
Manoj kumar Jana, Centre For Rural Development and Technology (CRDT), Indian Institute of Technology Delhi, New Delhi, India

1. Introduction

Computational modelling has become an orthodox component of present drug demonstration research, enabling researchers to explore in silico interactions between molecules, including binding affinities and conformational changes (Sadybekov and Katritch, 2023); (Abdel-Rehim *et al.*, 2023). Such studies can then be followed up with laboratory experiments, or conducted concurrently with them. The following two methods, molecular docking and the molecular dynamics simulation (Lyu *et al.*, 2019a) are supposed to be evaluated as crucial ones: the first one is adopted to learn how small molecules (ligands) bind to target proteins, whereas the second is implemented to determine the behavior of biomolecular complexes in the long term The computation requirement grows in direct proportion to the size and complexity of virtual screening libraries, which may hit millions of compounds (Stefaniu *et al.*, 2019).The use of traditional desktop machines or local clusters becomes less and less adequate. In the past, a significant number of research groups shifted to institutional high-performance computing (HPC) clusters and most recently the development of cloud computing has provided scalable and flexible alternative platforms Figure 23.1. The cloud allows users to obtain enormous resources on-demand without the upfront heavy investment in hardware and if they are maintained. Even more so, in molecular dynamics simulations, requirements are even higher: to simulate a biomolecular complex at the microsecond timescale (in particular, with 100,000 atoms or more), both high throughputs of processing are required but so are large memory, fast

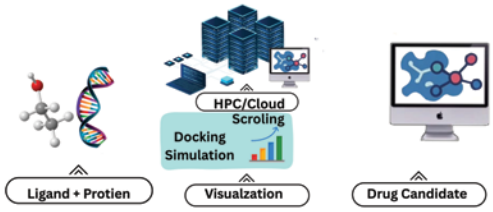

Fig. 23.1 The role of HPC and cloud platforms in computational drug discovery. Ligand and protein structures serve as input for large-scale docking and simulation, with results visualized and analyzed to identify potential drug candidates No Permission Required

interconnects, and efficient parallelisation (Mao *et al.*, 2023). In such a way, the selection of a computational platform turns out to be an important decision-making factor in the contemporary drug-design pipelines.

This chapter examines HPC and cloud platforms utilized for large-scale molecular docking and simulation workflows. It describes the computational requirements of these methods, presents an overview of their respective system architectures, and details the advantages and disadvantages of each platform. Key topics include workflow automation, containerization, GPU/accelerator trends, data management, cost-optimization, and security. Real-world case studies are presented to illustrate how these platforms aid drug-discovery efforts. The chapter concludes by reflecting on future directions, such as hybrid computing, AI-driven docking, and quantum computing.

2. The Computational Challenge in Drug Discovery

The transition of in silico methods from niche academic tools to central pillars of drug discovery has been driven by one primary factor: the exponential growth in computational power (Zhang and Li, 2024). The methods introduced in the previous section, molecular docking and molecular dynamics (MD), are computationally demanding in two fundamentally different ways. Molecular docking presents a "breadth" problem rooted in the sheer scale of chemical space, while molecular dynamics presents a "depth" problem rooted in the temporal and atomic complexity of biological systems.

2.1 The "Breadth" Challenge: High-Throughput Virtual Screening

The primary computational challenge for molecular docking is the combinatorial explosion of "virtual screening libraries" (Lyu, Irwin and Shoichet, 2023). Early virtual screening efforts might have involved docking thousands or tens of thousands of compounds (Shah *et al.*, 2024) (Singh *et al.*, 2025). Today, "make-on-demand" chemical libraries offer billions of purchasable or synthesizable molecules. This creates a high-throughput computing (HTC) challenge. While a single docking calculation might be relatively fast (seconds to minutes per compound), evaluating a library of 10 billion compounds on a single CPU would take hundreds of years. This "embarrassingly parallel" workload requires a platform that can execute millions of independent tasks simultaneously, posing a significant challenge in data management, resource orchestration, and cost (Lyu *et al.*, 2019b).

2.2 The "Depth" Challenge: Timescale and Scaling in MD Simulation

Molecular dynamics simulations face a more complex "depth" problem. The goal is to observe biologically relevant events, such as a protein folding or a drug binding to its target. These events occur on the microsecond to millisecond timescale. However, the physics of molecular motion requires a simulation to be calculated in discrete time steps of mere femtoseconds (a million-billionth of a second) to remain stable. Simulating a single

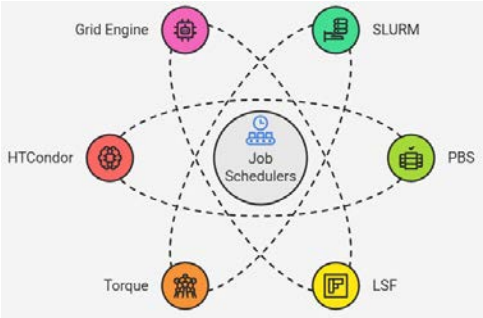

Fig. 23.2 Common job schedulers in HPC systems for workload and resource management. No Permission Required

microsecond of biological time thus requires calculating at least a billion sequential steps, a task that must be performed in order (Shaw *et al.*, 2010).

The cost of *each step* is further compounded by the "N-body problem." To calculate the motion of a single atom, one must calculate its interaction with every other atom in the system. In a naive approach, this is an $O(N^2)$ problem, where the computation time scales quadratically with the number of atoms *N*. For a typical biomolecular complex of 100,000 atoms, this $O(N^2)$ scaling is computationally prohibitive. While algorithms like Particle Mesh Ewald (PME) (Essmann *et al.*, 1995) have reduced this burden to a more manageable O(N log N), the calculation of these non-bonded forces remains, by far, the most computationally expensive part of a simulation (Phillips *et al.*, 2005). These dual challenges of breadth for docking and depth for MD render traditional desktop or small-cluster computing insufficient. They create the fundamental need for the two platforms at the heart of this chapter: HPC and scalable Cloud Computing.

3. The Traditional Pillar: High-Performance Computing

3.1 Definition and Core Architecture

The term used to describe highly parallelised systems to tackle large scientific or engineering tasks within the shortest amount of time. An HPC system (Sterling, Anderson and Brodowicz, 2024) generally comprises a large number of compute nodes (having CPUs, memory, perhaps GPUs) linked by high-speed, low-latency networks (e.g. InfiniBand). The significant architectural forms are:

- **Clusters:** A group of several nodes operating in a unit.
- **Grids:** The computing resources that are geographically located and are coordinated through middleware.
- **Supercomputers:** Extremely scale intensive (petaflop/exaflop) specialised computers.

These systems(Arianyan *et al.*, 2025a) can support numerous jobs being performed at the same time so that a large docking or MD workload can be carried out that would not have been possible on a single system.

3.2. The HPC Software Environment (Job Schedulers, Parallel Models)

The development of HPC systems is based on an advanced software environment that involves optimization of the (Fuller *et al.*, 2019)computational efficiency, scalability, and utilization of resources. An HPC ecosystem typically consists of the software stack consisting of operating system, job schedulers, resource management tools, as well as parallel programming models (Fuller *et al.*, 2019) which support distributed computation with thousands of processing elements. The strategy of efficient use of HPC resources is conducted by the means of job scheduling systems (Zhang *et al.*, 2019) that regulate the way computational jobs are enqueued, prioritized, and run. Widely employed job schedulers are shown in Figure 23.2.

- **SLURM (Simple Linux Utility for Resource Management):** Highly scalable open-source job-scheduling that manages job submission, job monitoring, and resource management across clusters and super computers (Yoo, Jette and Grondona, 2003).
- **PBS (Portable Batch System):** A workload scheduling framework to efficiently manage and monitor workloads in a shared and dedicated computing environment through generation of a batch job (Baer and Johnson, 2014) ;(Henderson, 1995).
- **LSF (Load Sharing Facility):** A commercial scheduler that performs the scheduling of workloads between the compute resources, and accommodates both a hybrid and heterogeneous architecture(Zhou *et al.*, 1993).
- **Torque:** An open-source fork of PBS that provides additional features for job control and resource management (Klusáček, Chlumský and Rudová, 2015)
- **HTCondor:** Designed for high-throughput computing (HTC), it efficiently schedules large numbers of independent jobs(Erickson *et al.*, 2018).
- **Grid Engine (formerly Sun Grid Engine):** A widely used academic and enterprise scheduler, available in open-source and commercial versions.

The parallel programming environment constitutes the second foundation of the HPC applications besides resource management. Initial programming models are:

- **MPI (Message Passing Interface):** A criteria, used in distributed-memory parallel computing, which allows processes on different nodes to communicate. It forms the basis of large scale simulations that distribute across a number of compute nodes (Gropp *et al.*, 2015)
- **OpenMP (Open Multi-Processing):** A shared-memory model to run a code in parallel either in a single node or in a multi-core CPU. It implements thread based parallelism which is not complicated and is also commonly used in conjunction with MPI to do hybrid programming (Dagum & Menon, 1998).
- **CUDA (Compute Unified Device Architecture):** These structures are intended to be accelerated by the GPUs. NVIDIA created CUDA (Luebke, 2008) which enables direct access to the threads of the GPUs to perform massive parallelism while OpenACC provides compiler directives to ensure easier portability of codes across CPUs and GPUs.

Example Applications

Computational drug discovery and biomolecular research have been revolutionized by HPC through molecular docking and molecular dynamics simulations. These methods leverage parallel computing to model molecular interactions, predict binding affinities, and study conformational changes at the atomic level, which would take weeks or months on a standard computer. Key HPC-enabled software tools include:

- **AutoDock**: AutoDock is a molecular docking program that is among the most popular and used since it performs the prediction of binding of the ligand with receptor structures automatically(Morris *et al.*, 2009)
- **GROMACS:** GROMACS is a molecular dynamics code package software conducted in high performance designed to facilitate high performance biomolecular systems like proteins and lipids (Abraham *et al.*, 2015).

3.3. Advantages of HPC for Scientific Workloads

High-performance Computer-based systems are a specialised engineering oeuvre that is specifically designed to provide incredible computing power, fast speed and dependability. Their architectural ideology focuses on minimized hardware configurations, high performance, and ultra-low-latency interconnects, making them specifically well suited to tightly coupled computations. Advantages of HPC Systems are:

- **Optimised Hardware and Architecture:** HPC systems are designed using the latest components such as multi core processors, fast memory as well as graphics cards. Their interconnect networks (such as InfiniBand and Omni-Path) ensure that their communication among the compute nodes is fast and efficient, so there is limited need of bottlenecks in data transfer and synchronisation.
- **High Processing and Computation Rate:** HPC has a parallel architecture that enables thousands of processes to be executed in parallel fashion to enable researchers to conduct a variety of docking or simulation

processes in parallel. This radically reduces the total execution time as well as the throughput in large-scale virtual screening or multi-parameter simulations.

- **Lean Response Time, Workability:** HPC networks are designed such that the delay in communications is minimized and therefore allow real time data transfer between processors, which are tightly coupled. Continuous node synchronisation is a critical attribute and necessary to the applications of molecular dynamics or finite-element analysis, in which accuracy and stability are determined by continuity.
- **Scientific Workflow Reliability and Scalability:** HPC systems are engineered to desired scientific accuracy in finely controlled settings. They provide predictable and uniform performance at long periods of computation, thus guaranteeing reproducibility, which is a crucial requirement in the high-grade computational studies.

HPC systems are already configured with optimised libraries including BLAS (Basic Linear Algebra Subprograms)(Herb and Welter, 2022) , LAPACK (Linear Algebra Package), MPI (Message Passing Interface), CUDA (Compute Unified Device Architecture), and chemistry, physics and bioinformatics specific domain-specific frameworks. The libraries enable the researchers to program, port and run expert computation codes efficiently. With these capabilities combined, the HPC platforms are now the foundation of modern science and research, particularly in the field of computational drug design, molecular docking, and high-resolution simulations based on molecular dynamic processes.

3.4. Limitations and Access Constraints

Nevertheless, HPC systems offer the following challenges that may limit access, scalability, and flexibility although they are powerful, especially in fast or resource dependent research environments.

- **Large Costs of Capital and Maintenance:** Creating and sustaining an HPC infrastructure is a costly affair in terms of capital expenses. It requires intensive investment in specialised hardware, high-performance networking equipment, power, and cooling equipment.
- **Dependency on infrastructures and Staff:** HPC systems require technical specialisation on operation and maintenance. Fulltime staff will be required to supervise job schedules, system settings, and performance optimisation. This dependency can have the effect of preventing smaller institutions from maintaining HPC long term operations.
- **Limitations in Access and Shared Resources:** HPC systems are often shared among multiple users, with job scheduling queues controlling access. Priority levels or quotas can delay job execution, slowing research progress.
- **Limited Flexibility and Scalability:** HPC systems have fixed hardware and cannot scale instantly. Sudden workload spikes (bursting) may exceed available resources, making dynamic scaling costly and time-consuming.

The fact that HPC is still crucial to performance sensitive and loosely coupled workloads in sciences, therefore, has led to the consideration of hybrid models; combining the realized performance strength of HPC with the flexibility and scalability of the cloud.

4. The Flexible Alternative: Cloud Computing Platforms

4.1 Core Concepts and Service Models

Cloud computing has become a transformer paradigm by providing users with the opportunity to lease computing, storage and networking on a flexible and on demand basis (Alam, 2020). Instead of investing capital to engage in and retain bulky physical infrastructures, researchers and organizations can hire virtualized infrastructures and other resources of cloud systems to meet their computational demands. The model uses a pay-per-use pricing model, where users are charged only for what they use, which means that the model is cost-effective and scalable. According to cloud computing supports scalability with only a few keystrokes, remoteness, and an efficient use of resources in particular, which are especially beneficial in scientific (data-intensive) applications, including molecular docking and molecular dynamics simulations.

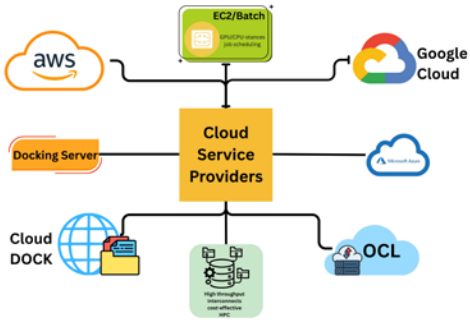

Fig. 23.3 Leading cloud platforms and online services used for molecular docking and simulation in computational drug discovery. No Permission Required

Cloud computing is based on a hierarchical service model that outlines the means by which services and resources are availed to the end users. Infrastructure as a Service (IaaS), Platform as a Service (PaaS), and Software as a Service (SaaS) are offered as canonical models which offer varying levels of control, flexibility, and abstraction (Alam, 2020); (Wulf *et al.*, 2021). The pooled effect is that it empowers the researchers to index the level of service that best fits their objectives of computation and investigation.

Infrastructure as a Service (IaaS)

This is the baseline level of cloud service (Younis *et al.*, 2024) where the vendor supplies the resources of computing that are virtualized on the internet. Scholars can rent virtual machines (VMs), storage volumes, network interfaces and others. In the system of molecular docking and simulation, IaaS allows expanding large computing clusters, at-will, and eliminating the need to have their own physical hardware.

Platform as a Service (PaaS)

PaaS provides a platform upon which applications may be created, assessed, and implemented without consideration of the hardware or system administration. It provides ready-built software structures, data and tooling that are favorable to quick application architectures(Kumar *et al.*, 2021) . In the case of computational research, the PaaS solutions simplify the integration of the analytical pipelines and molecular modeling tools.

Software as a Service (SaaS)

SaaS is the top-most platform, where the complete operational software packages are stored and managed by the cloud providers and accessed via the web browsers. The users do not have to install software or maintain the software locally; the entire processing and management of the data occurs remotely . SaaS models in molecular docking typically provide web based docking and monitoring applications, like: WebDock, DockingServer or the cloud expansions of AutoDock and GROMACS (Bugnon *et al.*, 2024).

4.2 Major Cloud Providers for Science

Over the past decade, cloud providers have developed infrastructures capable of hosting HPC applications, including molecular docking, molecular dynamics, and computational drug discovery as shown in Figure 23.3.

These platforms offer custom hardware, fast networks, and optimized OS environments, enabling large-scale simulations efficiently and often at a fraction of traditional supercomputer costs. Large Cloud Service Providers:

Amazon Web Services (AWS)

AWS remains a leading provider for HPC and scientific computing. Its EC2 offers GPU-accelerated and CPU-optimized instances for compute-intensive applications, while AWS Batch automates job scheduling and execution, enabling researchers to run thousands of docking or simulation tasks efficiently

Google Cloud Platform (GCP)

GCP provides scalable HPC and AI-driven infrastructure with GPU and TPU clusters, accelerating deep-learning-based docking predictions and molecular modeling, making it highly effective for computational chemistry workflows (Roy, Banerjee and Bhardwaj, 2021).

Microsoft Azure

Azure offers a flexible hybrid cloud platform, allowing seamless integration with on-premises HPC systems. Its HPC-optimized virtual machines, such as NDv5 (GPU) and HBv4 (CPU), support large-scale simulations and scientific workloads

Oracle Cloud Infrastructure (OCI)

OCI delivers HPC-like services at lower cost, featuring high-bandwidth, low-latency interconnects that support parallelized molecular simulations and docking studies, making it suitable for academic and research institutions.

DockingServer

An interface-based system which provides access to molecular docking tools via access through the internet portal. Users can submit protein and ligand files, set up docking parameters, and simulate on a remote based on which no software can be installed on a local computer system (Arianyan *et al.*, 2025b).

CloudDock

CloudDock is a large-scale docking service that allows users to conduct distributed virtual screening with the aid of cloud resources. It automates the assignment of tasks to a number of virtual machines, which guarantee effective use of computing resources.

4.2. Advantages of the On-Demand Model

Beyond the specific service models, the primary value of cloud computing for scientific workflows stems from its inherent flexibility and on-demand resource provisioning. The Benefits of Cloud computing:

On-Demand Provisions of Resources

Cloud systems enable scientists to access computing power on-demand without having to buy or install a physical computing device. This functionality significantly decreases the time to set up experiments and deploy entire workflows immediately.

Elastic Scalability

Cloud computing has elastic capacity (Stauffer, Megahed and Sriskandarajah, 2021). Computational resources can automatically grow during peak demands and reduce during low workloads. For example, during a large virtual-screening, researchers can temporarily scale up to thousands of VMs and release them when the computation is complete. This paradigm guarantees maximum resource utilization and cost management.

Accessible and Collaborative Globally

Cloud resources are available anywhere via internet connections. This enables researchers in separate institutions to work together globally, share information, conduct simulations, and analyse findings in real-time.

Pay-on-Use Model Cost-Efficient

Cloud services are built on a pay-as-you-go model (Shamkura, 2025), unlike HPC infrastructures that require huge capital investments. Users only pay for the compute hours, storage, and bandwidth used, making it a cost-effective solution for projects that cannot afford dedicated HPCs.

Large Storage and Information Processing Airhead

Cloud storage vendors (like Amazon S3, Google Cloud Storage, and Azure Blob Storage) offer object-based storage systems (Mondal *et al.*, 2024), that efficiently store large amounts of data. These systems facilitate high-throughput access, automatic replication, and long-term storage for the large datasets generated during molecular docking and MD simulations. This increases data reliability and makes post-processing and sharing easier.

Altogether, cloud computing has introduced a demystified method to HPC, which provides scientists with the capability to run massive and sophisticated molecule docking and simulation workloads without the need to transport to supercomputing infrastructure.

Example of Cloud-Based Docking

Cloud computing has enabled researchers to screen millions of molecules rapidly for drug discovery. During the COVID-19 pandemic, cloud-based platforms were used to quickly evaluate potential antiviral compounds, demonstrating that large-scale molecular docking and simulations can be performed without depending solely on traditional supercomputers. The performance and cost variation between these two may be significant based on the work, software and size of data.

4.3 Limitations and Performance Considerations

The aspects of cloud computing are flexible, scalable and accessible, yet, it is not without issues, particularly as opposed to traditional HPC systems.

Performance Variability

Computer clusters have closely coupled hardware and minimal latency links (such as InfiniBand). Cloud platforms operate in virtual machines such that performance can be altered due to shared resources (Malallah *et al.*, 2023).

Data Egress and Data transfer costs

The data that goes out of the cloud is often billed by cloud providers. Large egress charges can be charged on projects that generate terabytes of output. It is also expensive to use long term storage as well as commercial software license, in case of large or extended projects (Yerramsetty, 2024).

Hardware Limitations Computing specialized workloads

Special interconnects, accelerators or high-speed local storage are needed in some HPC applications, such as quantum chemistry or real-time applications, which cannot be found in typical cloud virtual machines (Dancheva, Alonso and Barton, 2024).

Configuration and Optimization of Complexity

A good performance on cloud requires proper decisions. The choice of the instance type, storage level and the type of network configuration is an important one (Malallah *et al.*, 2023) Misjudgment may slack down or increase expenses. Software dependencies, containers and orchestration tools related to reproducibility and efficiency are also to be handled by software researchers.

Table 23.1 Comparison of High-Performance Computing and Cloud Computing paradigms highlighting scalability, performance, and suitability for molecular docking and simulation workflows.

Aspect	High-Performance Computing (HPC)	Cloud Computing
Infrastructure	Dedicated on-premise clusters or supercomputers.	Virtualized, on-demand infrastructure operated by cloud providers.
Performance	Consistent, low-latency; highly optimized for tightly coupled simulations.	Variable performance due to virtualization and shared resources.
Scalability	Limited to physical hardware; expansion requires new installations	Virtually unlimited; can scale up or down instantly based on demand
Cost Model	High initial capital investment and ongoing maintenance costs.	Pay-per-use model; ideal for short-term or scalable workloads.
Accessibility	Restricted to authorized users within specific locations.	Accessible globally through the internet from any location.
Data Management	High data transfer rates but limited long-term storage options.	Large, distributed object storage with flexible, tiered archiving.
Use Cases	Molecular dynamics, weather modeling, quantum and nuclear chemistry.	Virtual screening, AI-assisted drug discovery, large-scale docking simulations.
Customization	Fully customized hardware and software tuned for specific workloads	Standardized virtual resources with configurable options.
Elasticity	Fixed hardware capacity; scaling requires physical upgrades.	Fully elastic; supports auto-scaling and dynamic resource allocation.
Example Tools	GROMACS, NAMD, AMBER, LAMMPS on supercomputers.	AutoDock, CloudDock, BioSimSpace, and other web-based molecular modeling tools.

No Permission Required

5. Comparative Analysis: HPC, Cloud, and Hybrid Models

5.1 HPC vs. Cloud Platforms Comparison.

High-Performance Computing (HPC) and cloud computing offer distinct advantages and disadvantages for molecular docking and simulation. Table 23.1 provides a head-to-head comparison across key technical and operational aspects.

HPC remains superior when the job to be performed is tightly coupled and its latency is sensitive, whereas the cloud is superior in scaling, parallel and on-need work such as large-scale virtual screening. Both methods are now regarded as complementary and hybrid solutions between the reliability of HPC and the flexibility of cloud are regarded as the most suitable option to modern day molecular modeling and drug discovery.

5.2 Hybrid Models

Hybrid computing paradigms have become popular in scientific research, combining the scalability of cloud infrastructures with the low-latency performance of on-premise HPC systems (Vourlioti *et al.*, 2023). These paradigms allow researchers to "capture the best of both worlds," using HPC for sensitive simulations while leveraging the cloud for high-throughput or scalable tasks. A primary application of this model is “cloud bursting,”(Abbes *et al.*, 2022), where an organization uses its local HPC cluster for a steady, baseline workload. When a project's demand suddenly "bursts" past the capacity of the local system, such as during a massive virtual screening, the workflow automatically provisions additional, on-demand compute nodes from a public cloud (Munhoz and

Castro, 2024). This strategy provides a cost-effective and elastic solution, ensuring that research progress is not bottlenecked by the fixed capacity of on-premise hardware.

5.2 Cost and Efficiency Factors

There are several variables which determine the total cost of ownership (TCO) of HPC systems, all of which are infrastructure, energy usage, thermal management, staffing, and scheduling hardware refurbishment, thus making it a significant long-term cost (Artz and Wolf, 2025). On the other hand, cloud computing follows a pay-as-you-go model that moderate start-up costs at the expense of huge expenses during long-term or data-heavy load sizes. Pragmatic cost stewardship thus means the activation of spot or pre-emptible instances, policies of data lifecycle management by automation and the application of smart mechanisms of job scheduling to reduce idleness. In addition, containerization and workflow automation ensure efficient operations and consistency as well as performance guarantees a similar level of service (Kumar, Kaur and Rana, 2025) on both HPC and cloud environments- a crucial condition of reliable and economically viable molecular docking and simulation pipelines.

6. Key Enabling Technologies for Scalable Simulation

6.1. Accelerating Computation: The Role of GPUs

The advent of graphics processing units has become an inseparable part of modern scientific computing, due to its massively parallel compute architecture, and an ability to perform computation-intensive arithmetic operations at a much higher performance. Unlike central processing units that only execute instructions at a time, GPUs provide thousands of threads that operate simultaneously and therefore make them best only suited to execute functions as molecular docking (Vitali *et al.*, 2024), dynamics simulations, and machine learning. In the field of molecular modeling, the concept of GPU acceleration is able to significantly reduce the time spent on the validation of force-fields, calculations of energies and conformational searches. This technological advancement intensifies the functionalities of the high performance and cloud based computing systems thus improving their usability in molecular studies.

Hardware Trends:GPUs are free and very massive parallel computing devices that are useful in the arithmetic-intensive tasks of docking and MD. Software packages such as AutoDock -GPU (Solis-Vasquez *et al.*, 2022), GROMACS, NAMD as well as AMBER have been optimized to run on GPUs hence enabling faster and advanced simulations. As an example, analyzed the workflows that were optimised using GPUs and realised tens of times better throughput than CPU-only workflowsg (Vitali *et al.*, 2024).

Hybrid CPU-GPU Workflows: One of the current trends in modern computational processes is the hybrid usage of CPUs and GPUs when each of the two parts executes the tasks that it is more effective to perform. CPUs are usually being used to handle preprocessing, input/output operations on data and coordination of the tasks and the GPUs are used to perform the actual docking and simulation calculations which require heavy parallel processing Figure 23.4.

In addition, most current software infrastructures have automated resource schedulers which identify available hardware and assign workloads dynamically on CPU and GPU resources. This is what makes hybrid workflows a crucial element in the scalable and high-performance molecular modelling systems.

6.2. Ensuring Reproducibility: Containerization

Importance of Reproducibility: Reproducibility is a pillar of scientific computing that can never be ignored as it ensures that experimental studies can be validated and reproduced under the same conditions (Stone *et al.*, 2010). In computational research, reproducibility has a stringent direct impact on trustworthiness, quality and general credibility of results. To this end, the implementation of containerization technologies has been acquiring growing importance (Hu et al., 2025). Containerization helps to wrap the software milieu (depictions, settings, and libraries) into a reproducible, comprehensive unit. This ensures that the same experiment is repeated in

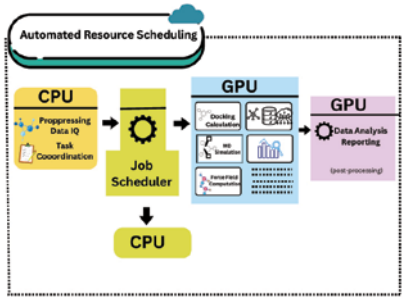

Fig. 23.4 Hybrid CPU–GPU architecture for automated scheduling and task distribution during molecular docking and dynamics simulations.
No Permission Required

different systems, platforms, or clouds, the resulting results are similar. Reproducibility, in turn, is not only a contributor to the scientific reliability of the molecular-docking studies, but also a driver of collaboration and transparency of the research groups organized on an international scale.

Tools:Recent advances in computational science rely on advanced tools that enhance reproducibility and streamline workflows across HPC and cloud platforms. Technologies like Docker, Singularity, and Apptainer enable researchers to package complete molecular docking or simulation environments into lightweight, portable containers, ensuring consistent results across systems. Empirical studies, including that provided by (Wilkinson *et al.*, 2025), confirm that the marginal overhead carried in with containerization is not more than 1, hence remains computationally efficient, but increases portability and repeatability to an enormous degree.

6.3. Taming Complexity: Workflow Automation Tools

Lastly, the Nextflow, Snakemake, Galaxy, and Apache Airflow workflow orchestration systems are automated workflows that execute intricate analytical pipelines with data provenance, execution concurrency, and job interdependency manageable with exceptional precision . Such solutions enable easy interoperable workflows that may migrate smoothly between HPC cluster and cloud computing environments, making sure that the performance bottlenecks all too common to large-scale bio-informatics and computational chemistry projects are minimized.

7. Core Management Challenges

As switching to cloud computing has been made, safety and handling of information has become critical, especially for sensitive molecular docking data. Major cloud providers enforce confidentiality and integrity through encryption, identity controls, and standards like HIPAA and GDPR (Boettiger, 2015). Archiving, tiered storage, and auto-deletion policies help manage data lifecycle, control costs, and maintain accessibility, supporting a safe, scalable, and cost-effective environment for next-generation molecular docking workflows.

7.1. Data Management for Large-Scale Simulations

Massive simulations of molecular docking and molecular dynamics produce the prodigal amounts of data coordination coordinates files, particle trajectories, scoring matrices, snapshots of intermediate states, and highly annotated metadata of each of the computational experiments. The total sum of such data regularly grows to the level of the terabyte or even petabyte, especially when high-throughput screening campaigns are being interrogated and millions of ligands are being interrogated (Bentaleb *et al.*, 2022).

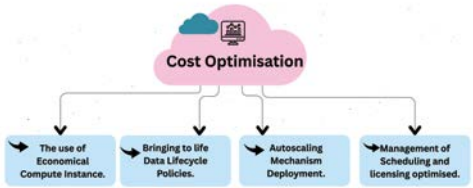

Fig. 23.5 An overview of cost optimization approaches for managing large-scale molecular simulation workloads on cloud platforms.Click or tap here to enter text. No Permission Required

Efficient data storage and careful maintenance are essential for computational performance and cost-effectiveness. Cloud object-storage solutions such as Amazon S3, Google Cloud Storage, and Azure Blob Storage provide scalable, persistent, and low-maintenance storage for large datasets . They also support tiered storage policies for archiving less frequently used data. In contrast, HPC facilities rely on high-speed parallel file systems like Lustre or IBM Spectrum Scale (GPFS) to deliver the high throughput and low latency needed for large-scale simulations. Balancing performance and cost across cloud and HPC systems remains a critical aspect of modern scientific data management.

7.2. Security and Regulatory Compliance

Interest in the introduction of proprietary molecular compounds, clinical datasets and patient-derived information in docking and simulation pipelines have increased the demands for high data security and compliance with regulatory frameworks (DI Tommaso *et al.*, 2017). Ethical standards of conduct in research as well as compliance specifications through international law hold true in ensuring protection of sensitive information. The major cloud providers (such as AWS, Google Cloud, and Microsoft Azure) provide end-to-end security systems which include:

- Data encryption, where data is safeguarded during data storage and transfer stages.
- Identity and Access management (IAM) systems to regulate access to data and calculations assets by users
- The certification of adherence to international standards, including HIPAA of biomedical data and GDPR of privacy and data protection in the European Union.

Where the law touches on managing biological or pharmaceutical datasets, all must be run according to these statutes. Researchers and institutions are required to set up stringent access controls and keep a close audit trail of all operations. In HPC environments, security policy protection is usually at the institutional level, using firewalled clusters, strict authentication controls, and secure data-transfer mechanisms (e.g., SSH, SCP, Globus). During coordination of workflows between HPC and cloud environments, it is vital to ensure the security posture is coherent to eliminate vulnerabilities and data breaches.

7.3. Strategies for Cost Optimization

The associated financial cost of extensive performance of the molecular docking and simulation can be significant, particularly when utilizing resources through the clouds. Thus, the strategies of cost-optimisation are significant to make the research projects sustainable and fruitful. Figure 23.5 illustrates the key strategies discussed in this section.

Key strategies include:

- **The use of Economical Compute Instance:** The cloud offerings offer discounted families of instances, e.g. one can use AWS spot instances or Google Cloud preemptibles. These are significantly less expensive than on-demand instances, and these are reasonably scaled to non-time-sensitive or fault-tolerant docking workloads.
- **Bringing to life Data Lifecycle Policies:** Older databases whose accessibility may not be so high can be automatically moved to cold or archival tier storage to minimize the cost of long-term storage without losing the ability to access the data.
- **Autoscaling Mechanism Deployment:** Autoscaling dynamically adjusts the number of active compute instances based on real-time workload, increasing resources during peak demand and reducing them during low demand to optimize performance and cost.
- **Management of Scheduling and licensing optimised:** Smart job allocation helps to maximise the use of computational power and efficient branding of software licensing helps to limit the unreasonable cost build up within a corporate setting.

In a 2023 examination by the ACS of work at large scale docking, rigorous orchestration and cost t were found to be effective (Bentaleb *et al.*, 2022).The researchers managed to attain high computational throughput by orchestrating thousands of virtual machines and adopting good storage practices that contained the spending within feasible limits.

8. Case Studies and Best Practices

The implementation of HPC and cloud computing in molecular docking and simulation has evolved at an incredible rate. Massive efforts, joint infrastructures, and hybrid models have shown how these technologies can fuel drug discovery , aid in pandemic response, and further academic research. The case studies below highlight the practical applications and their respective effects on the scientific community.

8.1. Case Study: Exscalate4CoV

The most prominent HPC implementation to concrete drug-discovery problems is a project called Exscalate 4 CoV, a Project commenced in pan-European collaboration that was initiated during the COVID-19 pandemic. The consortium used a network of distributed HPC resources in multiple European supercomputing centres to screen 70 billion molecular entities against SARS2 protein targets (Bender *et al.*, 2021). The main aim was to identify possible antiviral candidates that can be used to hamper viral replication. The Exscalate 4' CoV platform combined computational docking, MDS simulations, and AI catalyst drug-repurposing systems, which can be executed at a large scale not feasible using traditional lab systems. Such effort is an example of how national and regional HPC infrastructures could be drawn quickly and activated to address pressing worldwide health challenges. It equally demonstrates the strength of global collaboration: the distributed HPC clusters were created as a single and powerful computing resource, also significantly reducing drug-discovery chains.

8.2 Common Use Case: The Academic Hybrid Model

To most universities and research facilities it is financially infeasible to maintain large HPC clusters. The hybrid models (shown in Figure 23.6), which integrate HPC and cloud computing, have therefore come about as a viable and affordable alternative.

In these models screening and pre-processing of data are normally done in the cloud by use of scalable and inexpensive instances, and the refinement and molecular-dynamics simulations are run on institutional HPC platforms that need high accuracy and low-latency networking.

8.3. Best Practice: Performance Benchmarking

The original subject of performance benchmarking is also a keystone subject in computational chemistry and bioinformatics. Docking and molecular dynamics workload are always analysed taking into consideration

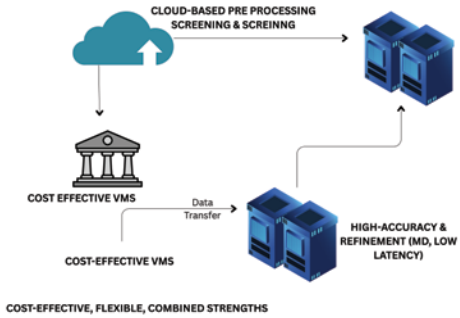

Fig. 23.6 Hybrid cloud–HPC model illustrating cost-effective screening and high-accuracy simulation stages. No Permission Required

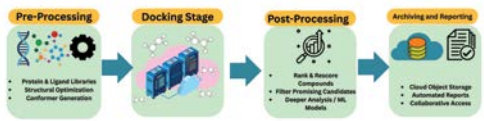

Fig. 23.7 Cloud-integrated molecular docking workflow highlighting pre-processing, docking, post-processing, and reporting stages. No Permission Required

such factors as the task scheduling, the load balancing, the vectorisation, and the heterogeneity of hardware as the key factors of the efficiency. To illustrate, in-depth vectorisation research of modern CPU architectures was carried out by (Tingle and Irwin, 2023), and it showed that there is a significant variation in performance between the types of processors when running docking algorithms. These standards have continuously directed the development of the upcoming generation HPC and cloud systems such that the computational resources are maximised to suit the distinct requirement of molecular docking and simulation workloads.

8.4. Example Pipeline: A Cloud-Integrated Docking Workflow

An example of a cloud -integrated workflow of molecular-docking would follow a hierarchical scheme as shown in Figure 23.7.

- **Pre-processing:** Cell sorting of protein and ligand libraries- including cell reorganization, structural optimization, and cell conformer production.
- **Scalable Docking with high throughput (Docking Stage):** Docking on many instances or in parallel with many nodes will usually be done to cloud-based clusters to take advantage of scalability.
- **Post-Processing:** The docking products can be ranked and rescored then a pool of promising and worthy compounds is filtered and sent to deeper analysis.
- **Archiving and Reporting:** Continuing outputs in the cloud-object storage environment as well as creation of automated performance and result reports to ease collaborative access.

Containerization, by keeping the software environment consistent, makes the results reproducible and portable across platforms. Furthermore, the availability of GPU acceleration and newer computing structures allows these pipelines to achieve faster processing times and higher accuracy, pushing the boundaries of computational drug discovery (Atadoga *et al.*, 2024) .

9. Future Outlook and Conclusion

9.1. Future Outlook

The future of molecular docking and simulation is moving towards a means of a HPC, cloud, and AI-based system (Iqbal and Biller-Andorno, 2022). There has been a steady erosion of the boundaries between these paradigms with federated and hybrid infrastructures emerging which combine the merits of the two. Molecular-modelling pipelines are increasingly using processing and artificial intelligence (AI) and deep learning. Models of protein-ligand interactions, score function optimization by reinforcement-learning methods, and sampling plans are currently predicted by neural-network-based models with a significantly superior accuracy and efficiency than conventional methods . In the future, quantum computing can be used to provide a breakthrough in molecular modelling (Glöckler *et al.*, 2024). Still in its infancy, quantum processors have the ability to simulate actual quantum-mechanical measurements of molecular systems, which enables accurate modelling of electronic interactions, even without use of classical approximations. Such innovations may significantly increase the quality and capacity of drug-discovery pipelines.

9.2. Concluding Remarks

Molecular docking and molecular-dynamics simulation are some of the pillars of modern rational drug discovery. They are in turn complex and require platforms that provide performance and scalability. HPC is still the standard of closely integrated, performance-sensitive simulations that must be synchronised and have low-latency communication. On the other hand, cloud computing provides unmatched flexibility, worldwide access, and auto-scaling features, which makes it perfect in virtual screening of large scale, or AI-based workflows. The best future strategy would be hybrid ones that would combine the strengths of both environments. Combined with containerisation, workflow automation and accelerator technologies (e.g. GPUs and TPUs), these systems are reproducible, portable, and also more performant. The difference between a traditional HPC and cloud platform will be even further erased as AI and quantum computing as well as federated HPC-cloud architecture reach maturity. The result will be a single, smart and cost-efficient computational ecosystem that is able to guide the next generation drug discovery. Ultimately, this convergence of HPC's accuracy and the cloud's flexible power will drive the next revolution in computational biochemistry, empowering scientists to solve the most daunting problems in medicine and molecular biology.

REFERENCES

Abbes, W. *et al.* (2022) "Service Bursting Based on Binary PSO in Hybrid Cloud Environment," *Studies in Computational Intelligence*, 1003 SCI, pp. 14–26. doi: 10.1007/978-3-030-90528-6_2.

Abdel-Rehim, A. *et al.* (2023) "Protein-ligand binding affinity prediction exploiting sequence constituent homology," *Bioinformatics*, 39(8). doi: 10.1093/bioinformatics/btad502.

Abraham, M. J. *et al.* (2015) "Gromacs: High performance molecular simulations through multi-level parallelism from laptops to supercomputers," *SoftwareX*, 1–2, pp. 19–25. doi: 10.1016/j.softx.2015.06.001.

Alam, Tanweer (2020) "Cloud Computing and Its Role in the Information Technology," *SSRN Electronic Journal*. Elsevier BV. doi: 10.2139/ssrn.3639063.

Arianyan, E. *et al.* (2025a) "A Systematic Review and Classification of HPC-Related Emerging Computing Technologies," *Electronics (Switzerland)*, 14(12). doi: 10.3390/electronics14122476.

Arianyan, E. *et al.* (2025b) "A Systematic Review and Classification of HPC-Related Emerging Computing Technologies," *Electronics (Switzerland)*, 14(12). doi: 10.3390/electronics14122476.

Artz, P. and Wolf, F. (2025) "Navigating Energy Doldrums: Modeling the Impact of Energy Price Volatility on HPC Cost of Ownership," *arXiv preprint arXiv:2509.07567*.

Atadoga, Akoh *et al.* (2024) "Evaluating the impact of cloud computing on accounting firms: A review of efficiency, scalability, and data security," *Global Journal of Engineering and Technology Advances*. GSC Online Press, 18(2), pp. 065–075. doi: 10.30574/gjeta.2024.18.2.0027.

Baer, T. and Johnson, D. (2014) "Pbsacct: A workload analysis system for PBS-based HPC systems," *ACM International Conference Proceeding Series*. doi: 10.1145/2616498.2616539.

Bender, B. J. *et al.* (2021) "A practical guide to large-scale docking," *Nature Protocols*, 16(10), pp. 4799–4832. doi: 10.1038/s41596-021-00597-z.

Bentaleb, O. *et al.* (2022) "Containerization technologies: taxonomies, applications and challenges," *Journal of Supercomputing*, 78(1), pp. 1144–1181. doi: 10.1007/s11227-021-03914-1.

Boettiger, C. (2015) "An introduction to Docker for reproducible research," *Operating Systems Review (ACM)*, 49(1), pp. 71–79. doi: 10.1145/2723872.2723882.

Bugnon, M. *et al.* (2024) "SwissDock 2024: major enhancements for small-molecule docking with Attracting Cavities and AutoDock Vina," *Nucleic Acids Research*, 52(W1), pp. W324–W332. doi: 10.1093/nar/gkae300.

Dancheva, T., Alonso, U. and Barton, M. (2024) "Cloud benchmarking and performance analysis of an HPC application in Amazon EC2," *Cluster Computing*, 27(2), pp. 2273–2290. doi: 10.1007/s10586-023-04060-4.

DI Tommaso, P. *et al.* (2017) "Nextflow enables reproducible computational workflows," *Nature Biotechnology*, 35(4), pp. 316–319. doi: 10.1038/nbt.3820.

Erickson, R. A. *et al.* (2018) "Wrangling distributed computing for high-throughput environmental science: An introduction to HTCondor," *PLoS Computational Biology*, 14(10). doi: 10.1371/journal.pcbi.1006468.

Essmann, U. *et al.* (1995) "A smooth particle mesh Ewald method," *The Journal of Chemical Physics*, 103(19), pp. 8577–8593. doi: 10.1063/1.470117.

Fuller, Elliot James *et al.* (2019) "Parallel Programming of an Ionic Floating-Gate Memory Array for Scalable Neuromorphic Computing," *ECS Meeting Abstracts*. The Electrochemical Society, MA2019-02(27), pp. 1241–1241. doi: 10.1149/ma2019-02/27/1241.

Glöckler, J. *et al.* (2024) "A Systematic Review of Identity and Access Management Requirements in Enterprises and Potential Contributions of Self-Sovereign Identity," *Business and Information Systems Engineering*, 66(4), pp. 421–440. doi: 10.1007/s12599-023-00830-x.

Gropp, W. *et al.* (2015) *Using advanced MPI : modern features of the Message-Passing-Interface*. The MIT Press.

Henderson, R. L. (1995) "Job scheduling under the portable batch system," *Lecture Notes in Computer Science (including subseries Lecture Notes in Artificial Intelligence and Lecture Notes in Bioinformatics)*, 949, pp. 279–294. doi: 10.1007/3-540-60153-8_34.

Herb, K. and Welter, P. (2022) "Parallel time integration using Batched BLAS (Basic Linear Algebra Subprograms) routines," *Computer Physics Communications*, 270. doi: 10.1016/j.cpc.2021.108181.

Iqbal, J. D. and Biller-Andorno, N. (2022) "The regulatory gap in digital health and alternative pathways to bridge it," *Health Policy and Technology*, 11(3). doi: 10.1016/j.hlpt.2022.100663.

Klusáček, D., Chlumský, V. and Rudová, H. (2015) "Planning and optimization in torque resource manager," *HPDC 2015 - Proceedings of the 24th International Symposium on High-Performance Parallel and Distributed Computing*, pp. 203–206. doi: 10.1145/2749246.2749266.

Kumar, M., Kaur, G. and Rana, P. S. (2025) "Performance, portability, productivity, and security in HPC cloud: a systematic literature review," *Journal of Supercomputing*, 81(11). doi: 10.1007/s11227-025-07685-x.

Kumar, P. *et al.* (2021) "An Analytical Evaluation of Cloud Computing Service model IaaS PaaS using Market Prospective," *Proceedings of International Conference on Technological Advancements and Innovations, ICTAI 2021*, pp. 537–540. doi: 10.1109/ICTAI53825.2021.9673240.

Lyu, J. *et al.* (2019a) "Ultra-large library docking for discovering new chemotypes," *Nature*, 566(7743), pp. 224–229. doi: 10.1038/s41586-019-0917-9.

Lyu, J. *et al.* (2019b) "Ultra-large library docking for discovering new chemotypes," *Nature*, 566(7743), pp. 224–229. doi: 10.1038/s41586-019-0917-9.

Lyu, J., Irwin, J. J. and Shoichet, B. K. (2023) "Modeling the expansion of virtual screening libraries," *Nature Chemical Biology*, 19(6), pp. 712–718. doi: 10.1038/s41589-022-01234-w.

Malallah, H. S. *et al.* (2023) "Performance Analysis of Enterprise Cloud Computing: A Review," *Journal of Applied Science and Technology Trends*, 4(1), pp. 1–12. doi: 10.38094/jastt401139.

Mao, R. *et al.* (2023) "Million-atom molecular dynamics simulations reveal the interfacial interactions and assembly of plant PSII-LHCII supercomplex," *RSC Advances*, 13(10), pp. 6699–6712. doi: 10.1039/D2RA08240C.

Mondal, A. S. *et al.* (2024) "Comparative Analysis of Object-Based Big Data Storage Systems on Architectures and Services: A Recent Survey," *Journal of The Institution of Engineers (India): Series B*, 105(3), pp. 685–700. doi: 10.1007/s40031-023-00983-z.

Morris, G. M. *et al.* (2009) "Software news and updates AutoDock4 and AutoDockTools4: Automated docking with selective receptor flexibility," *Journal of Computational Chemistry*, 30(16), pp. 2785–2791. doi: 10.1002/jcc.21256.

Munhoz, V. and Castro, M. (2024) "Enabling the execution of HPC applications on public clouds with HPC@Cloud toolkit," *Concurrency and Computation: Practice and Experience*, 36(8). doi: 10.1002/cpe.7976.

Phillips, J. C. *et al.* (2005) "Scalable molecular dynamics with NAMD," *Journal of Computational Chemistry*, 26(16), pp. 1781–1802. doi: 10.1002/jcc.20289.

Roy, A., Banerjee, A. and Bhardwaj, N. (2021) "A study on google cloud platform (GCP) and its security," *Machine Learning Techniques and Analytics for Cloud Security*, pp. 315–338. doi: 10.1002/9781119764113.ch15.

Sadybekov, A. V. and Katritch, V. (2023) "Computational approaches streamlining drug discovery," *Nature*, 616(7958), pp. 673–685. doi: 10.1038/s41586-023-05905-z.

Shah, A. A. *et al.* (2024) "Structure-based Virtual Screening, Molecular Docking, Molecular Dynamics Simulation, and Metabolic Reactivity Studies of Quinazoline Derivatives for their Anti-EGFR Activity Against Tumor Angiogenesis," *Current Medicinal Chemistry*, 31(5), pp. 595–619. doi: 10.2174/0929867330666230309143711.

Shamkura, S. (2025) "The Impact of Cloud Elasticity and Pay as You Go Pricing on Financial Risk and Cost Optimization for Variable Workloads," *Journal of Multidisciplinary*, 5(7), pp. 56–65.

Shaw, D. E. *et al.* (2010) "Atomic-level characterization of the structural dynamics of proteins," *Science*, 330(6002), pp. 341–346. doi: 10.1126/science.1187409.

Singh, A. P. *et al.* (2025) "Investigating the Inhibitory Effects of Paliperidone on RAGEs: Docking, DFT, MD Simulations, MMPBSA, MTT, Apoptosis, and Immunoblotting Studies," *International Journal of Molecular Sciences*, 26(3). doi: 10.3390/ijms26031060.

Solis-Vasquez, L. *et al.* (2022) "Benchmarking the performance of irregular computations in AutoDock-GPU molecular docking," *Parallel Computing*, 109. doi: 10.1016/j.parco.2021.102861.

Stauffer, J. M., Megahed, A. and Sriskandarajah, C. (2021) "Elasticity management for capacity planning in software as a service cloud computing," *IISE Transactions*, 53(4), pp. 407–424. doi: 10.1080/24725854.2020.1810368.

Stefaniu, C. *et al.* (2019) "Relationship between structure and molecular interactions in monolayers of specially designed aminolipids," *Nanoscale Advances*, 1(9), pp. 3529–3536. doi: 10.1039/C9NA00355J.

Sterling, T., Anderson, M. and Brodowicz, M. (2024) "An Introduction to High Performance Computing and This Textbook," *High Performance Computing: Modern Systems and Practices*, pp. 1–18. doi: 10.1016/B978-0-12-823035-0.00001-8.

Stone, J. E. *et al.* (2010) "GPU-accelerated molecular modeling coming of age," *Journal of Molecular Graphics and Modelling*, 29(2), pp. 116–125. doi: 10.1016/j.jmgm.2010.06.010.

Tingle, B. I. and Irwin, J. J. (2023) "Large-Scale Docking in the Cloud," *Journal of Chemical Information and Modeling*, 63(9), pp. 2735–2741. doi: 10.1021/acs.jcim.3c00031.

Vitali, E. *et al.* (2024) "GPU-optimized approaches to molecular docking-based virtual screening in drug discovery: A comparative analysis," *Journal of Parallel and Distributed Computing*, 186. doi: 10.1016/j.jpdc.2023.104819.

Vourlioti, P. *et al.* (2023) "Maximizing the potential of numerical weather prediction models: Lessons learned from combining high-performance computing and cloud computing," *Advances in Science and Research*, 20, pp. 1–8. doi: 10.5194/asr-20-1-2023.

Wilkinson, S. R. *et al.* (2025) "Applying the FAIR Principles to computational workflows," *Scientific Data*, 12(1). doi: 10.1038/s41597-025-04451-9.

Wulf, F. *et al.* (2021) "IaaS, PaaS, or SaaS? The why of cloud computing delivery model selection - Vignettes on the post-adoption of cloud computing," *Proceedings of the Annual Hawaii International Conference on System Sciences*. Germany: IEEE Computer Society. Available at: https://scholarspace.manoa.hawaii.edu/handle/10125/39610.

Yerramsetty, H. (2024) "COST OPTIMIZATION STRATEGIES FOR CLOUD-NATIVE PLATFORMS: A COMPREHENSIVE ANALYSIS," *International Journal of Computer Engineering and Technology (IJCET)*, 15(5), pp. 64–71. doi: 10.5281/zenodo.13710181.

Yoo, A. B., Jette, M. A. and Grondona, M. (2003) "SLURM: Simple Linux Utility for Resource Management," *Lecture Notes in Computer Science (including subseries Lecture Notes in Artificial Intelligence and Lecture Notes in Bioinformatics)*, 2862, pp. 44–60. doi: 10.1007/10968987_3.

Younis, R. *et al.* (2024) "A Comprehensive Analysis of Cloud Service Models: IaaS, PaaS, and SaaS in the Context of Emerging Technologies and Trend," *5th International Conference on Electrical, Communication and Computer Engineering, ICECCE 2024*. doi: 10.1109/ICECCE63537.2024.10823401.

Zhang, Xaiohua and Li, Jianhui (2024) "Exploration of the Role of Computational Chemistry in Modern Drug Discovery," *Computational Molecular Biology*. Sophia Publishing Group, Inc. doi: 10.5376/cmb.2024.14.0014.

Zhang, J. *et al.* (2019) "Review of job shop scheduling research and its new perspectives under Industry 4.0," *Journal of Intelligent Manufacturing*, 30(4), pp. 1809–1830. doi: 10.1007/s10845-017-1350-2.

Zhou, S. *et al.* (1993) "Utopia: A load sharing facility for large, heterogeneous distributed computer systems," *Software: Practice and Experience*, 23(12), pp. 1305–1336. doi: 10.1002/spe.4380231203.