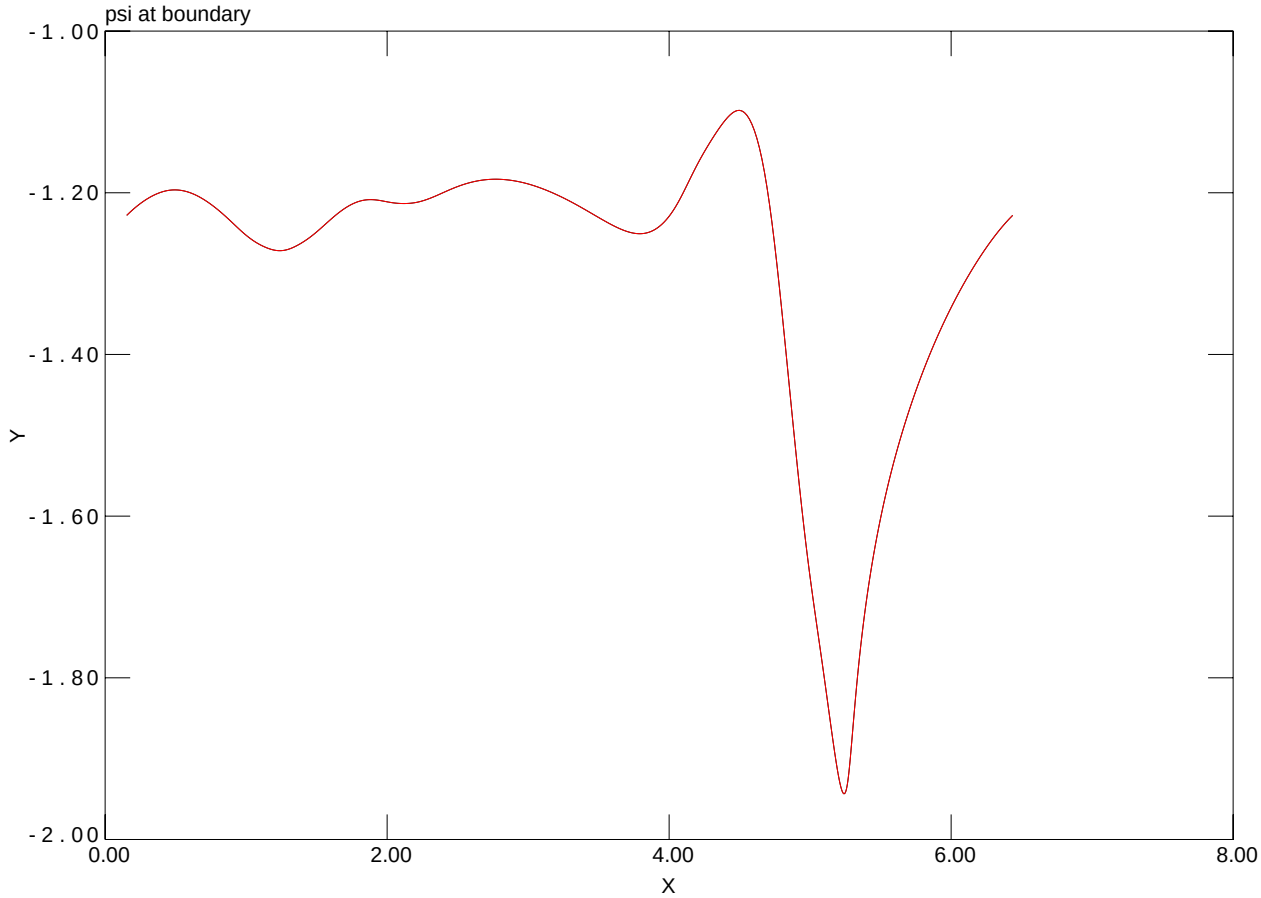
psi at boundary
-1.00
-1.20
-1.40
-1.60
-1.80
-2.00
Y
0.00
2.00
4.00
6.00
8.00
X

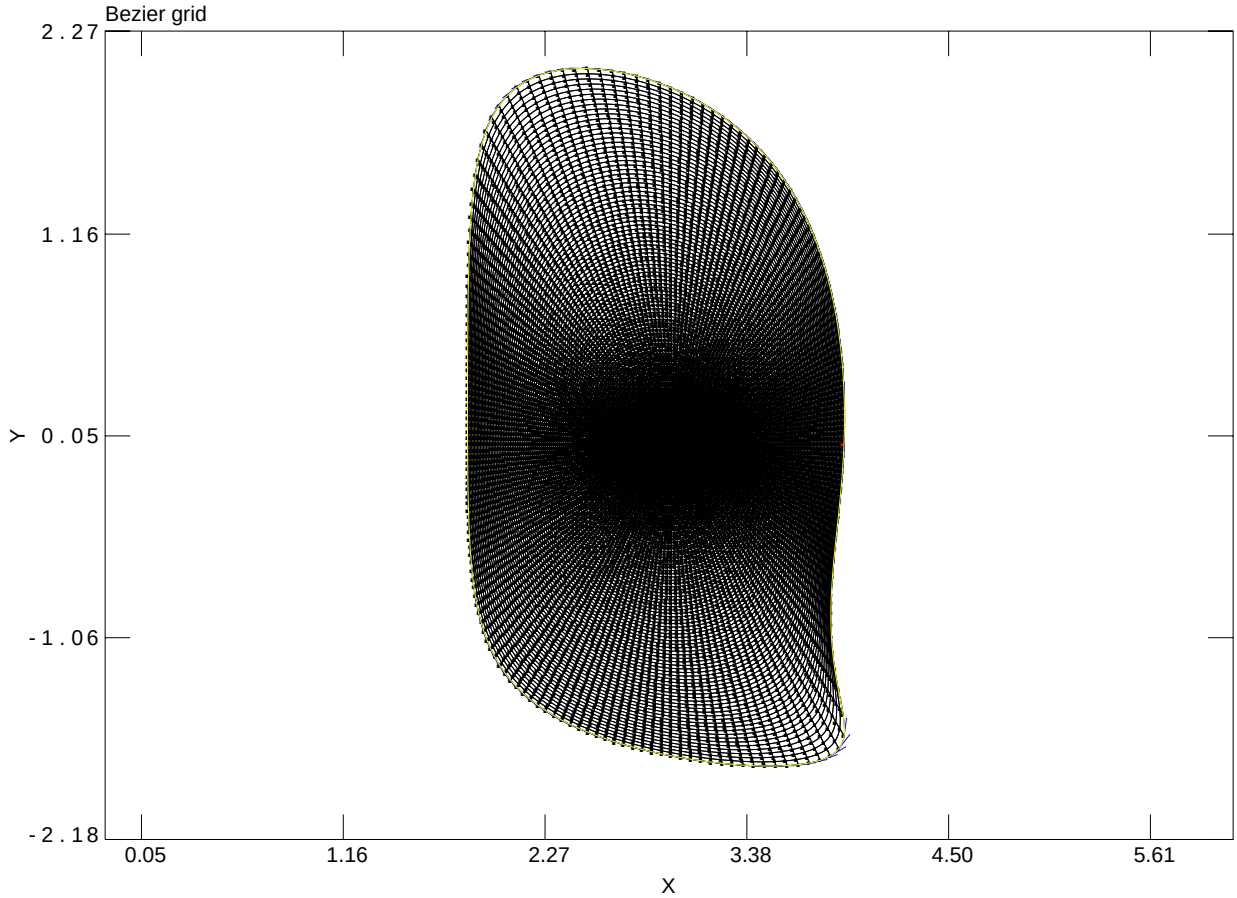
Bezier grid
2.27
1.16
0.05
-1.06
-2.18
Y
0.05
1.16
2.27
3.38
4.50
5.61
X

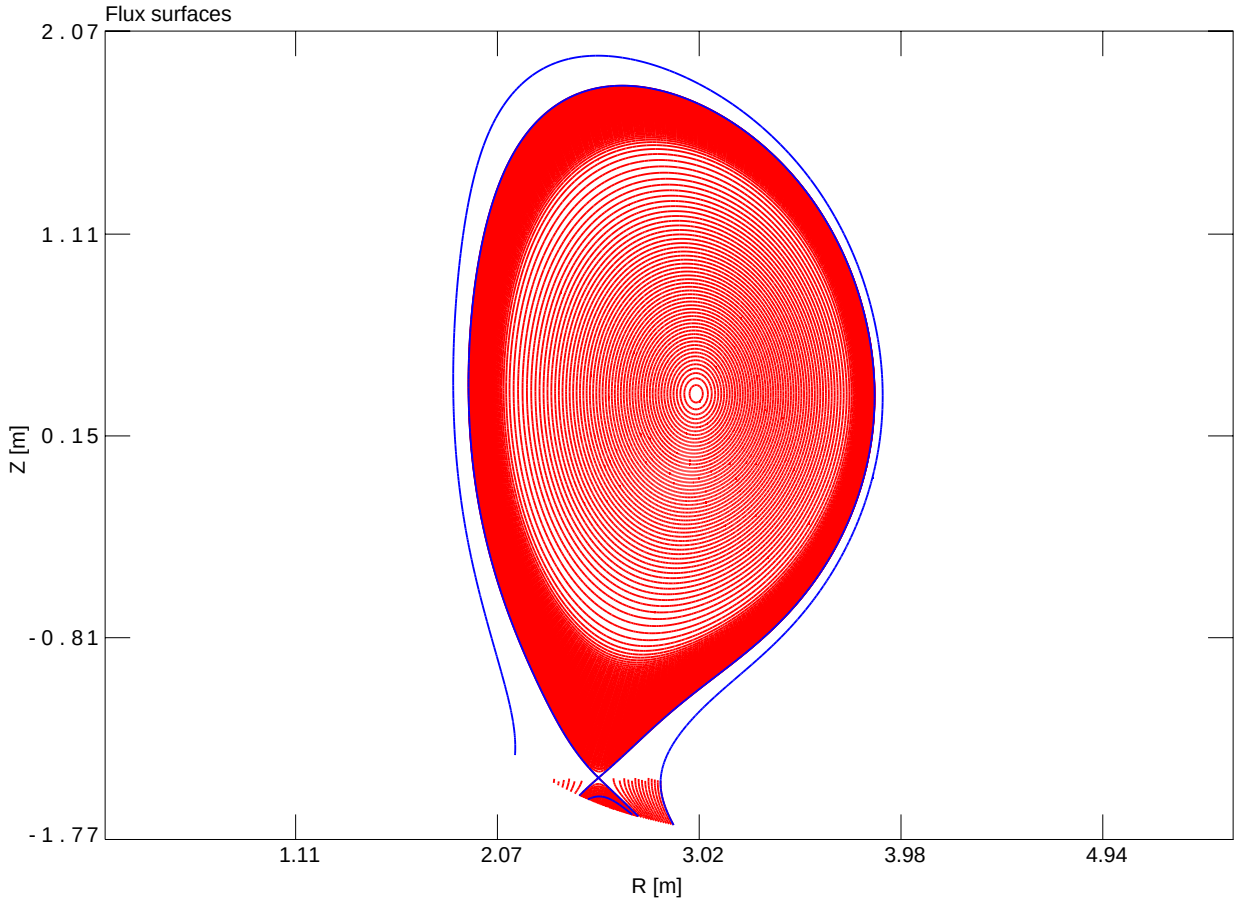
Flux surfaces
2.07
1.11
0.15
-0.81
-1.77
Z [m]
1.11
2.07
3.02
3.98
4.94
R [m]

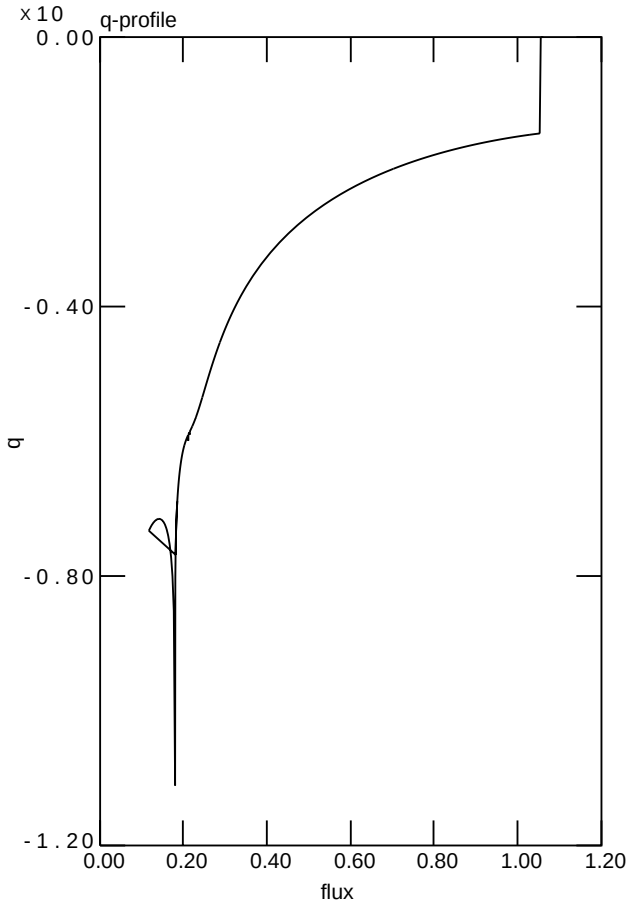
x 10
q-profile
0.00
-0.40
-0.80
-1.20
q
0.00
0.20
0.40
0.60
0.80
1.00
1.20
flux

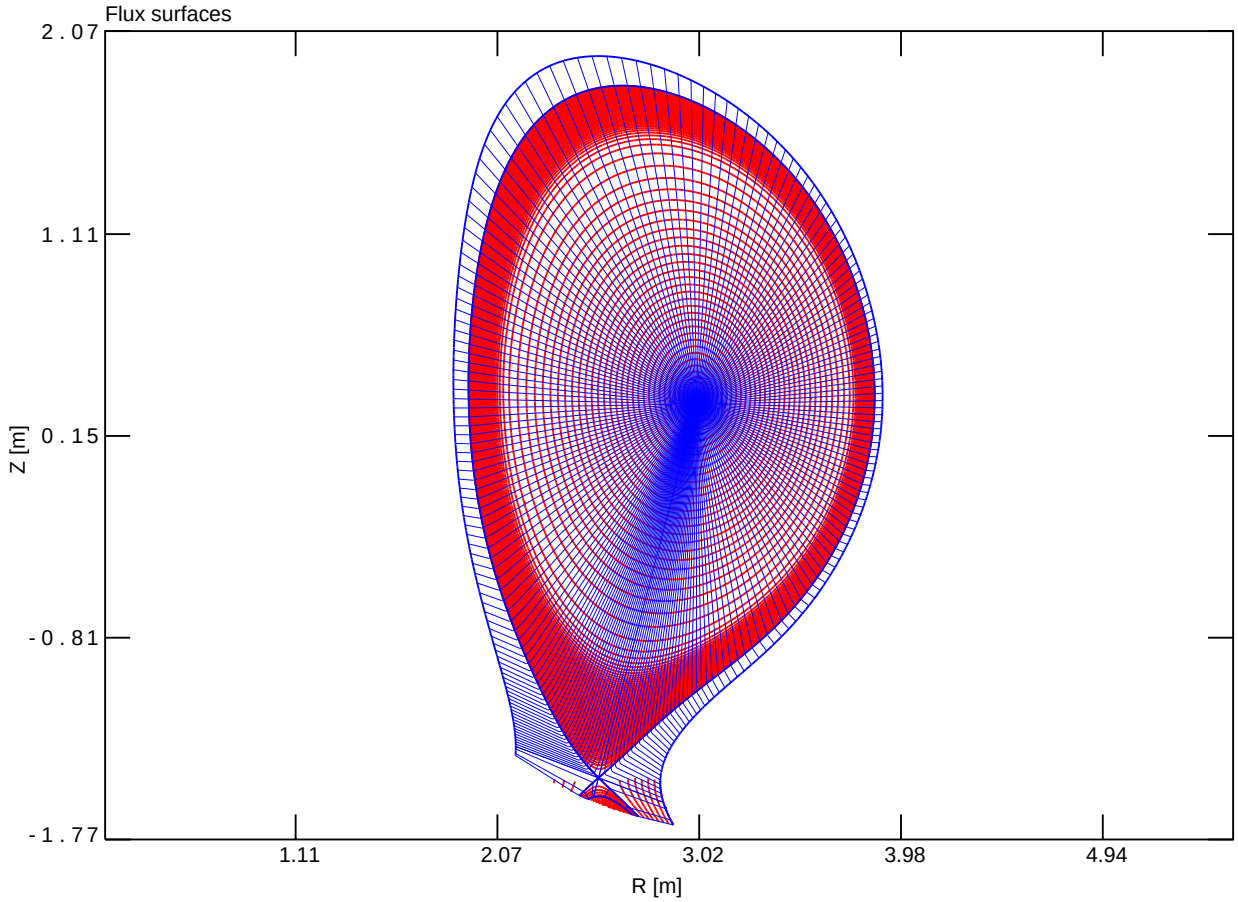
Flux surfaces
2.07
1.11
0.15
-0.81
-1.77
Z [m]
1.11
2.07
3.02
3.98
4.94
R [m]

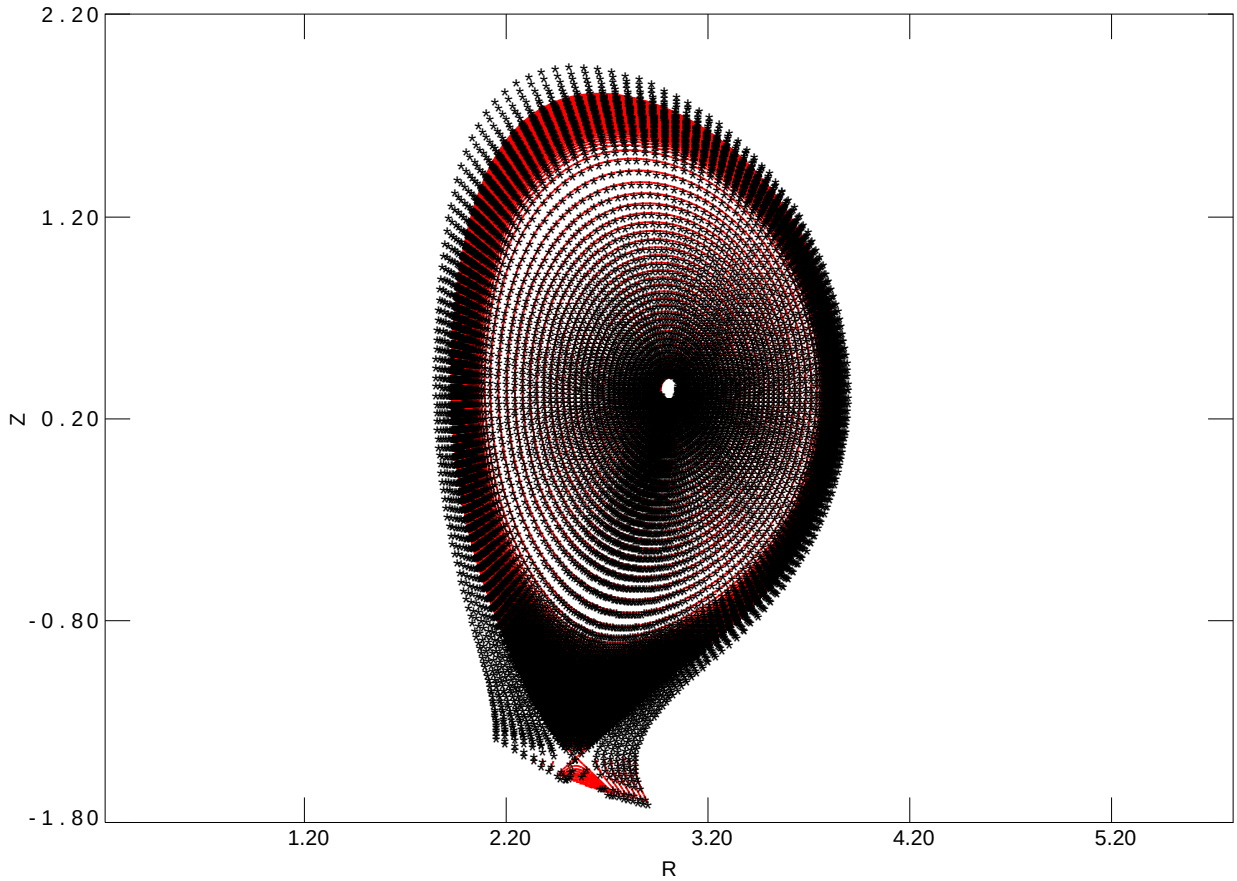
2.20
1.20
0.20
-0.80
-1.80
Z
1.20
2.20
3.20
4.20
5.20
R

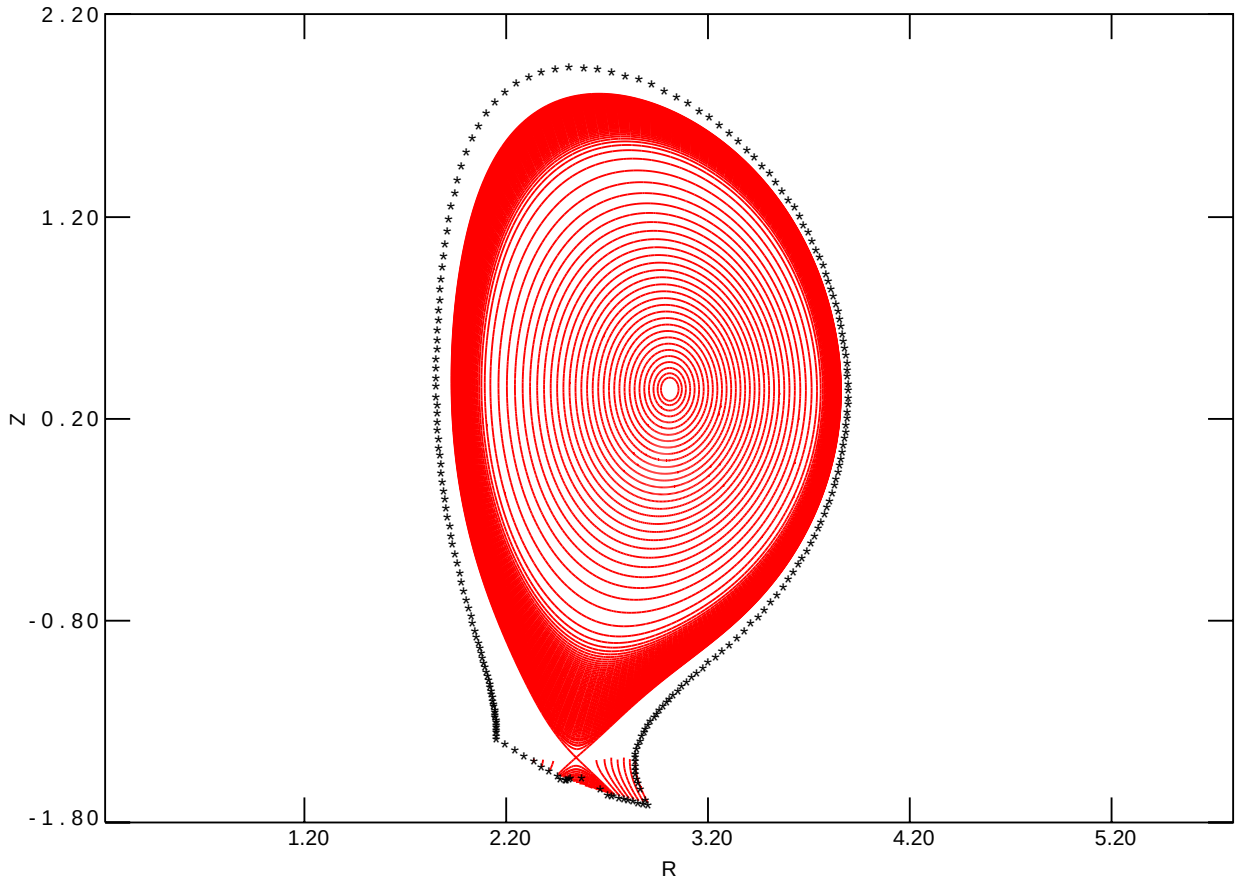
2.20
1.20
0.20
-0.80
-1.80
Z
1.20
2.20
3.20
4.20
5.20
R

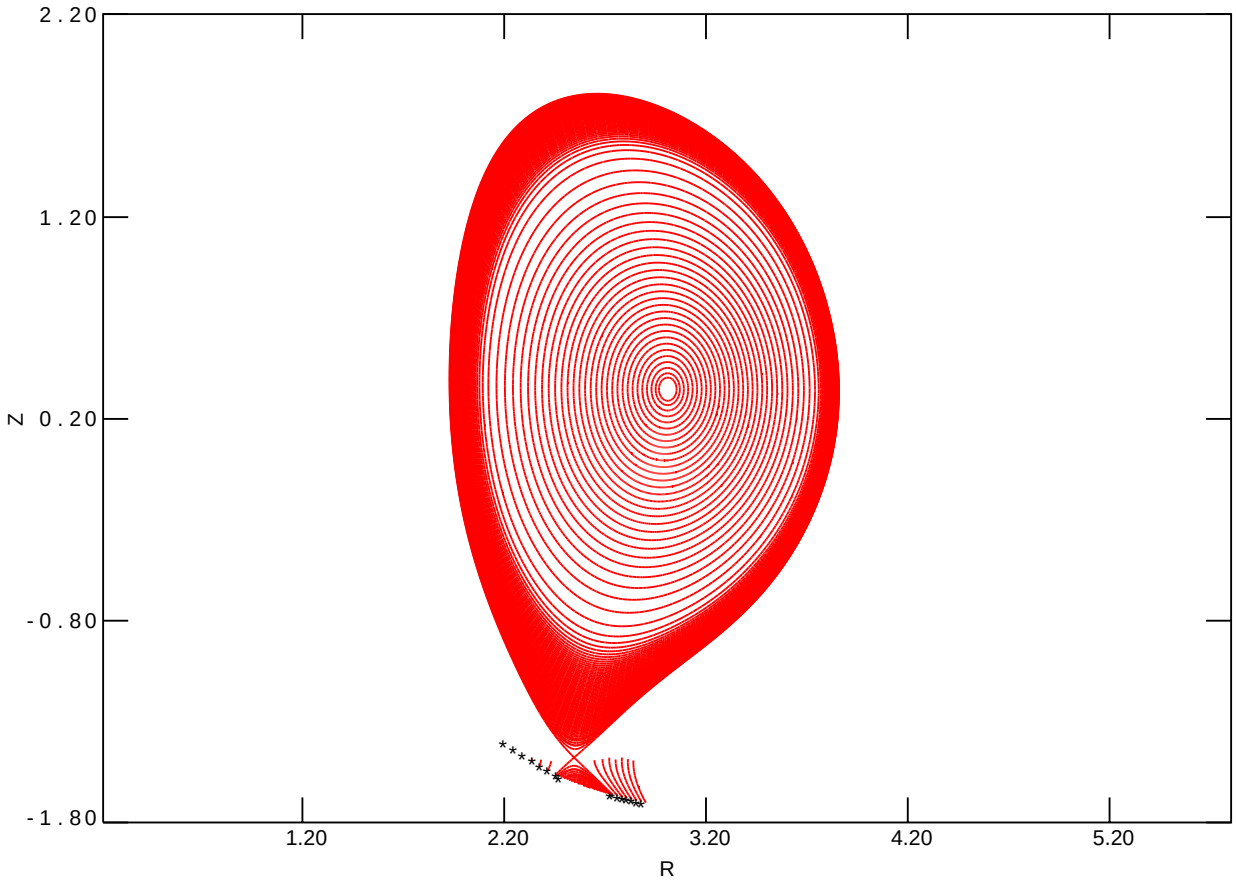
2.20
1.20
0.20
-0.80
-1.80
Z
1.20
2.20
3.20
4.20
5.20
R

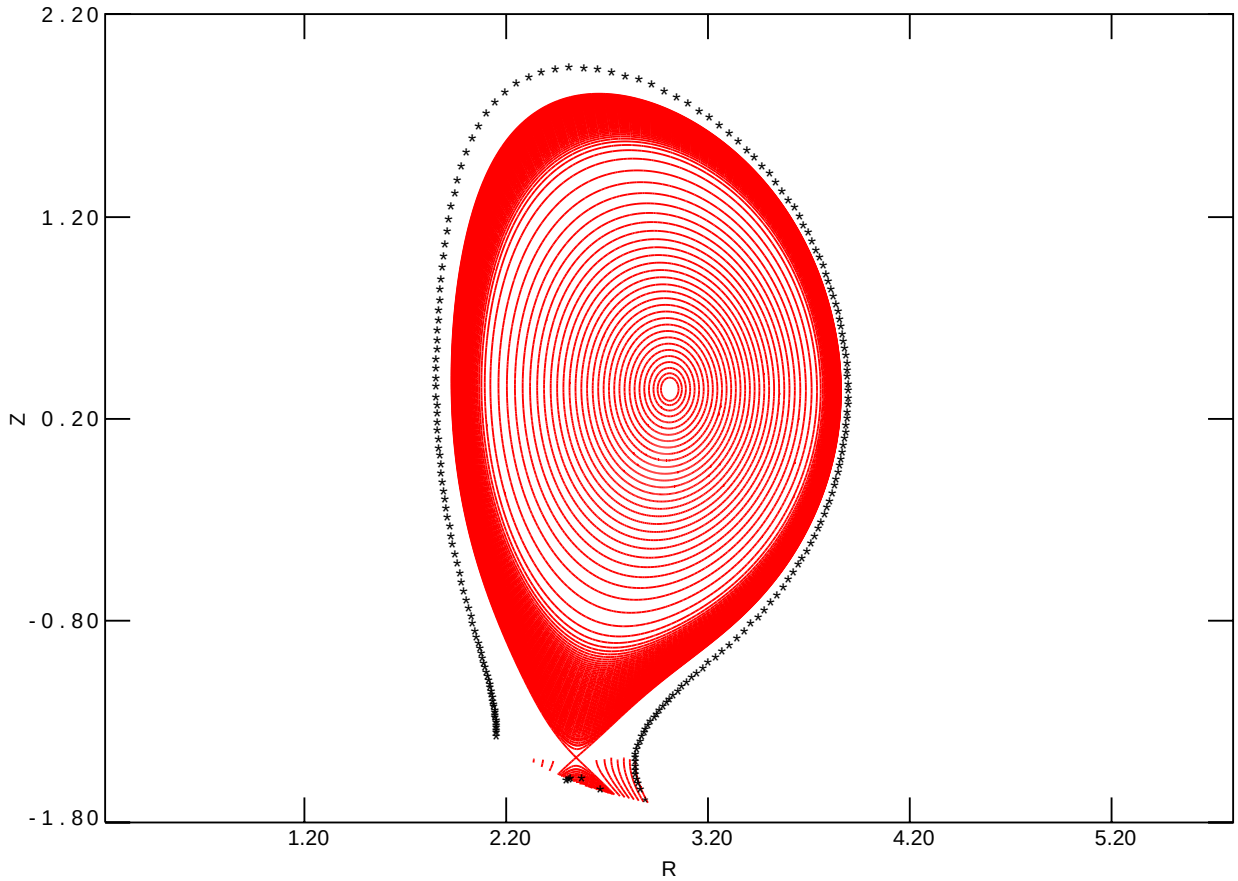
2.20
1.20
0.20
-0.80
-1.80
Z
1.20
2.20
3.20
4.20
5.20
R

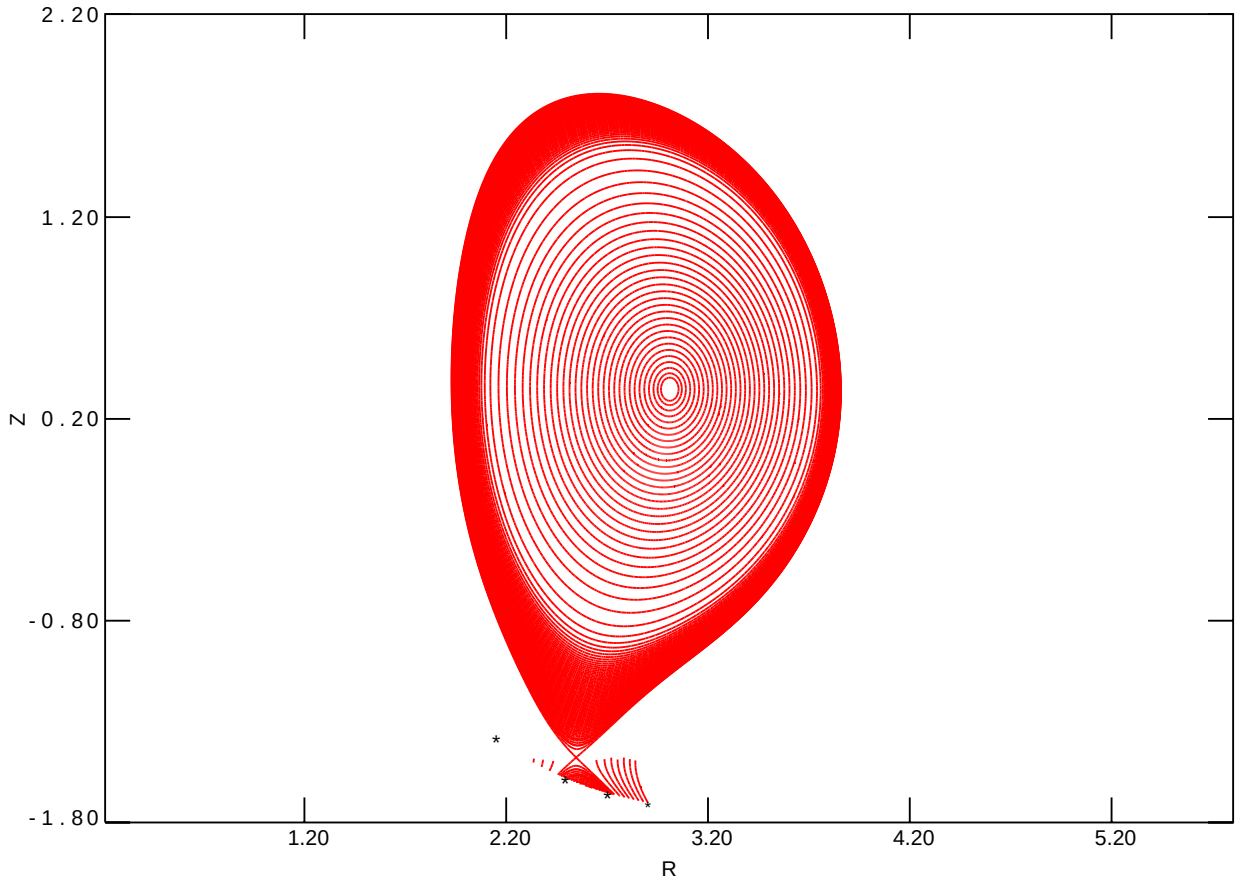
2.20
1.20
0.20
-0.80
-1.80
Z
1.20
2.20
3.20
4.20
5.20
R

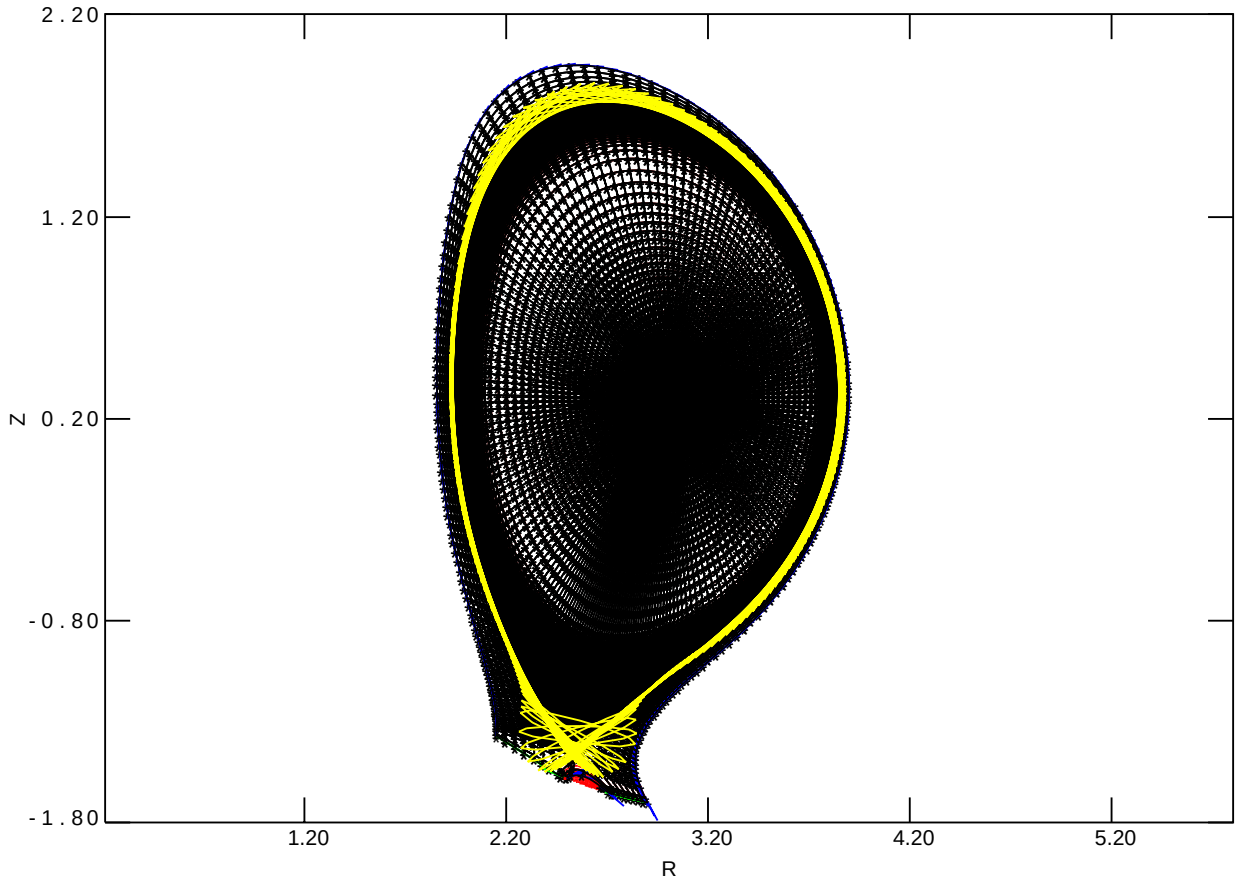
2.20
1.20
0.20
-0.80
-1.80
Z
1.20
2.20
3.20
4.20
5.20
R

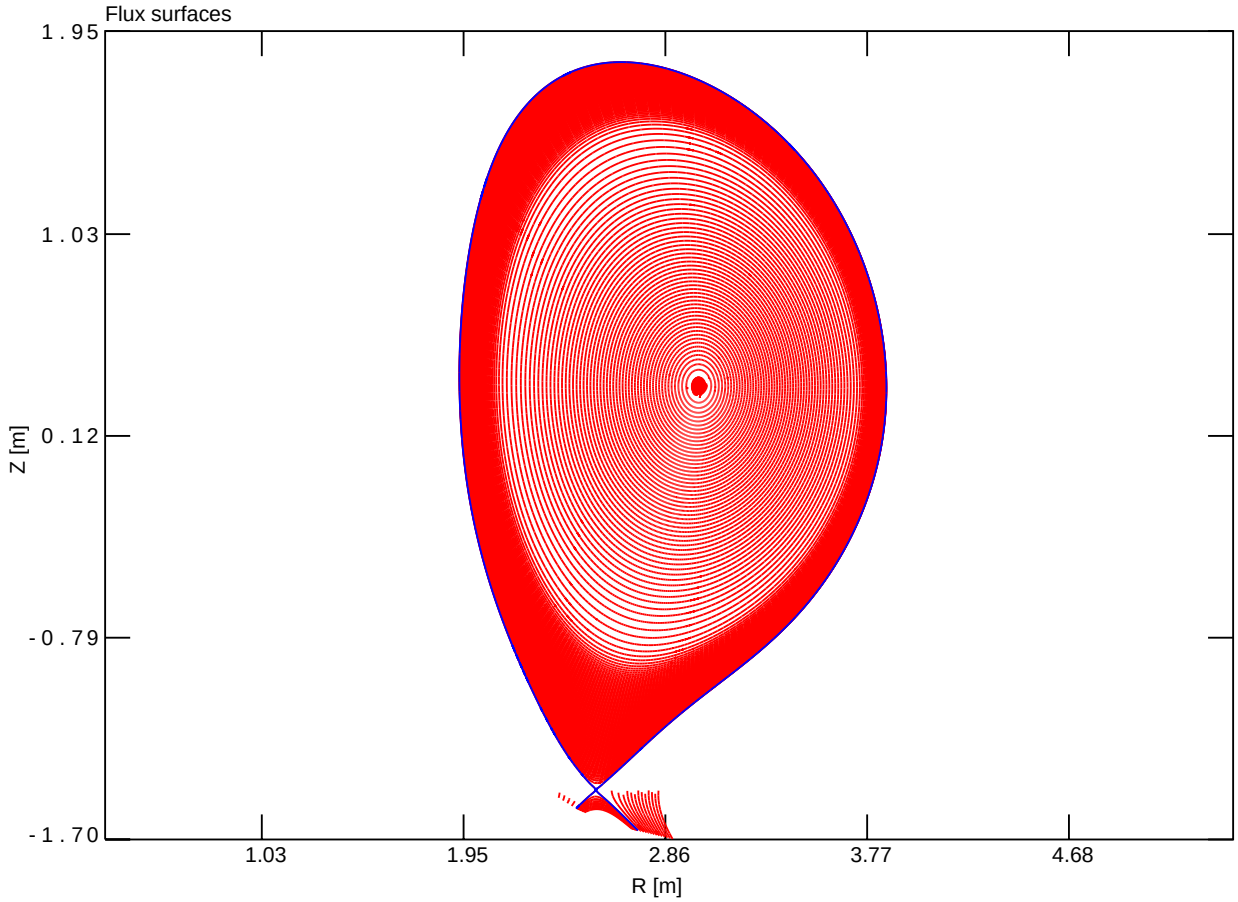
Flux surfaces
1.95
1.03
0.12
-0.79
-1.70
Z [m]
1.03
1.95
2.86
3.77
4.68
R [m]

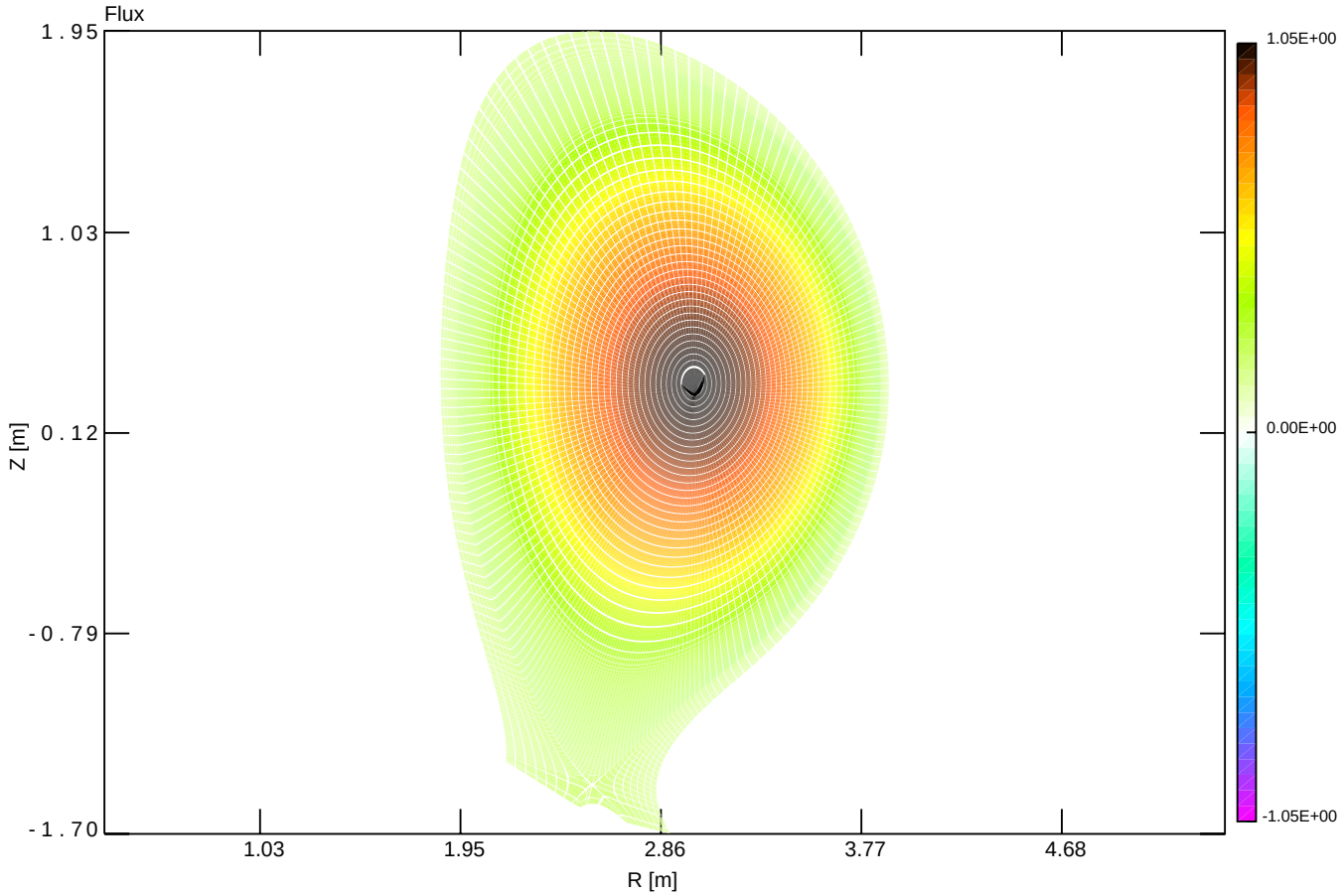
Flux
1.95
1.03
0.12
-0.79
-1.70
Z [m]
1.03
1.95
2.86
3.77
4.68
R [m]
1.05E+00
0.00E+00
-1.05E+00

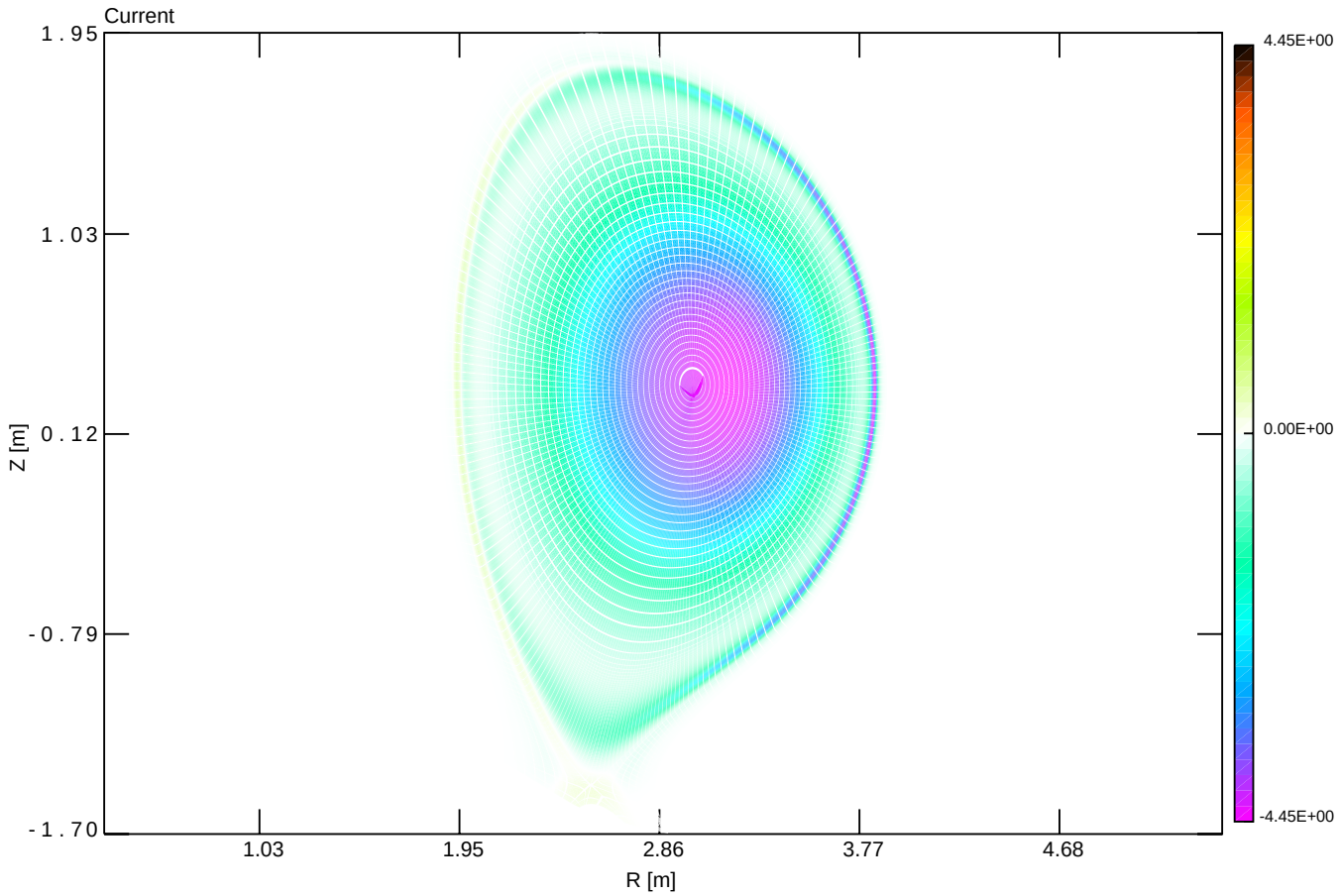
Current
1.95
1.03
0.12
-0.79
-1.70
Z [m]
1.03
1.95
2.86
3.77
4.68
R [m]
4.45E+00
0.00E+00
-4.45E+00

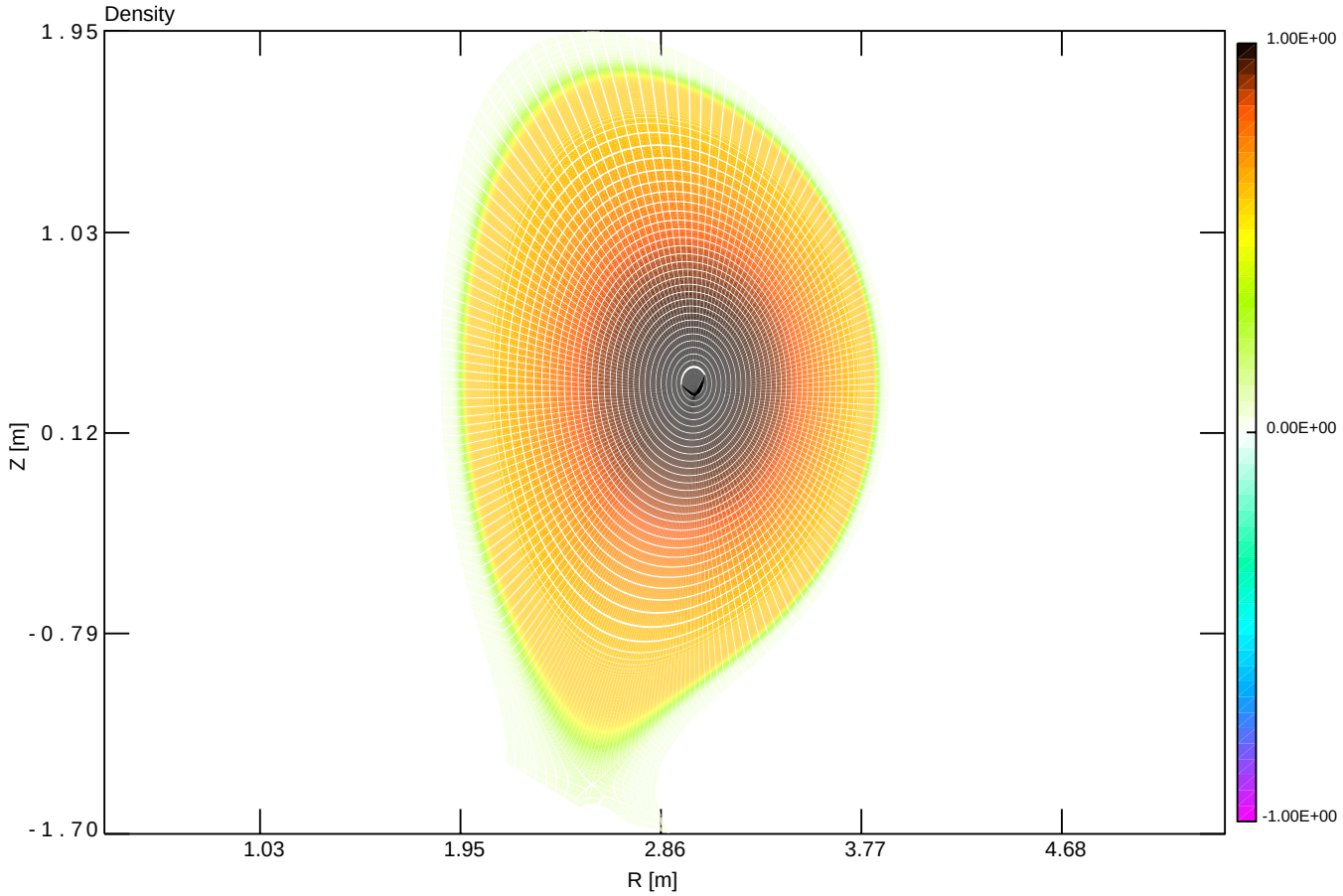
Density
1.95
1.03
0.12
-0.79
-1.70
Z [m]
1.03
1.95
2.86
3.77
4.68
R [m]
1.00E+00
0.00E+00
-1.00E+00

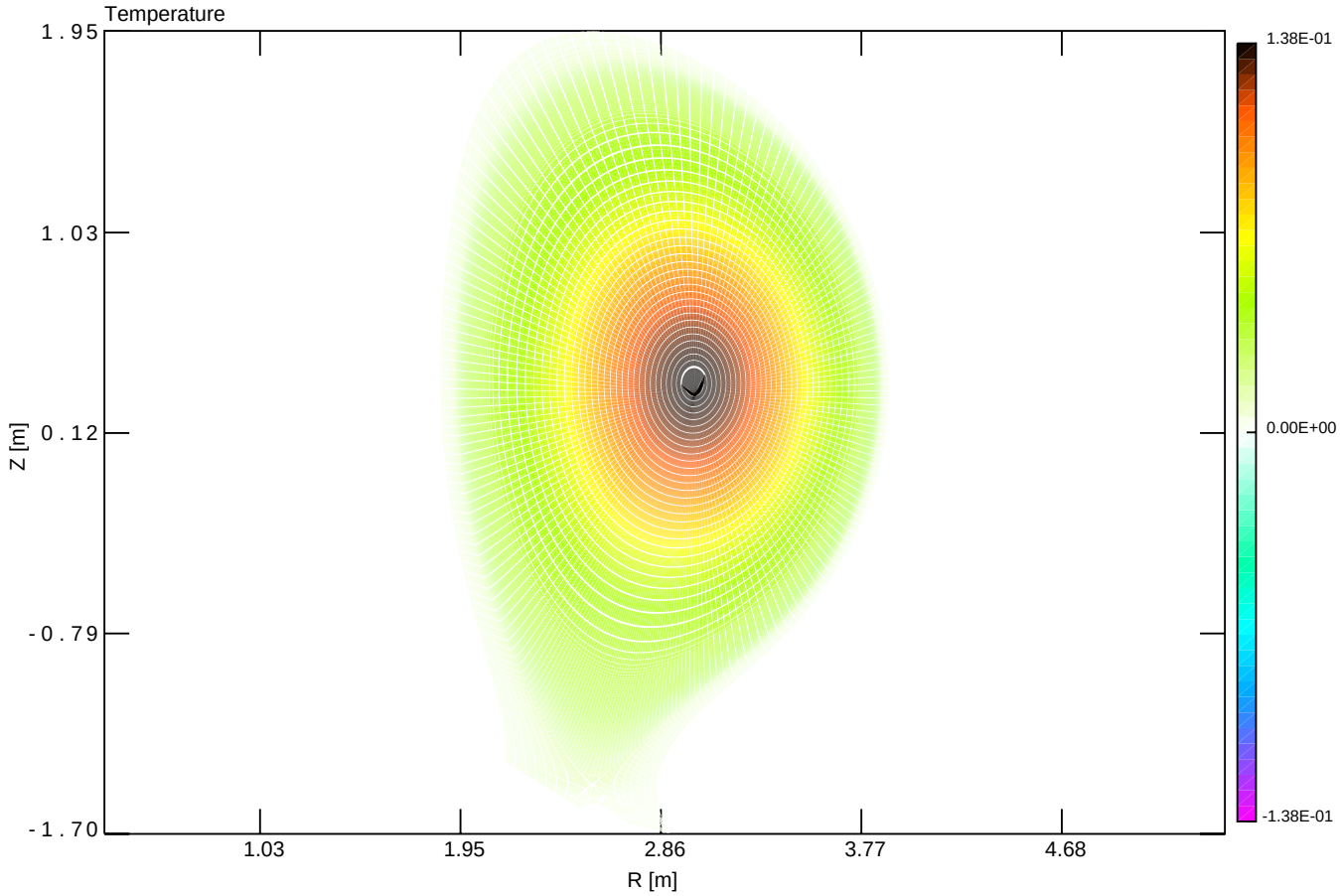
Temperature
1.95
1.03
0.12
-0.79
-1.70
Z [m]
1.03
1.95
2.86
3.77
4.68
R [m]
1.38E-01
0.00E+00
-1.38E-01

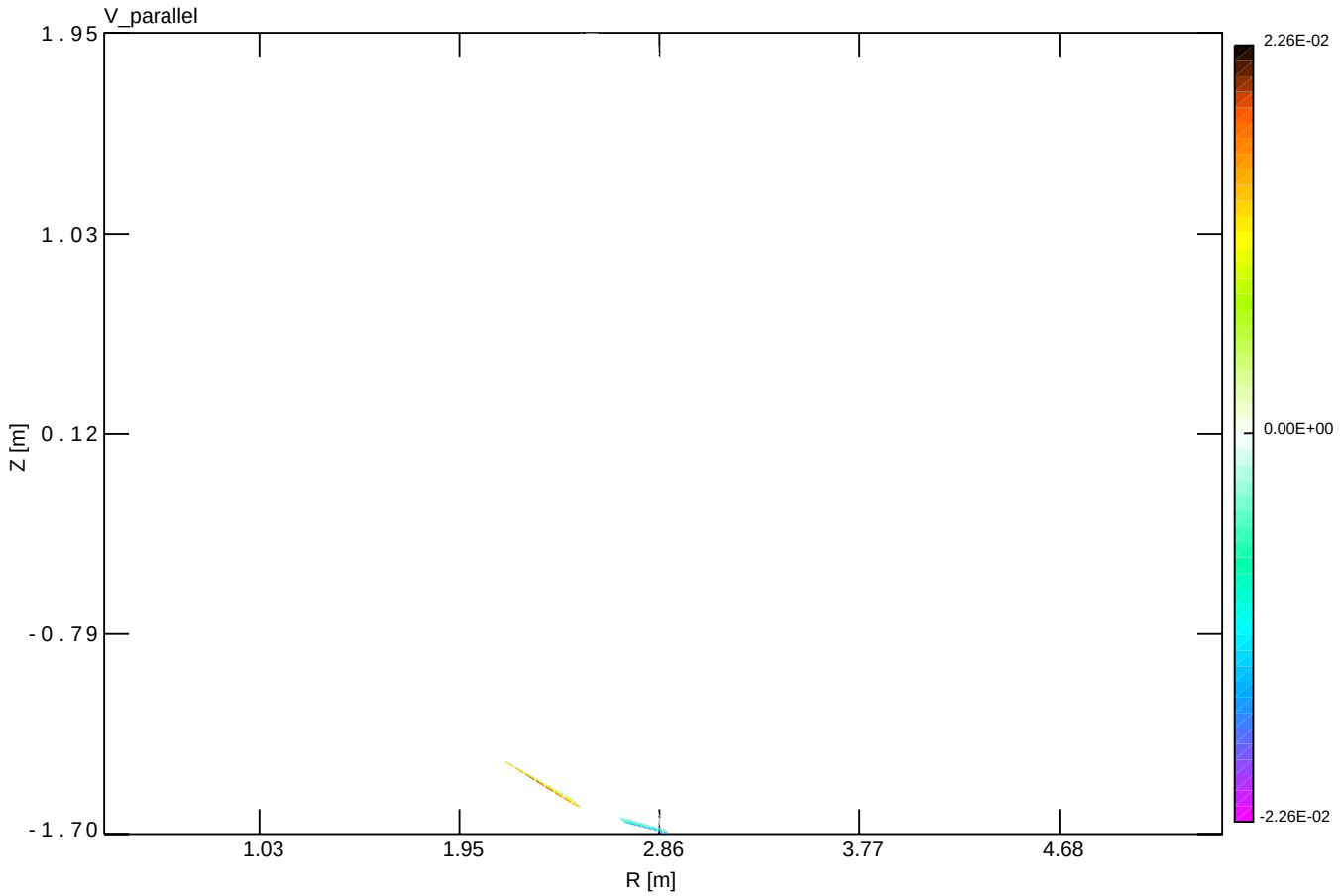
V_parallel
1.95
1.03
0.12
-0.79
-1.70
Z [m]
1.03
1.95
2.86
3.77
4.68
R [m]
2.26E-02
0.00E+00
-2.26E-02

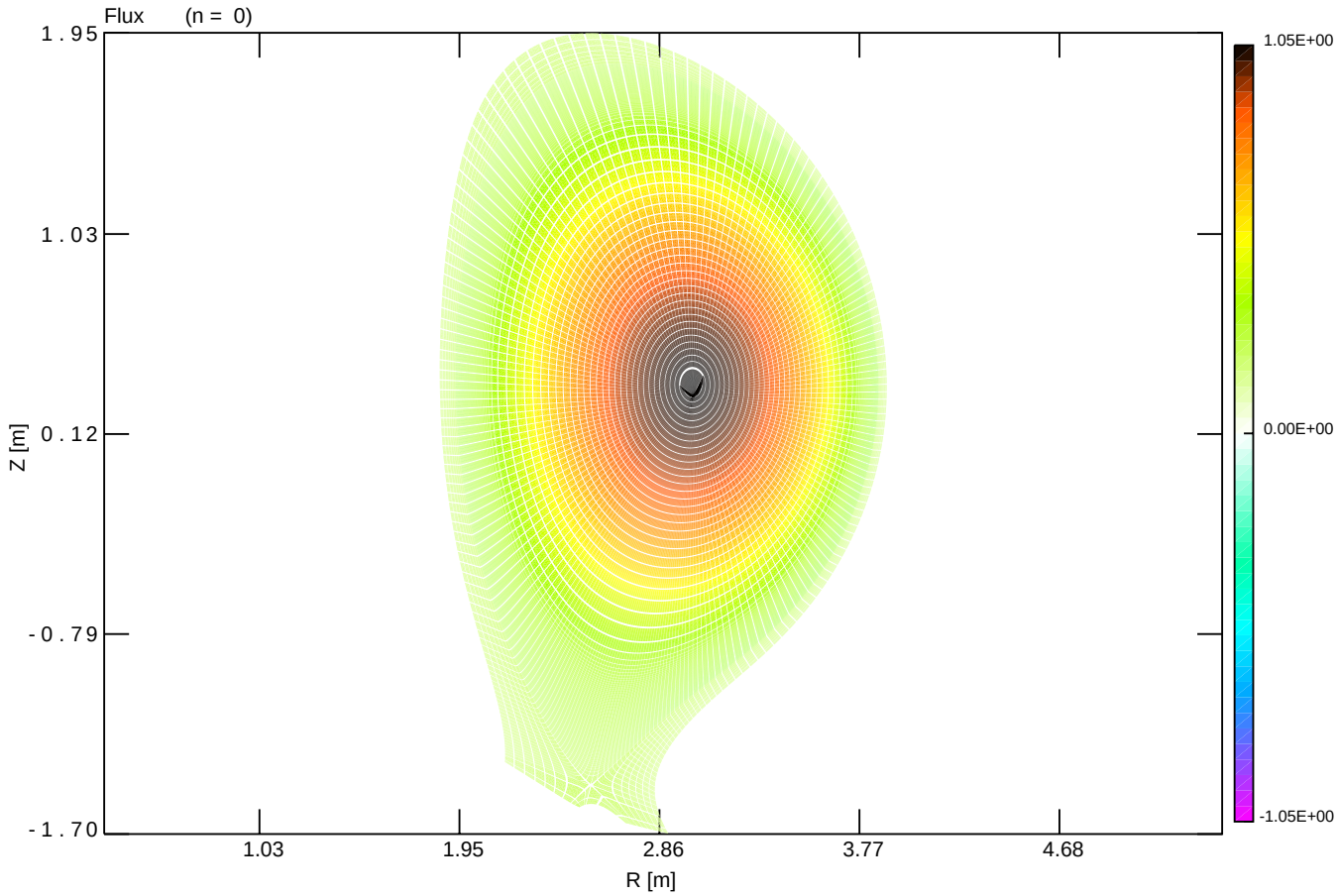
Flux (n = 0)
1.95
1.03
0.12
-0.79
-1.70
Z [m]
1.03
1.95
2.86
3.77
4.68
R [m]
1.05E+00
0.00E+00
-1.05E+00

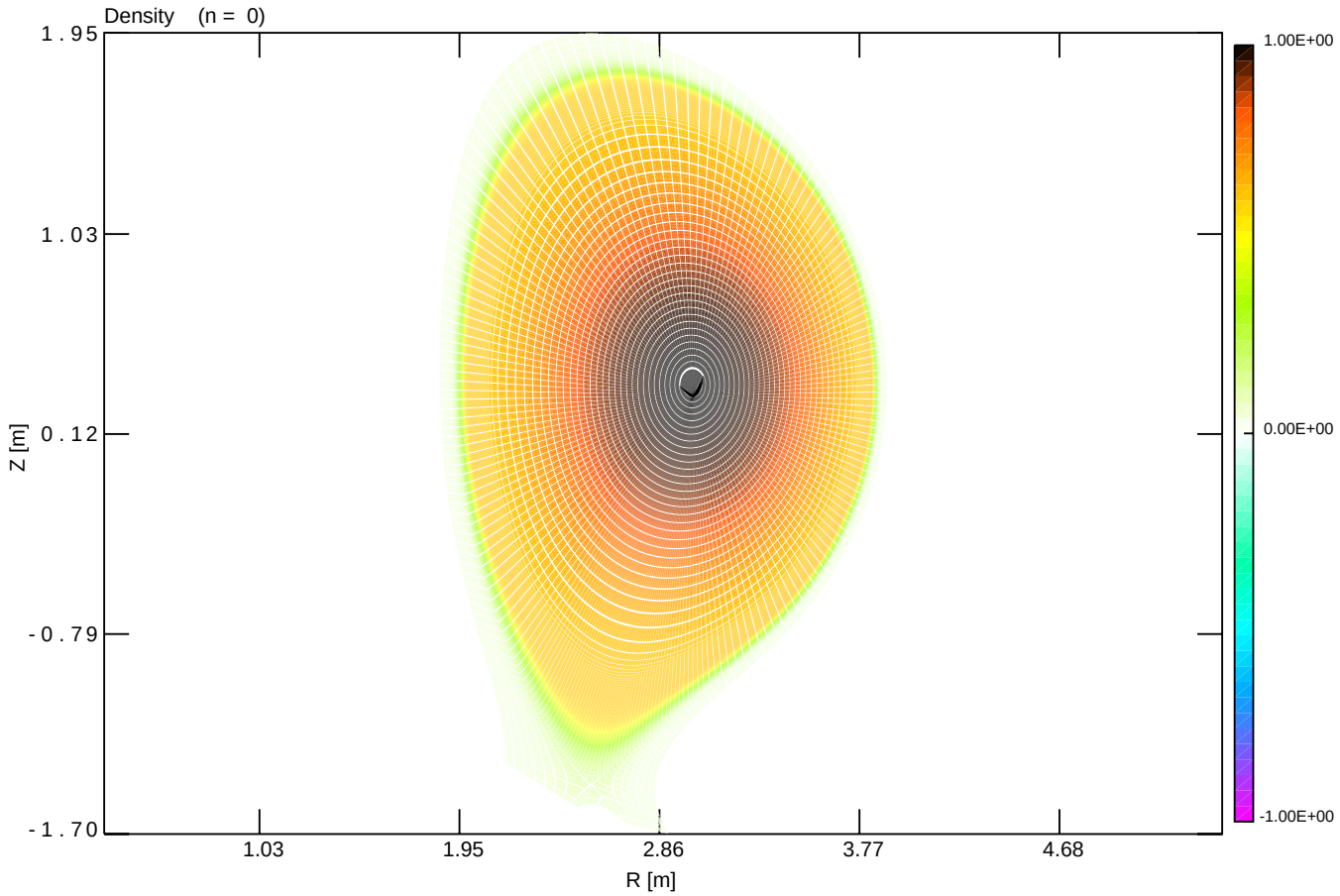
Density (n = 0)
1.95
1.03
0.12
-0.79
-1.70
Z [m]
1.03
1.95
2.86
3.77
4.68
R [m]
1.00E+00
0.00E+00
-1.00E+00

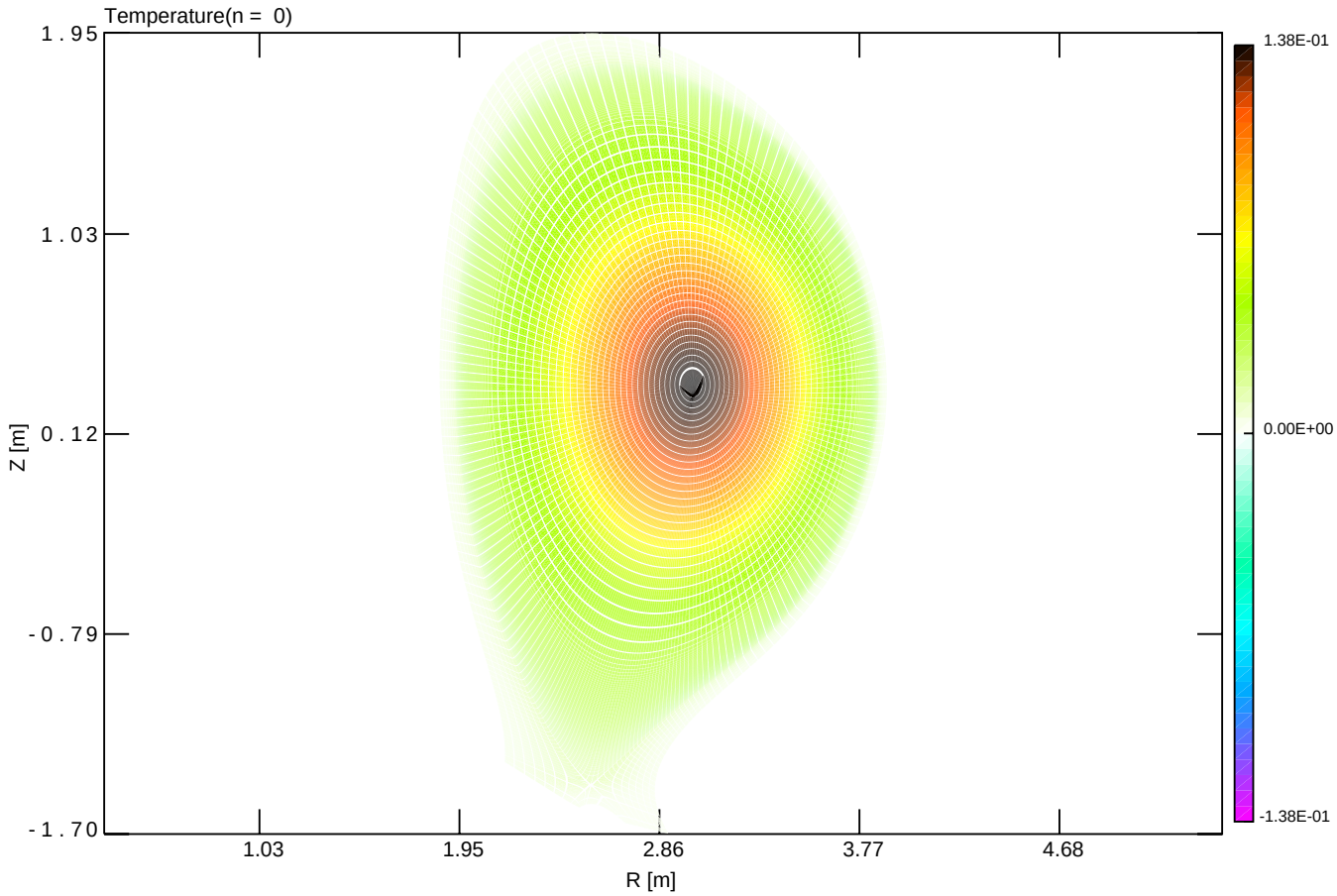
Temperature(n = 0)
1.95
1.03
0.12
-0.79
-1.70
Z [m]
1.03
1.95
2.86
3.77
4.68
R [m]
1.38E-01
0.00E+00
-1.38E-01

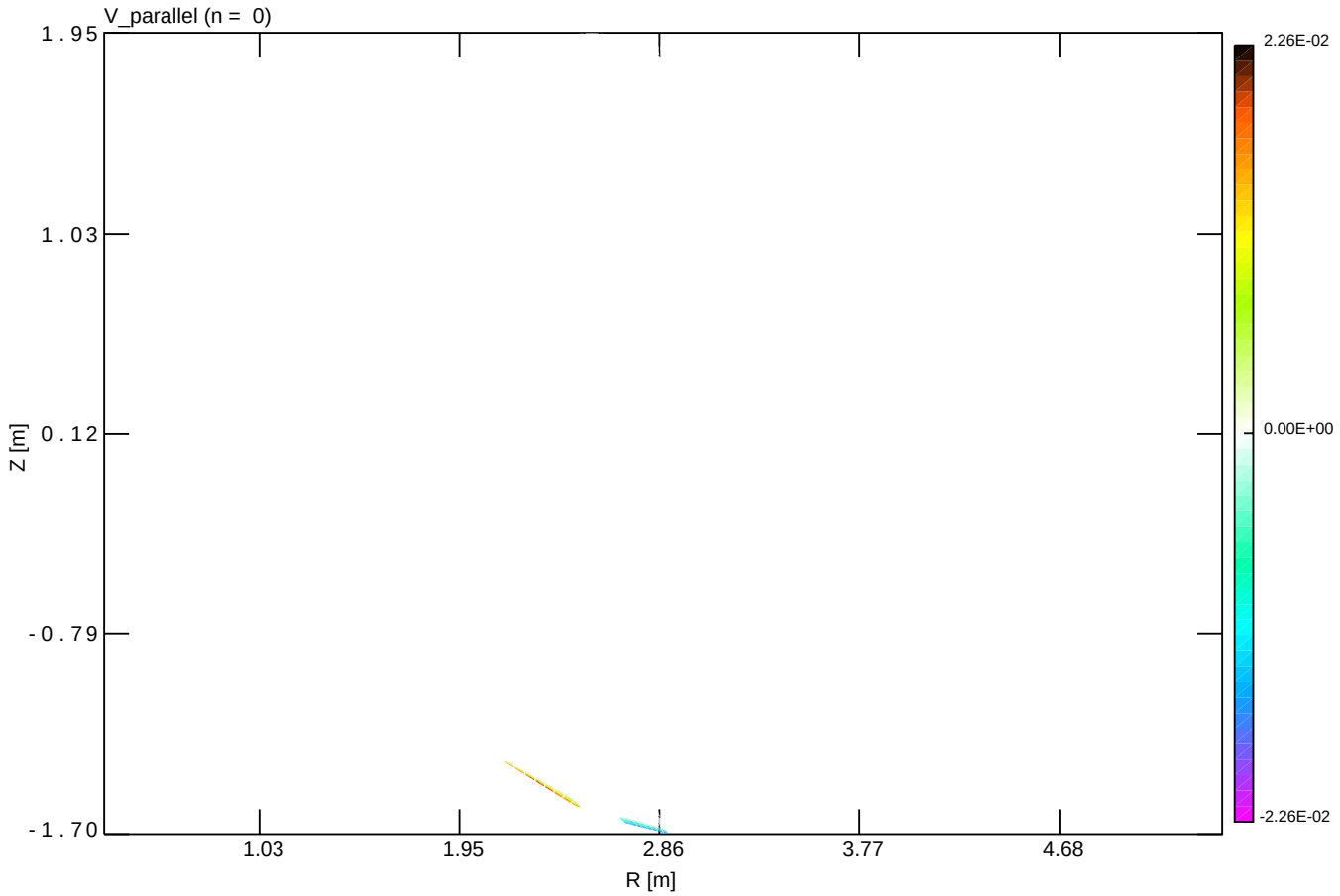
V_parallel (n = 0)
1.95
1.03
0.12
-0.79
-1.70
Z [m]
1.03
1.95
2.86
3.77
4.68
R [m]
2.26E-02
0.00E+00
-2.26E-02

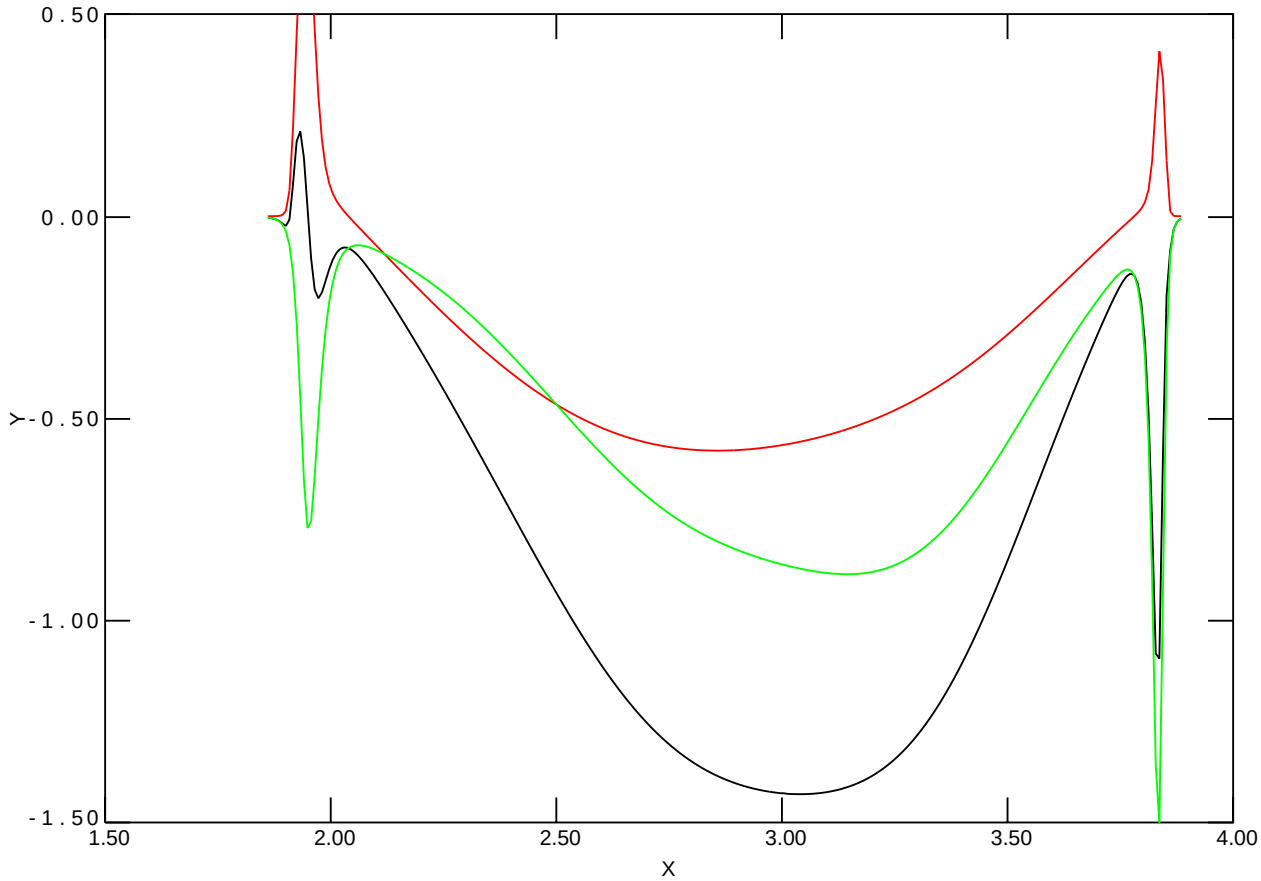
0.50
0.00
-0.50
-1.00
-1.50
Y
1.50
2.00
2.50
3.00
3.50
4.00
X