alinGherman

Le Papillon par un matin trouble

for flute (+alto flute), clarinet in Bb (+ bass clarinet), percussion (1), piano, violin, viola and violoncello

duration : ca. 9'

2011

Some rights reserved.

version 2 February 2012)

Demande de l'Ensemble Musiques Nouvelles (Be)
pour le forum TACTUS, Mons, Belgique 2011.

Dédié à tous ceux qui agonisent,

Cette oeuvre a été écrite avec le soutien de la Fédération Wallonie – Bruxelles, Conseil de la Musique Classique.

This piece has been written with the support of the Wallonia – Brussels Federation, Classical music Council .

FÉDÉRATION
WALLONIE-BRUXELLES

About the Premiere

January 21st 2011 by Ensemble Musiques Nouvelles, direction Jean-Paul DESSY at Théâtre Royal de Mons. Produced by TACTUS / LE MANEGE MONS asbl.
Antoine MAISONHAUTE (violin), Maxime DESERT (viola), Jeanne MAISONHAUTE (cello), André RISTIC (piano), Berten D'HOLLANDER (flute), Charles MICHIELS (clarinets) & Pierre QUIRINY (percussion).
Audio & video recorded. Broadcasted on Youtube.com

Instrumentation

Flute (+ Alto Flute), Clarinet in Bb (+ Bass Clarinet), Piano, Violin, Viola and Violoncello
Percussion instruments (1 player)

- 1 Rainstick (medium low)
- Bass Drum (particularly resonant)
- Ride Cymbal (Istanbul radiant Ride 21")
- 3 Bongos (high, medium, low)
- 3 Congas (high, medium, low)
- Tam-tam
- Crotales (c6-c7)
- Marimba (5 octaves)
- Vibraphone + bow

Program Note

(in French) "Après un vol brillant et victorieux, le Papillon insouciant se retrouve, un matin, dans l'environnement qui est baigné cette fois d'une lumière toute différente... Alourdi par des troubles atmosphériques et une certaine maturité émergeante, la survie ressemble tantôt à une méditation harmonique, tantôt à quelques acrobaties forcées. La force intérieure demeure cependant le seul phare viable pour l'exploration d'un chemin bientôt purement spirituel."

After a bright and victorious flight, the insouciant Butterfly lands up a morning on the environment bathed this time with an entirely different light... Made heavy by atmospheric confusions and a sort of emerging maturity, the survival looks sometimes as a harmonic meditation or some forced acrobatics. However, the inner power remains the only sustainable light to explore a lane that soon will be of spiritual nature only.

Note

Dynamics are to be considered in an ABSOLUTE way and not related to each instrument's scale.
The accidentals last until the end of the measure. In the same measure, a new accidental cancels the preceding one.
All glissandi occupy the total duration of the note to which they are affixed.
When vibrato markings are not specified, players can use their usual vibrato.
l.v. = let vibrate (do not dampen) **s.v.** = senza vibrato **p.v.** = poco vibrato **m.v.** = molto vibrato **s.p.** = sul ponticello **s.t.** = sul tasto **sub.** = subito
U.C. = Una Corda (left pedal of the piano) **T.C.** = Tre Corde (without the left pedal)

= fermata's value = mute completely 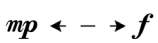 = indeterminate fluctuation between these limits

= in the centre = close to the rim = on the rim

Notation of Harmonics: 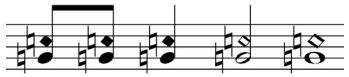

Micro-intervals: 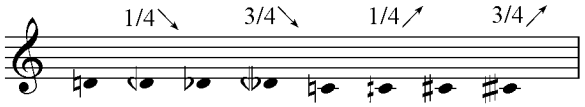

for the Flute

= play a multiphonic sound by using the indicated notes as reference

for the Clarinet

The multiphonics must not sound like a "car horn". If they do, try alternative chords while keeping as many of the given pitches as possible. On the right, below: schematic design of a clarinet in Bb and numerical designation of the keys. On the left, below: schematic design of a Bass clarinet in Bb and numerical designation of the keys.

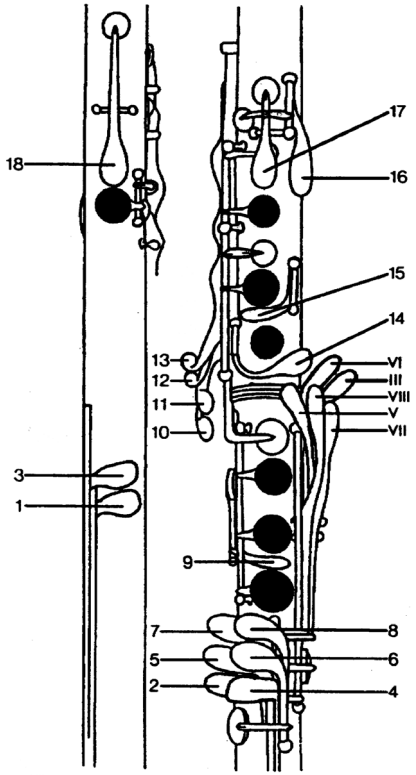

© H. BOK et E. WENDEL

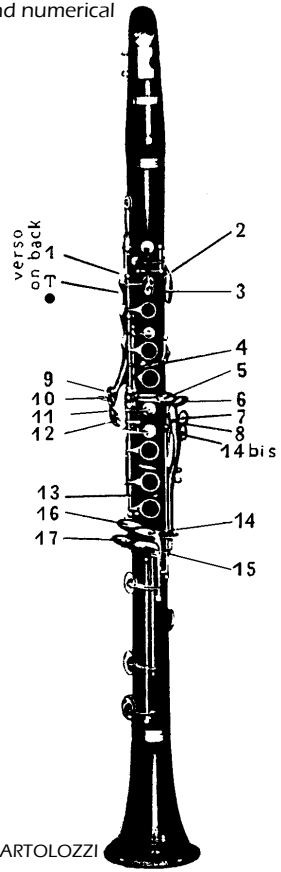

© Bruno BARTOLOZZI

for the Percussion

The set-up that was used for the Premiere at the *Théâtre Royal de Mons*, January 21st 2011, by Pierre Quiriny (Be).

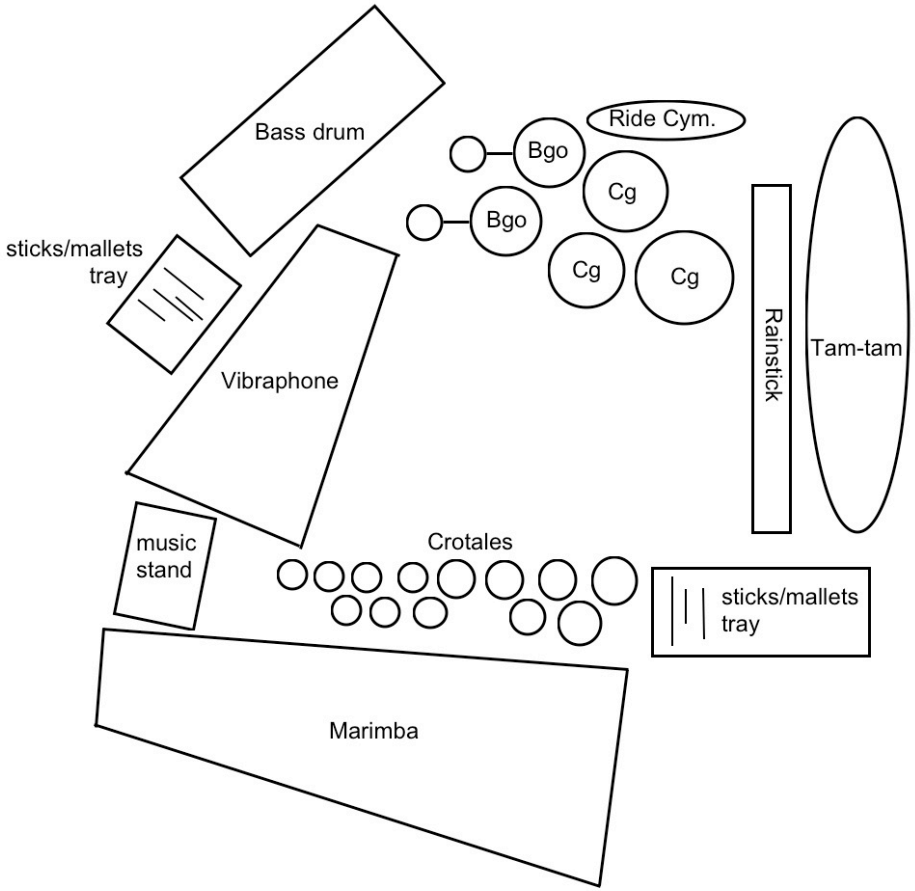

http://www.gherman.yucom.be

alin.gherman@gmail.com

SCORE IN C

Le Papillon par un matin trouble

variations sentimentales

alin Gherman
opus 85
(*1981)

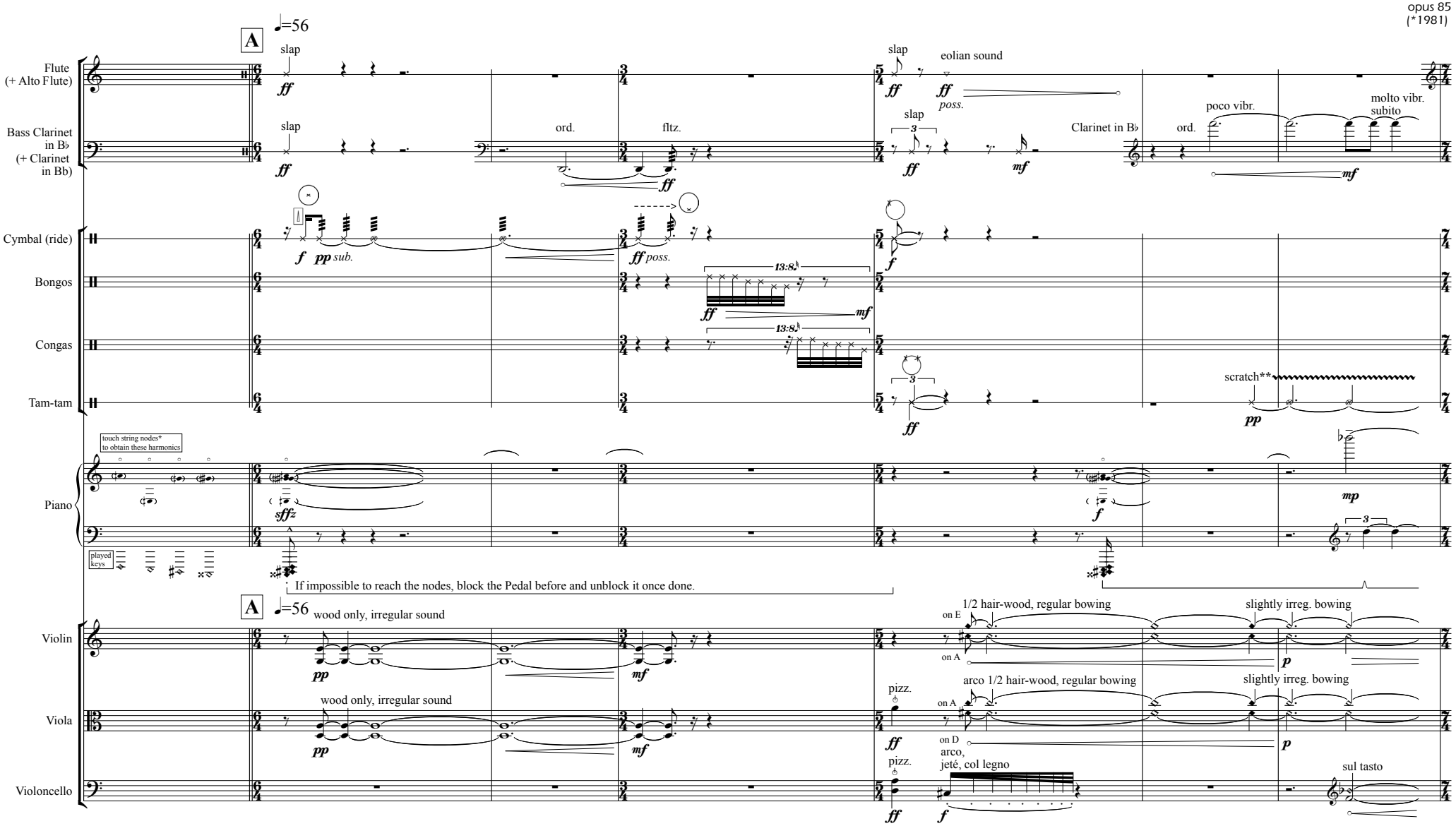

*) The strings nodes are not notated - the player must find them before the performance and should mark them with chalk.
**) Scratch regularly and slowly the surface with a thin wood butt to produce irregular high harmonics (*pp* <--> *mp*)

© Copyright 2011 by Alin GHERMAN, Bruxelles (Belgium).

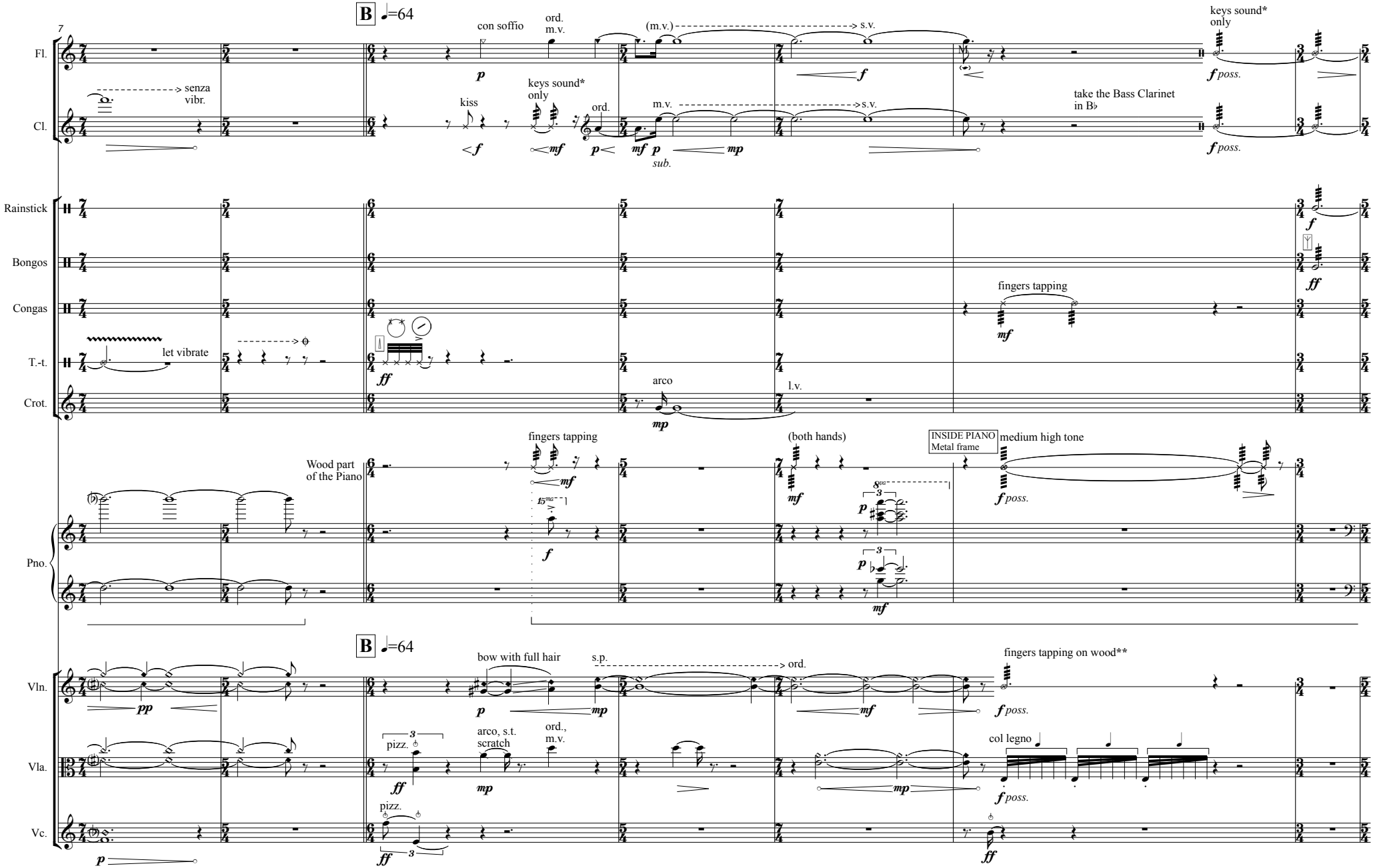

*) Use noisy fingerings.
**) Fingers tap very fast the wood part of the instrument, as rain drops.

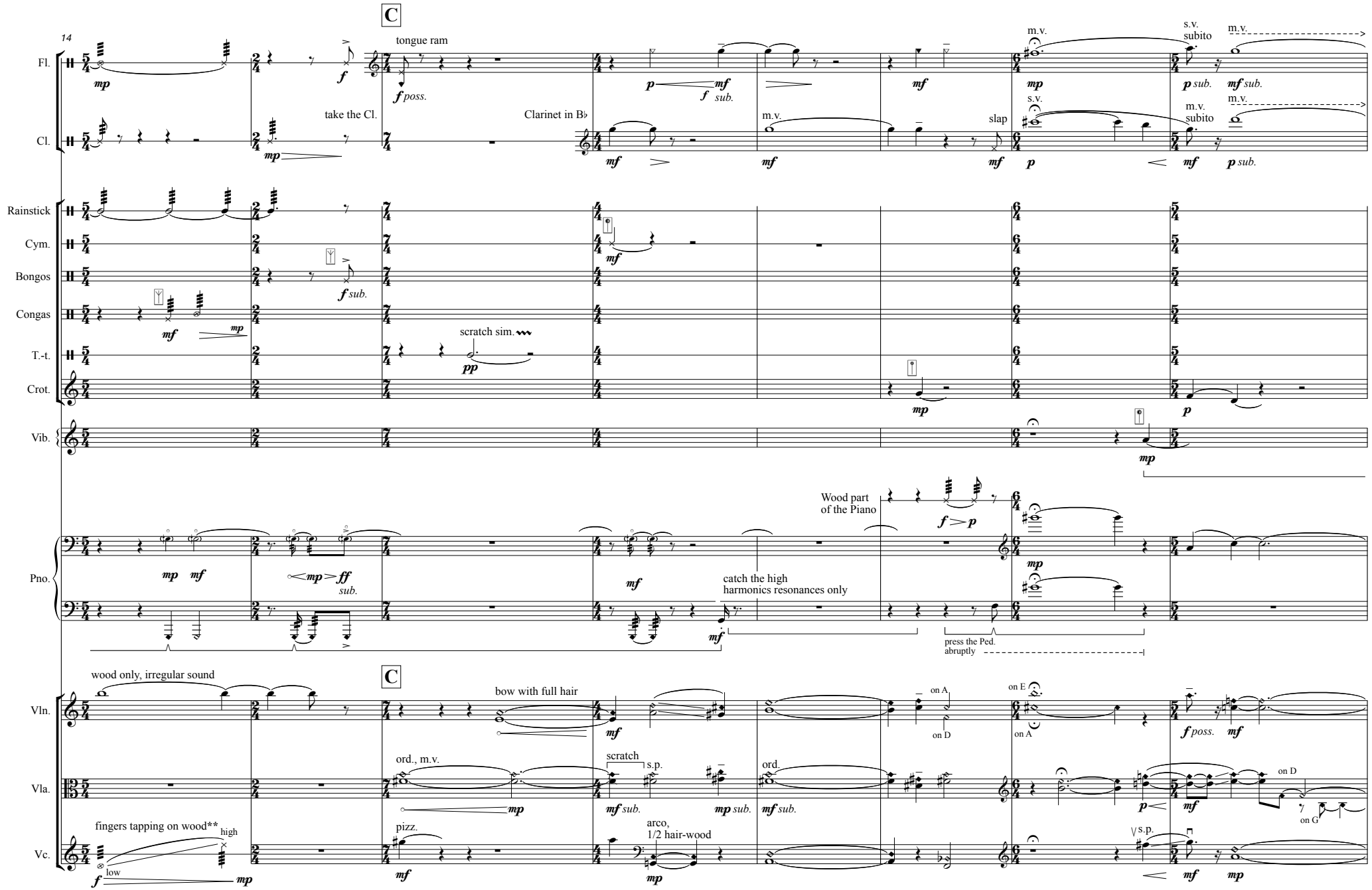

**) Fingers tap very fast the wood part of the instrument, as rain drops.

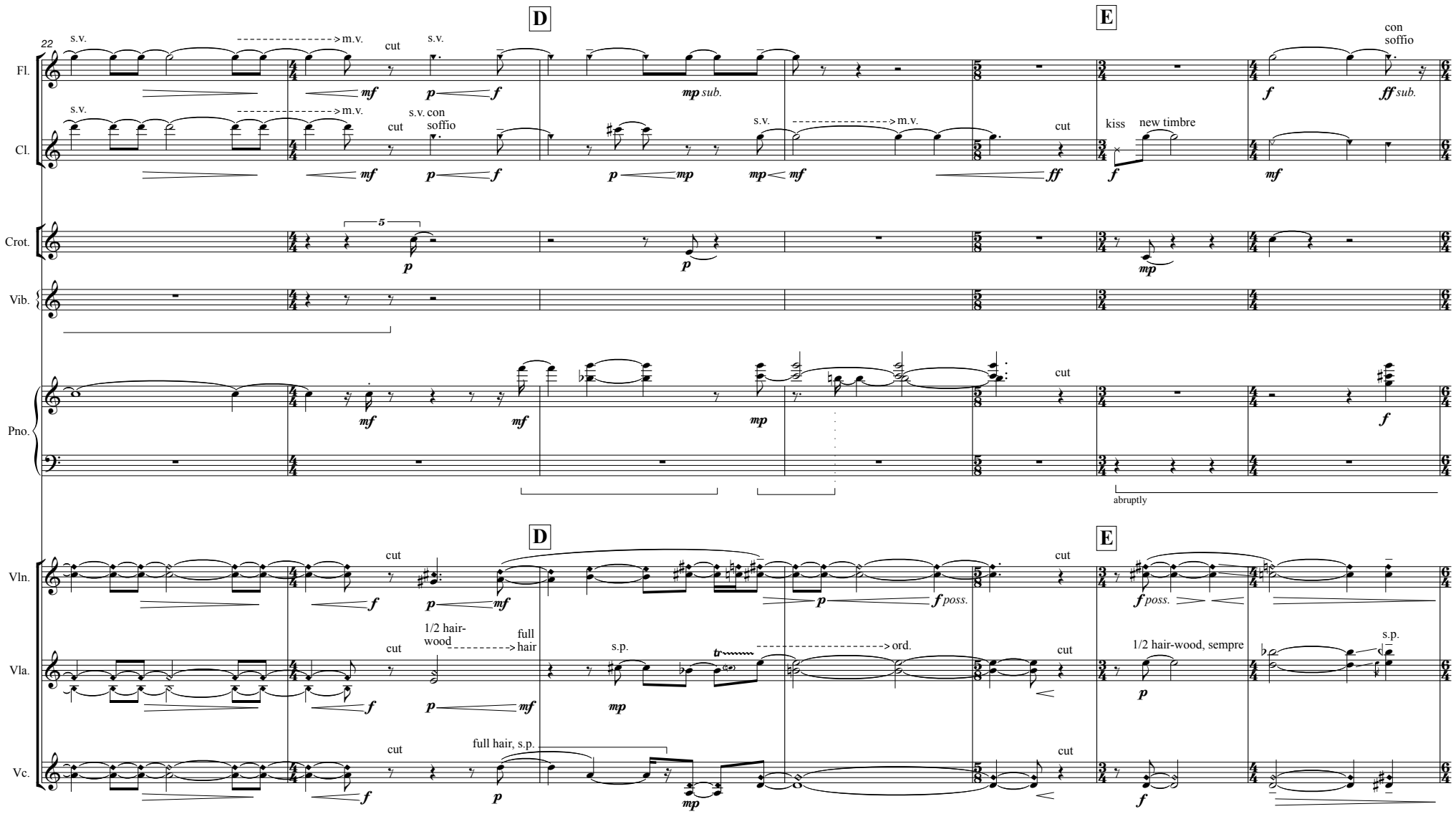
22
D
E
Fl.
s.v.
m.v.
cut
s.v.
mf
p
f
mp sub.
con soffio
f
ff sub.
Cl.
s.v.
m.v.
cut
s.v. con soffio
mf
p
f
p
mp
mp
mf
s.v.
m.v.
cut
ff
kiss
new timbre
f
mf
Crot.
5
p
p
mp
Vib.
Pno.
mf
mf
mp
cut
f
abruptly
Vln.
cut
f
p
mf
p
f poss.
cut
f poss.
Vla.
cut
1/2 hair-wood
full hair
f
p
mf
s.p.
mp
ord.
cut
1/2 hair-wood, sempre
p
s.p.
Vc.
cut
full hair, s.p.
f
p
mp
cut
f

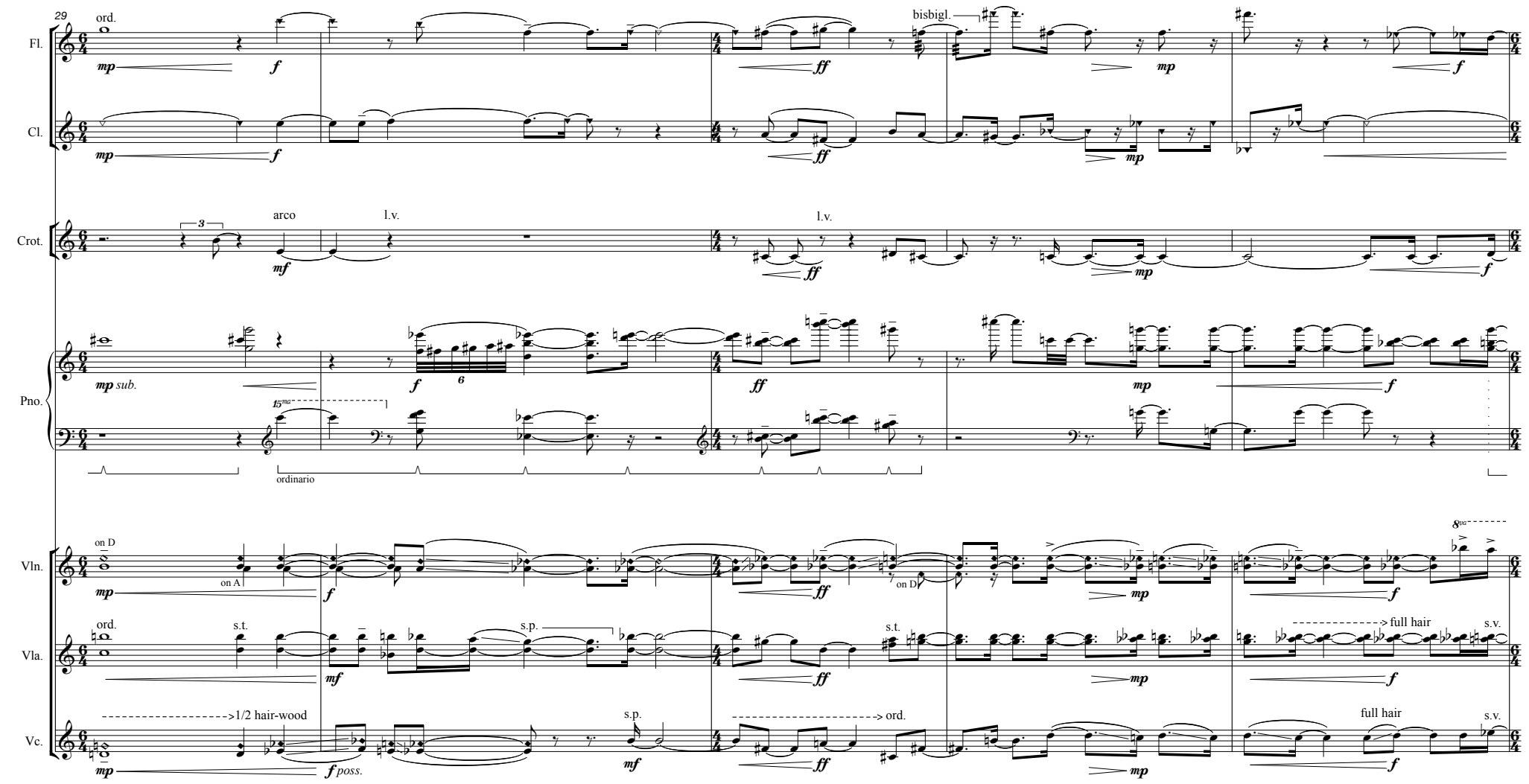
29
Fl.
ord.
bisbigl.
Cl.
Crot.
arco
l.v.
Pno.
mp sub.
ordinario
Vln.
on D
on A
on D
Vla.
ord.
s.t.
s.p.
s.t.
full hair
s.v.
Vc.
1/2 hair-wood
s.p.
ord.
full hair
s.v.

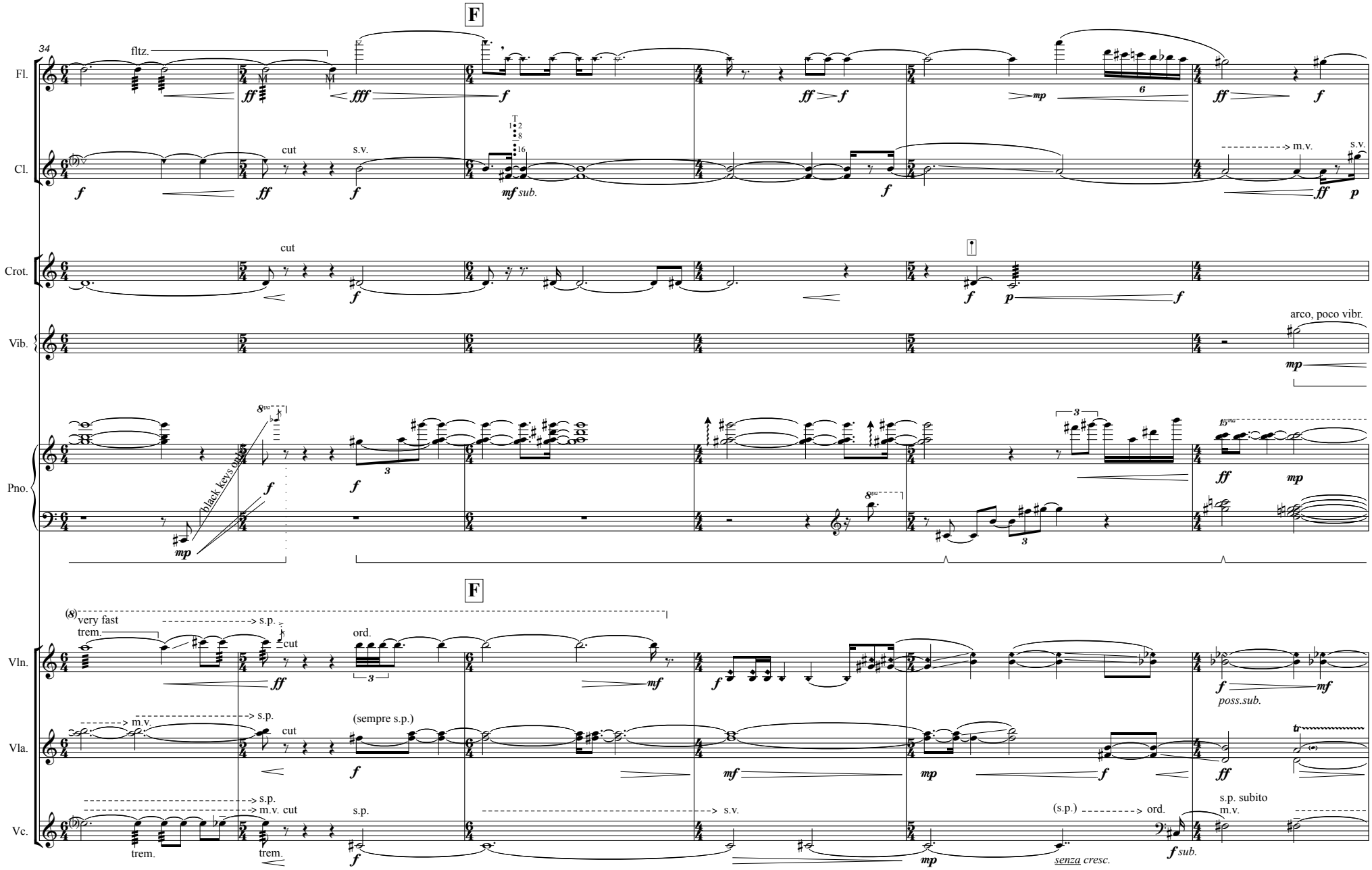

*) Glissando on black keys only.

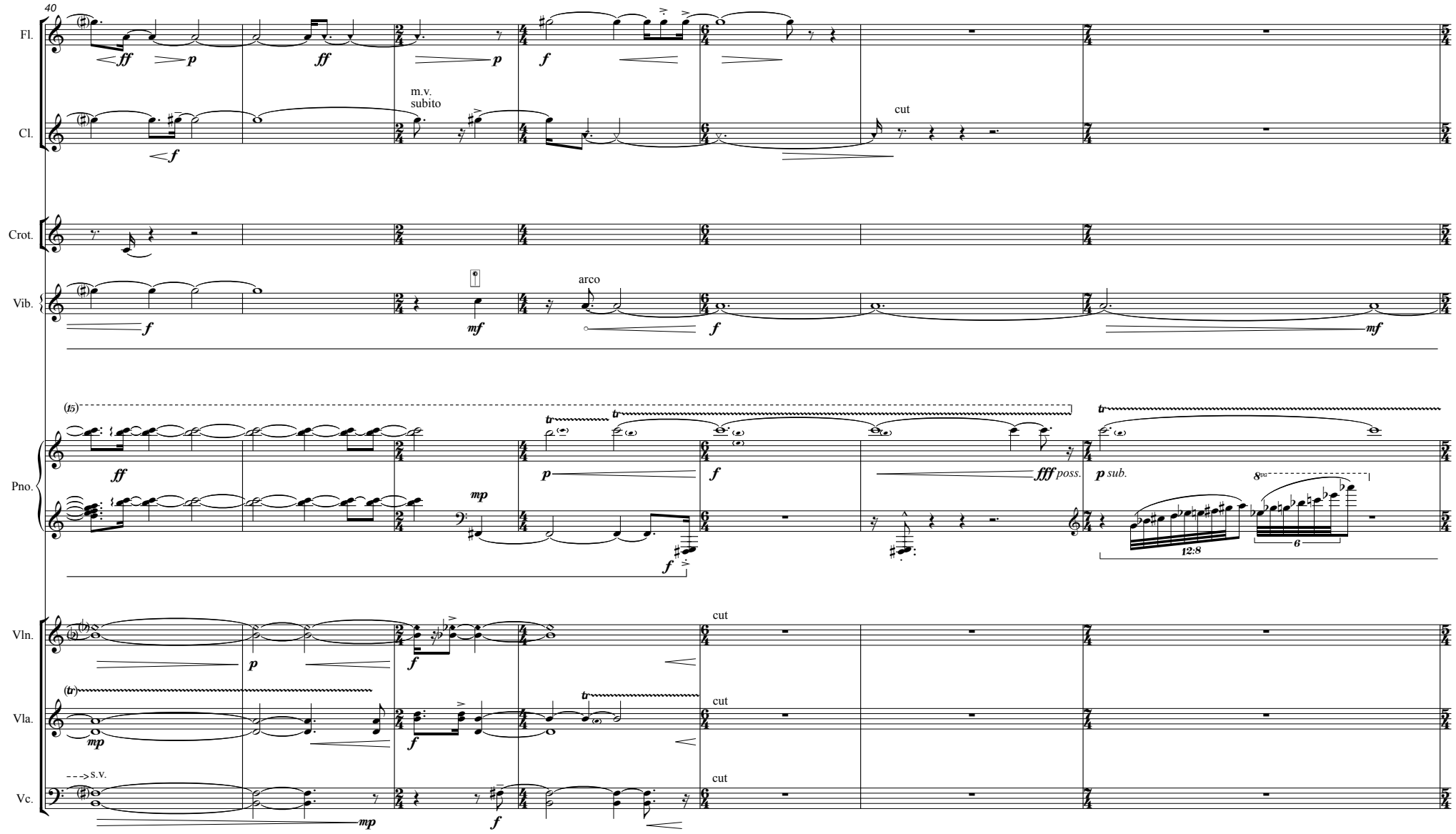
40
Fl.
Cl.
m.v.
subito
cut
Crot.
Vib.
arco
Pno.
p sub.
8va
12:8
6
Vln.
Vla.
Vc.
s.v.

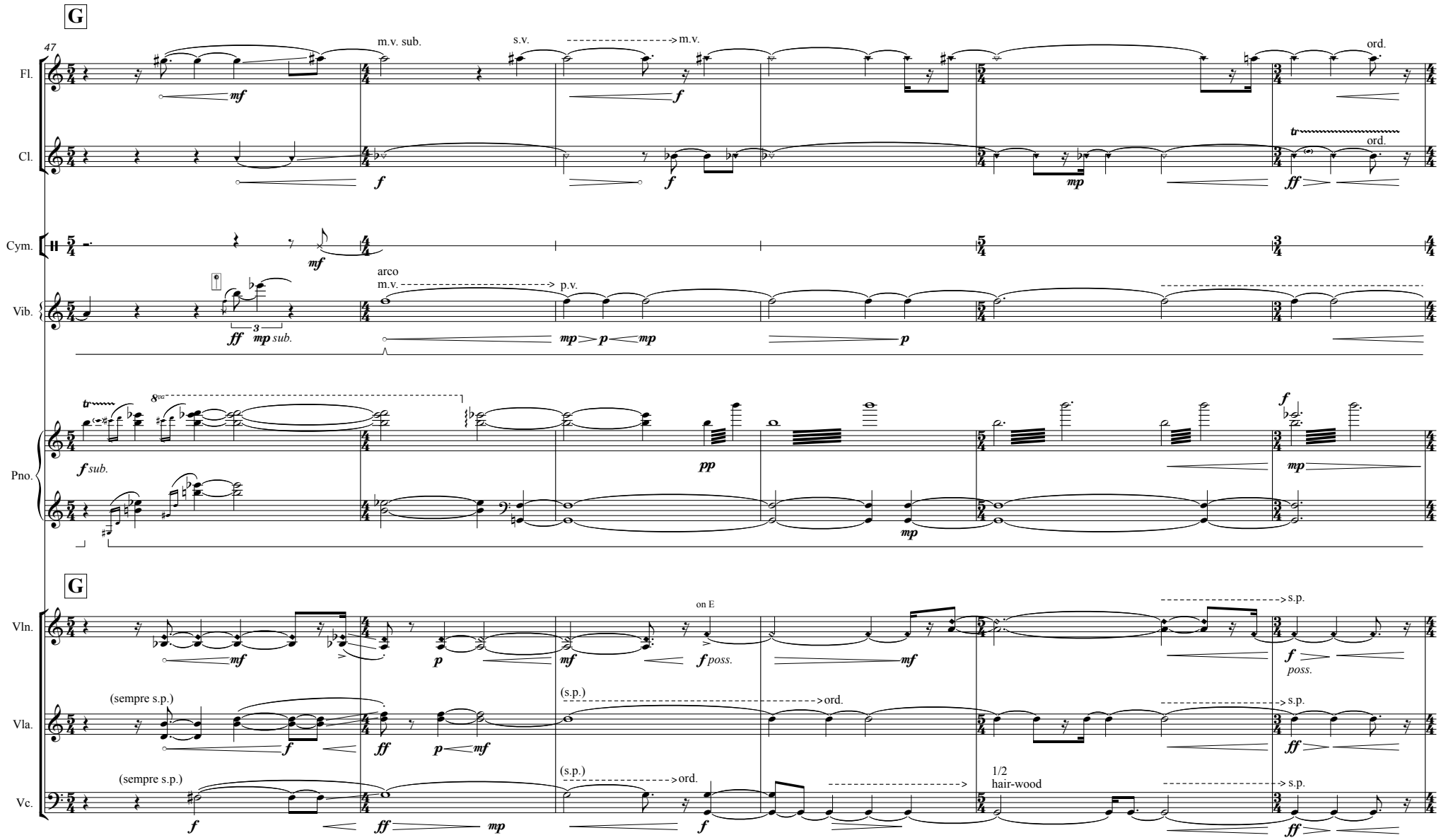
G
47
Fl.
m.v. sub.
s.v.
m.v.
ord.
Cl.
ord.
Cym.
Vib.
arco
m.v.
p.v.
sub.
Pno.
sub.
G
Vln.
on E
poss.
s.p.
Vla.
(sempre s.p.)
(s.p.)
ord.
s.p.
Vc.
(sempre s.p.)
(s.p.)
ord.
1/2
hair-wood
s.p.

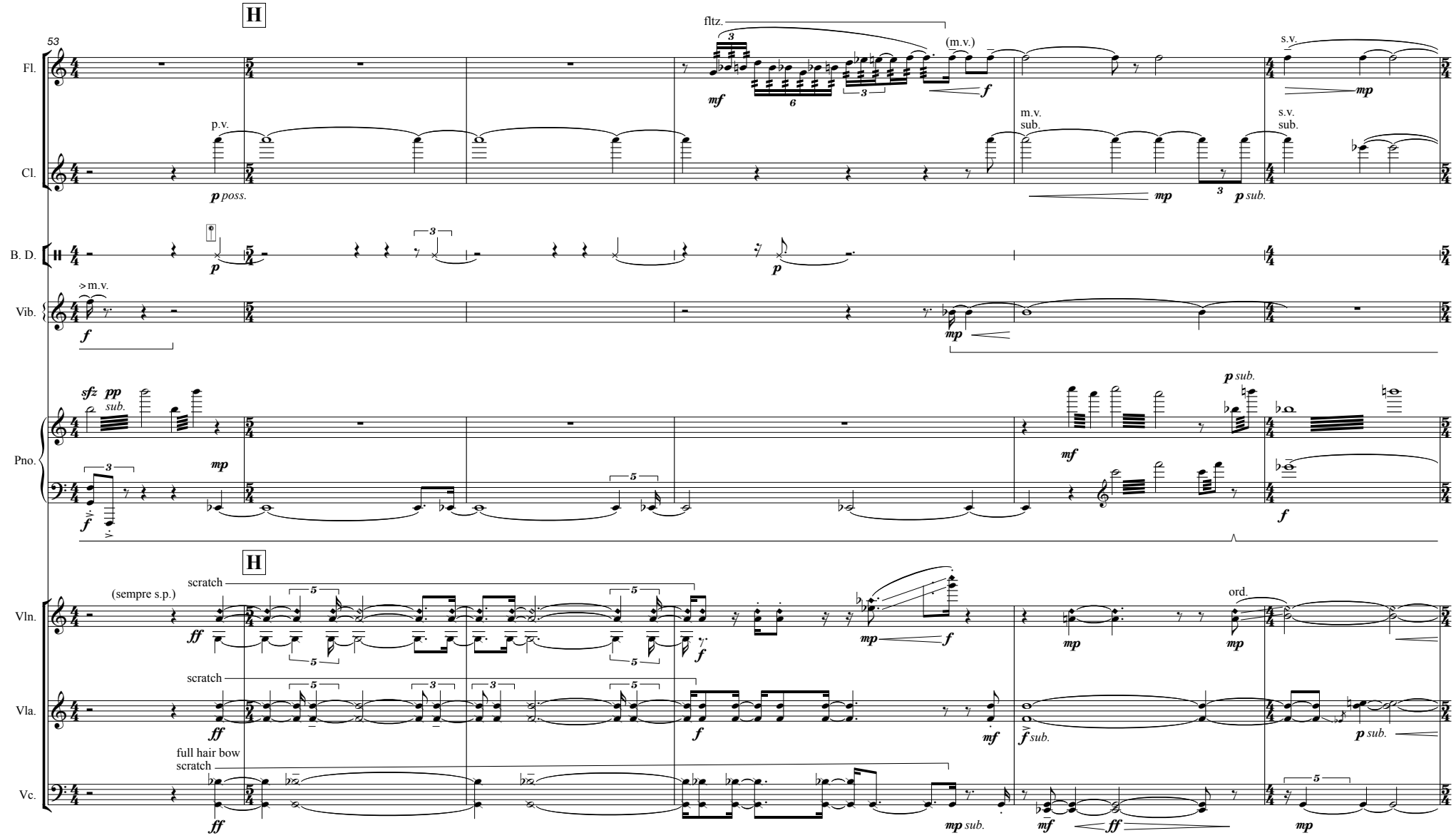
53
H
Fl.
fltz.
(m.v.)
s.v.
mf
f
mp
Cl.
p.v.
p poss.
m.v.
sub.
s.v.
sub.
mp
p sub.
B. D.
p
Vib.
m.v.
f
mp
Pno.
sfz pp
sub.
mp
f
mf
p sub.
f
H
Vln.
(sempre s.p.)
scratch
ff
f
mp
f
mp
ord.
mp
Vla.
scratch
ff
f
mf
f sub.
p sub.
Vc.
full hair bow
scratch
ff
mp sub.
mf
ff
mp

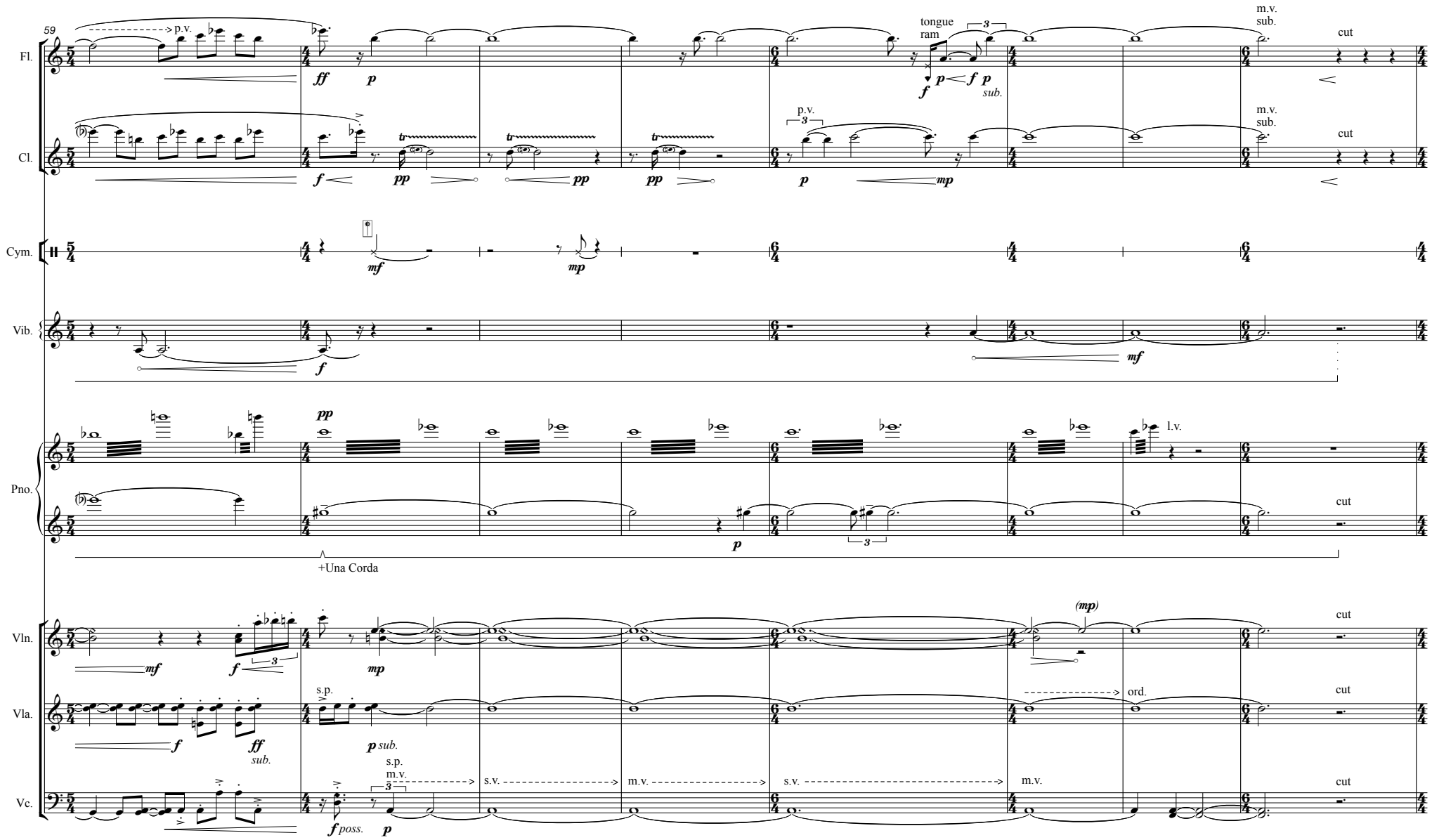
59
Fl.
Cl.
Cym.
Vib.
Pno.
Vln.
Vla.
Vc.
p.v.
tongue ram
m.v. sub.
cut
sub.
l.v.
+Una Corda
(mp)
s.p.
ord.
s.v.
m.v.
poss.

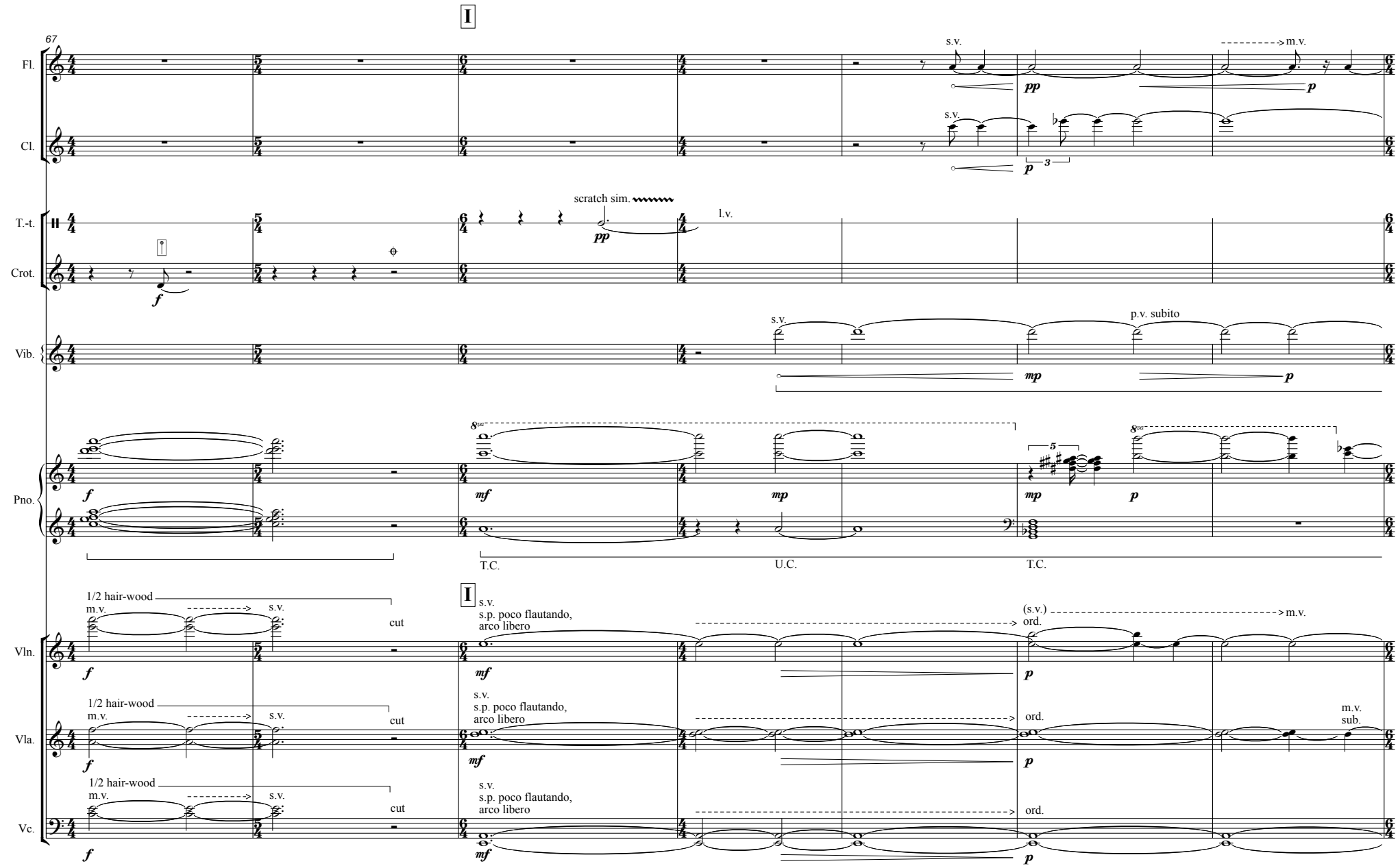
I
67
Fl.
s.v.
m.v.
pp
p
Cl.
s.v.
p
3
T.-t.
scratch sim.
l.v.
pp
Crot.
f
Vib.
s.v.
p.v. subito
mp
p
Pno.
f
mf
mp
mp
p
5
T.C.
U.C.
T.C.
I
Vln.
1/2 hair-wood
m.v.
s.v.
cut
f
s.v.
s.p. poco flautando,
arco libero
mf
(s.v.)
ord.
p
m.v.
Vla.
1/2 hair-wood
m.v.
s.v.
cut
f
s.v.
s.p. poco flautando,
arco libero
mf
ord.
p
m.v.
sub.
Vc.
1/2 hair-wood
m.v.
s.v.
cut
f
s.v.
s.p. poco flautando,
arco libero
mf
ord.
p

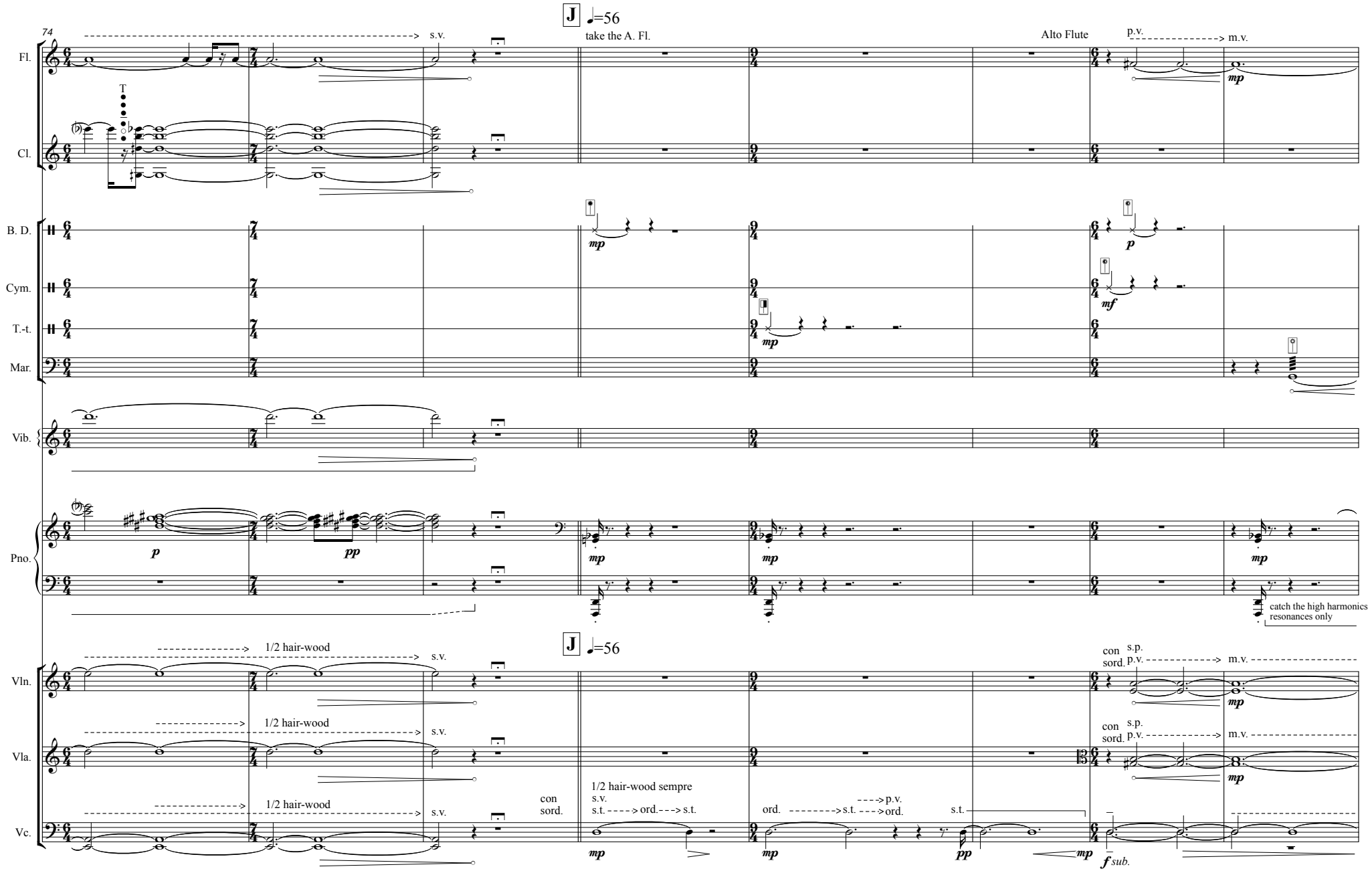
74
J ♩=56
Fl.
s.v.
take the A. Fl.
Alto Flute
p.v.
m.v.
Cl.
T
B. D.
Cym.
T.-t.
Mar.
Vib.
Pno.
p
pp
mp
mf
catch the high harmonics
resonances only
Vln.
Vla.
Vc.
1/2 hair-wood
con sord.
s.p.
1/2 hair-wood sempre
s.t.
ord.
p.v.
f sub.

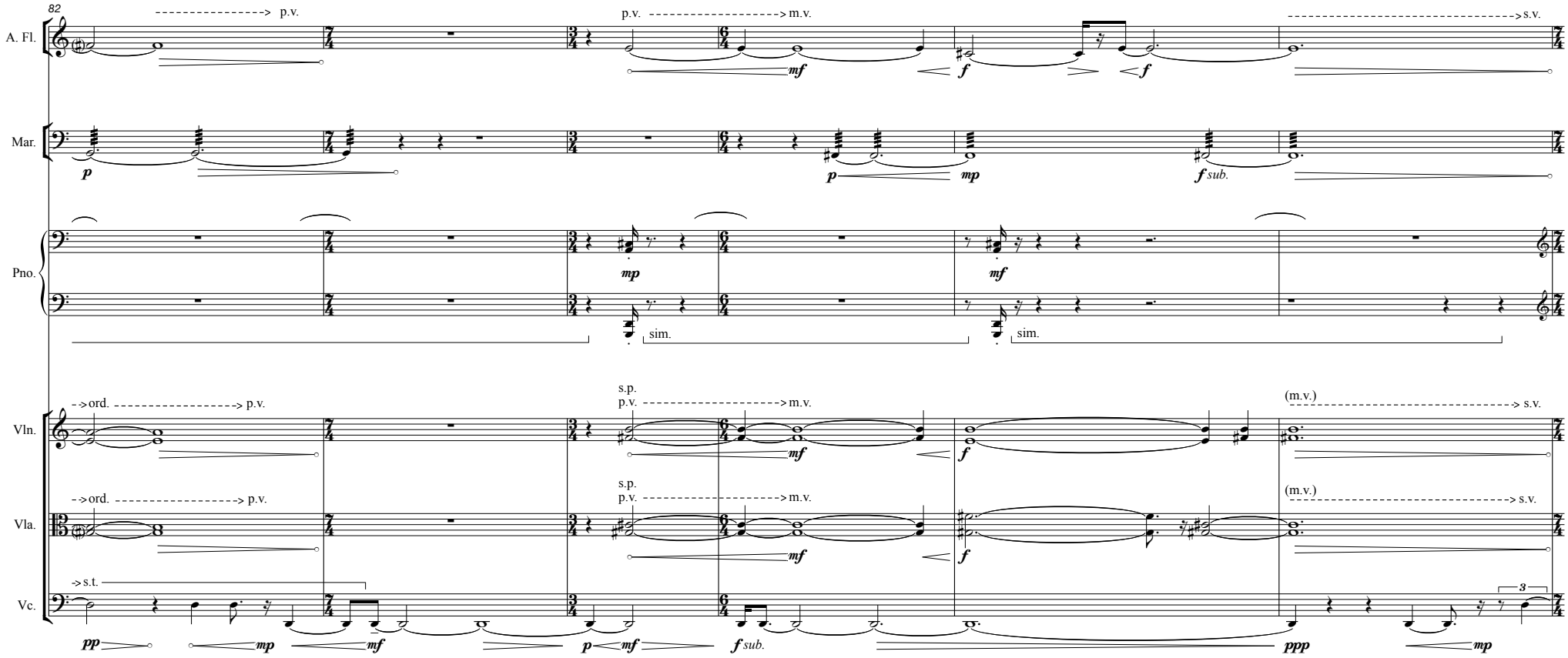
82
A. Fl.
p.v.
p.v.
m.v.
s.v.
mf
f
f
Mar.
p
p
mp
f sub.
Pno.
mp
mf
sim.
sim.
Vln.
ord.
p.v.
s.p.
p.v.
m.v.
(m.v.)
s.v.
mf
f
Vla.
ord.
p.v.
s.p.
p.v.
m.v.
(m.v.)
s.v.
mf
f
Vc.
s.t.
pp
mp
mf
p
mf
f sub.
ppp
mp
3

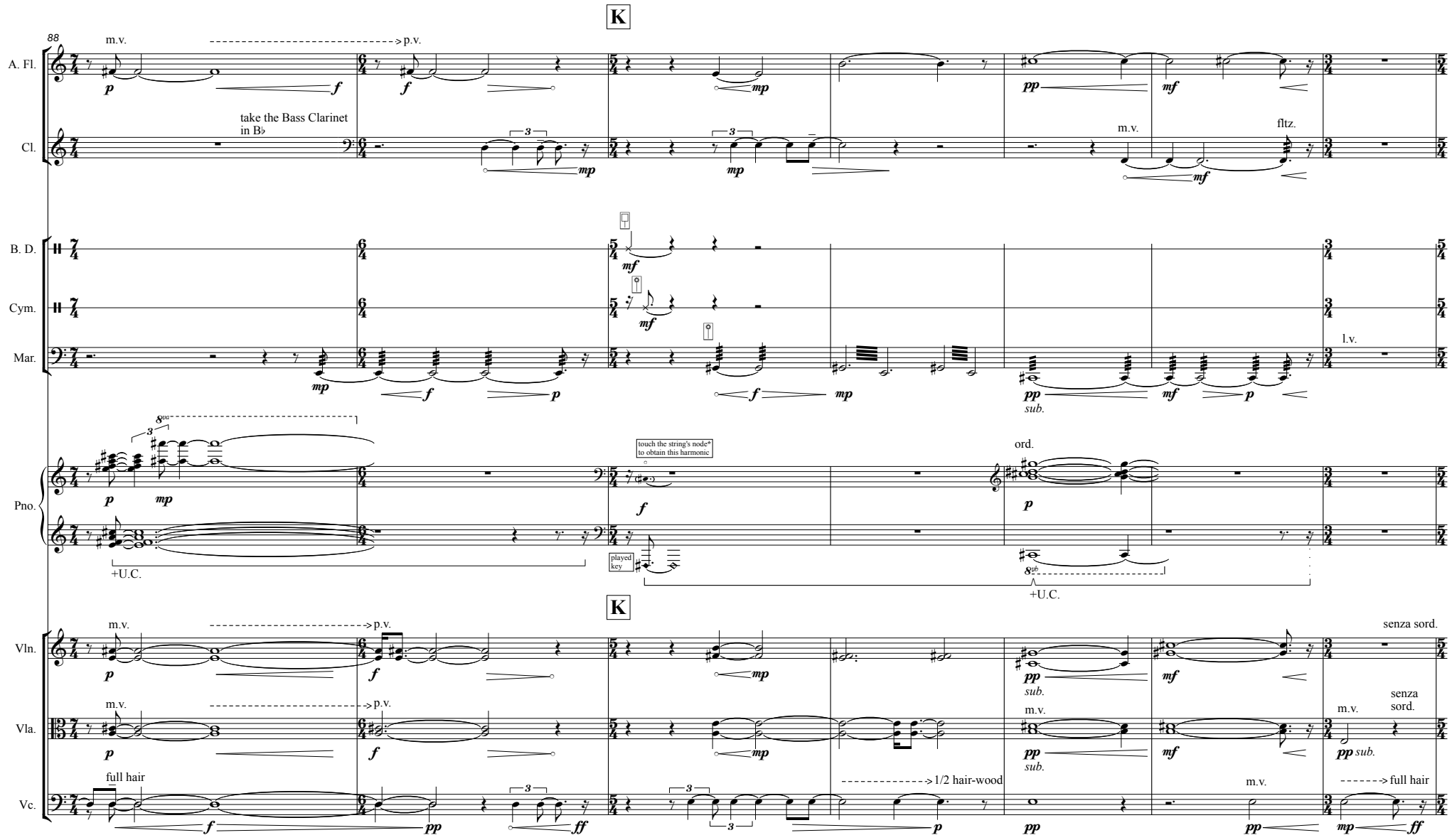
K
88
A. Fl.
m.v.
p.v.
take the Bass Clarinet in B♭
Cl.
m.v.
fltz.
B. D.
Cym.
Mar.
l.v.
sub.
Pno.
touch the string's node* to obtain this harmonic
ord.
played key
+U.C.
+U.C.
K
Vln.
senza sord.
Vla.
senza sord.
Vc.
full hair
1/2 hair-wood
full hair

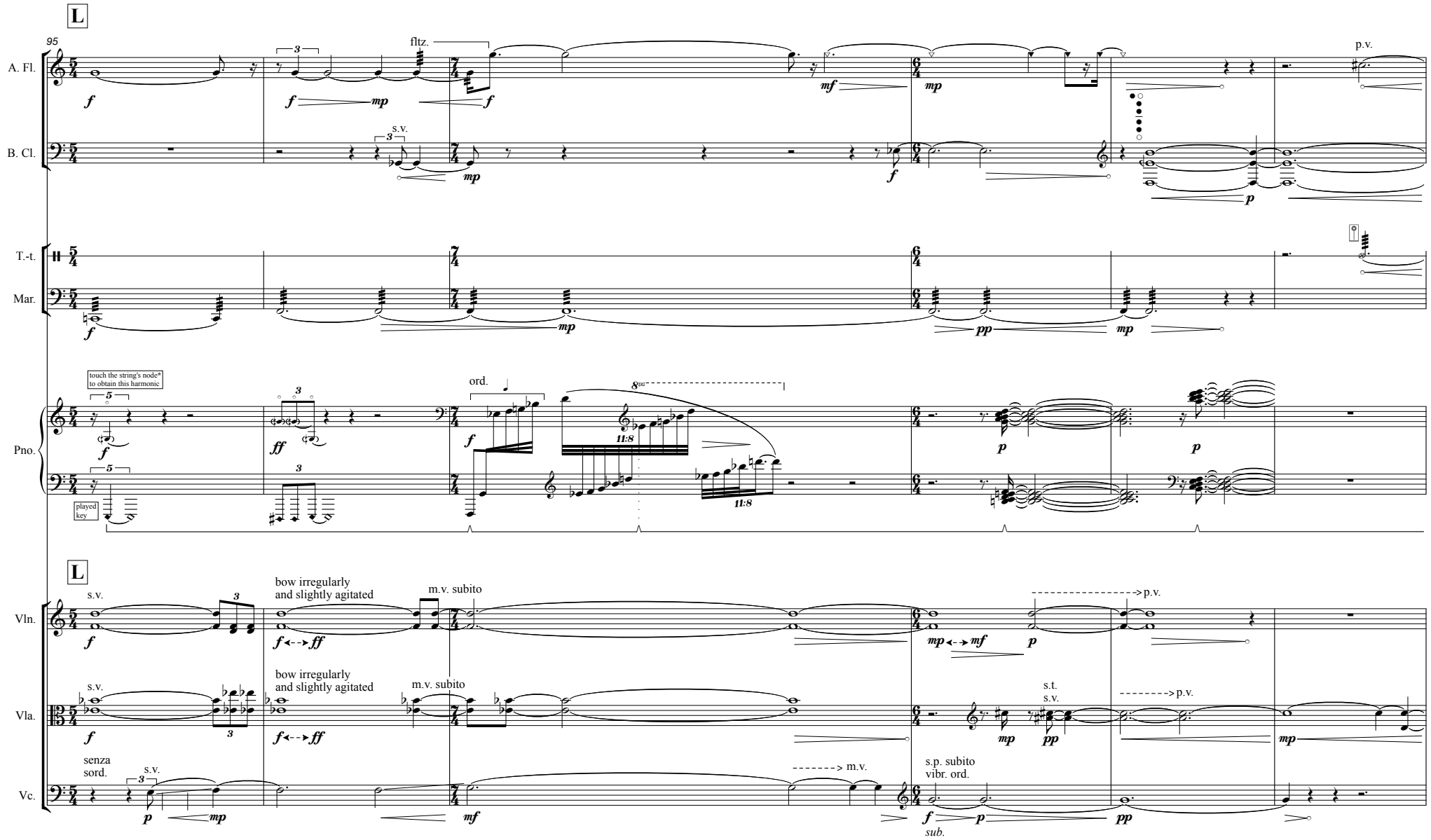
L
95
A. Fl.
fltz.
p.v.
B. Cl.
s.v.
T.-t.
Mar.
Pno.
touch the string's node*
to obtain this harmonic
played
key
ord.
L
Vln.
s.v.
bow irregularly
and slightly agitated
m.v. subito
p.v.
Vla.
s.t.
s.v.
senza
sord.
m.v.
s.p. subito
vibr. ord.
sub.

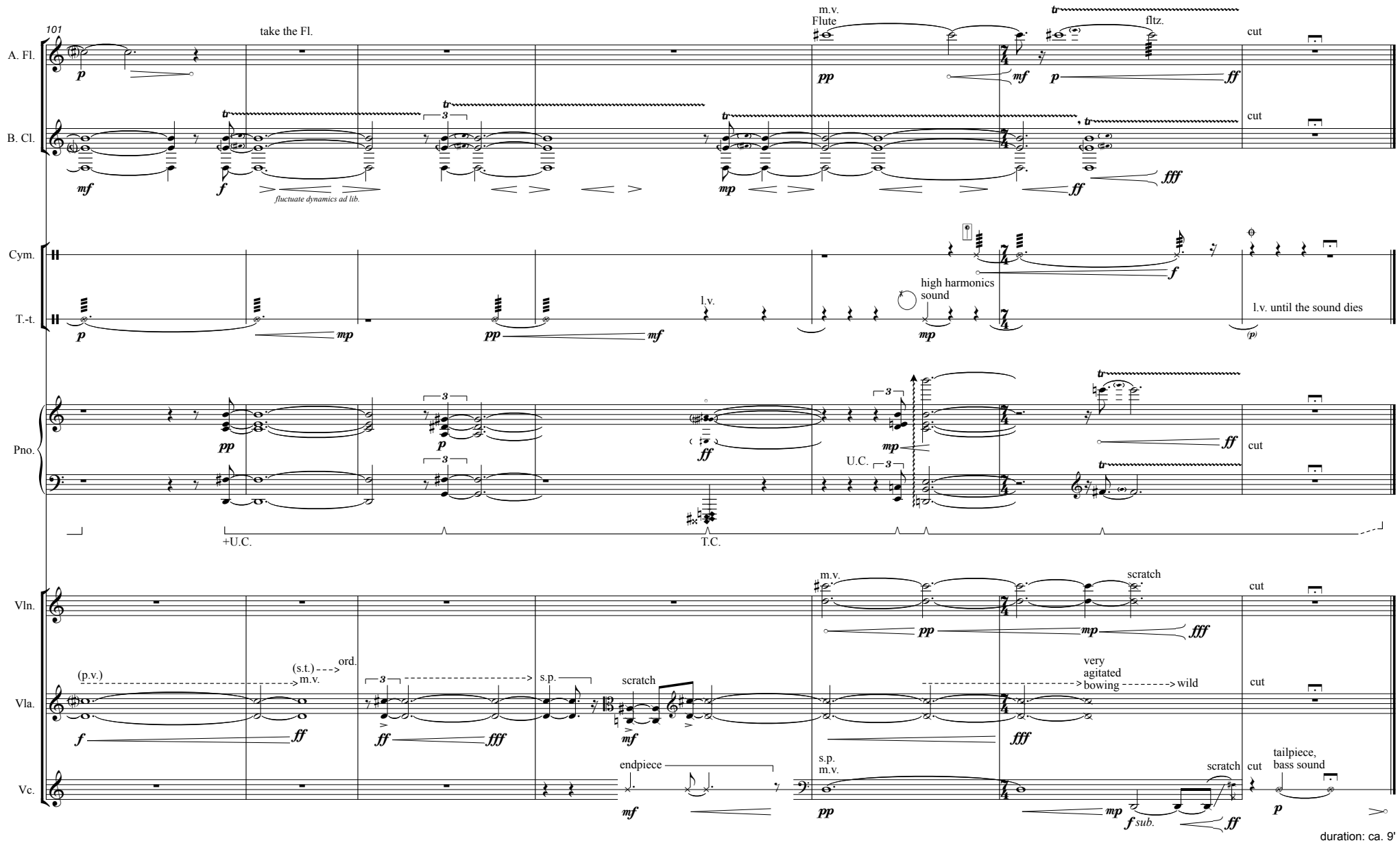

duration: ca. 9'
Bruxelles, February 2012, version 2

http://www.gherman.yucom.be alin.gherman@gmail.com

Violoncello

Le Papillon par un matin trouble

variations sentimentales

alin Gherman
(*1981)

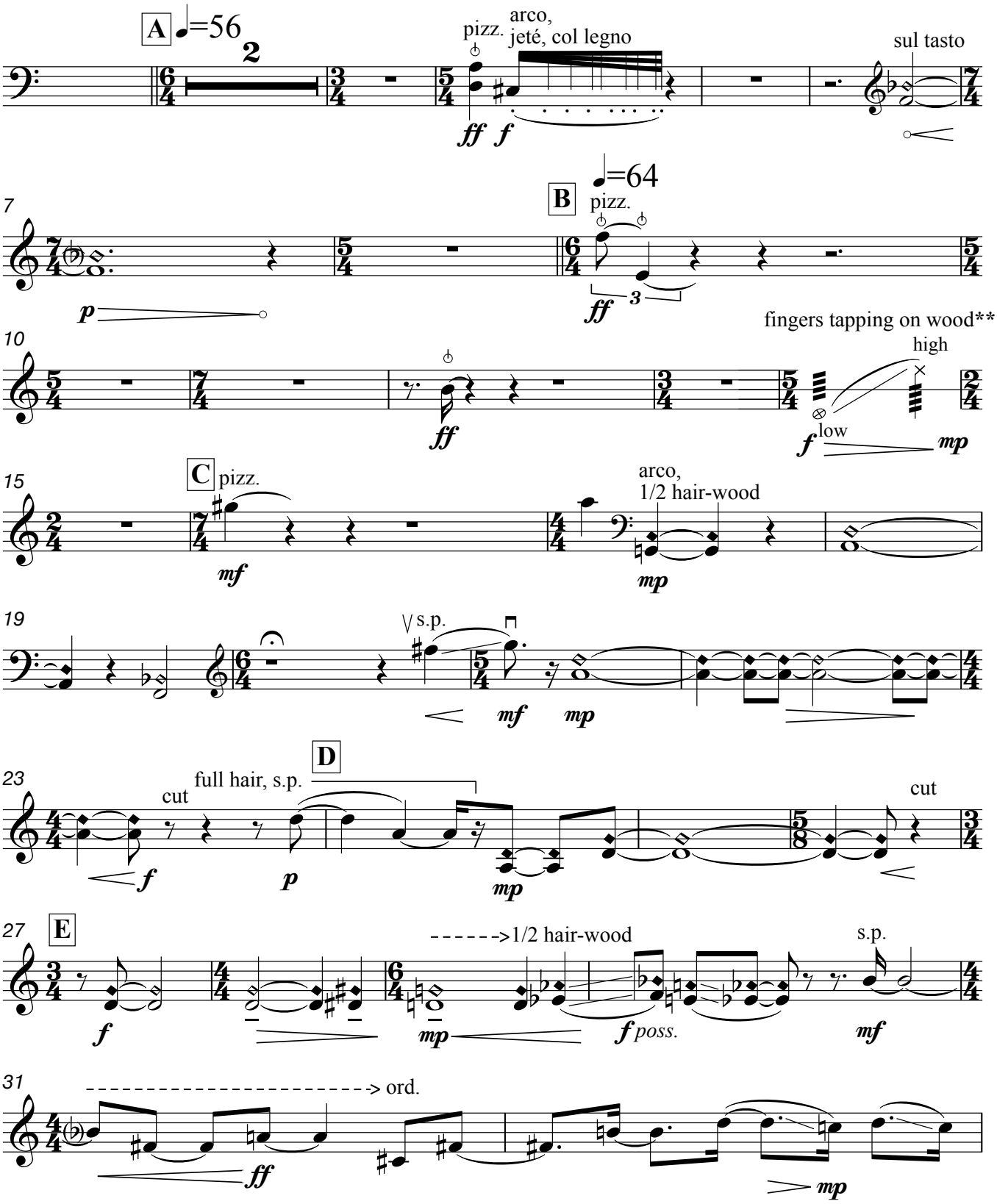

**) Fingers tap very fast the wood part of the instrument, as rain drops.

© Copyright 2011 by Alin GHERMAN, Bruxelles (Belgium).

Violoncello

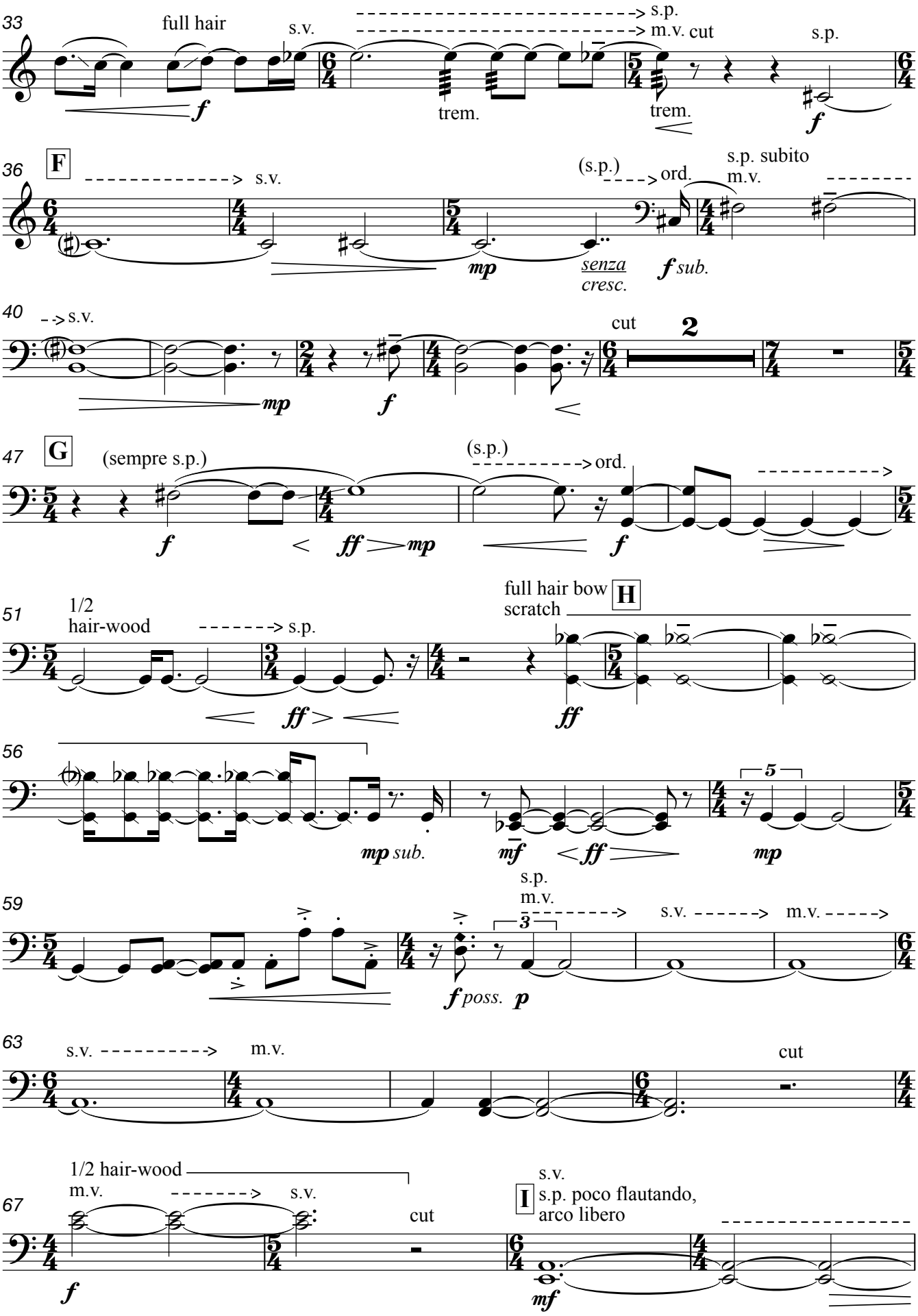

Violoncello

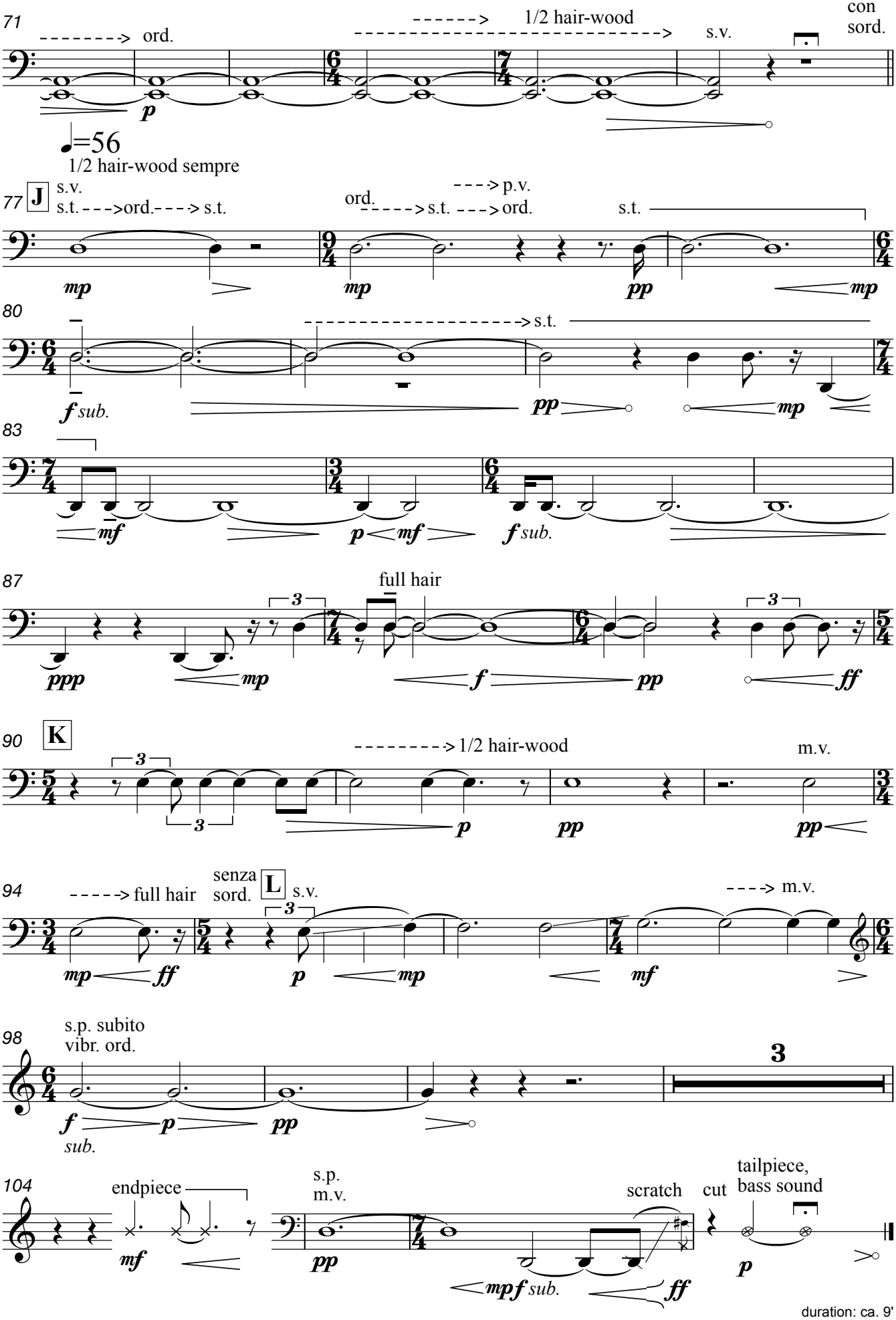

duration: ca. 9'
Bruxelles, Février 2012, version 2

http://www.gherman.yucom.be
alin.gherman@gmail.com

Violin

Le Papillon par un matin trouble

variations sentimentales

alin Gherman
(*1981)

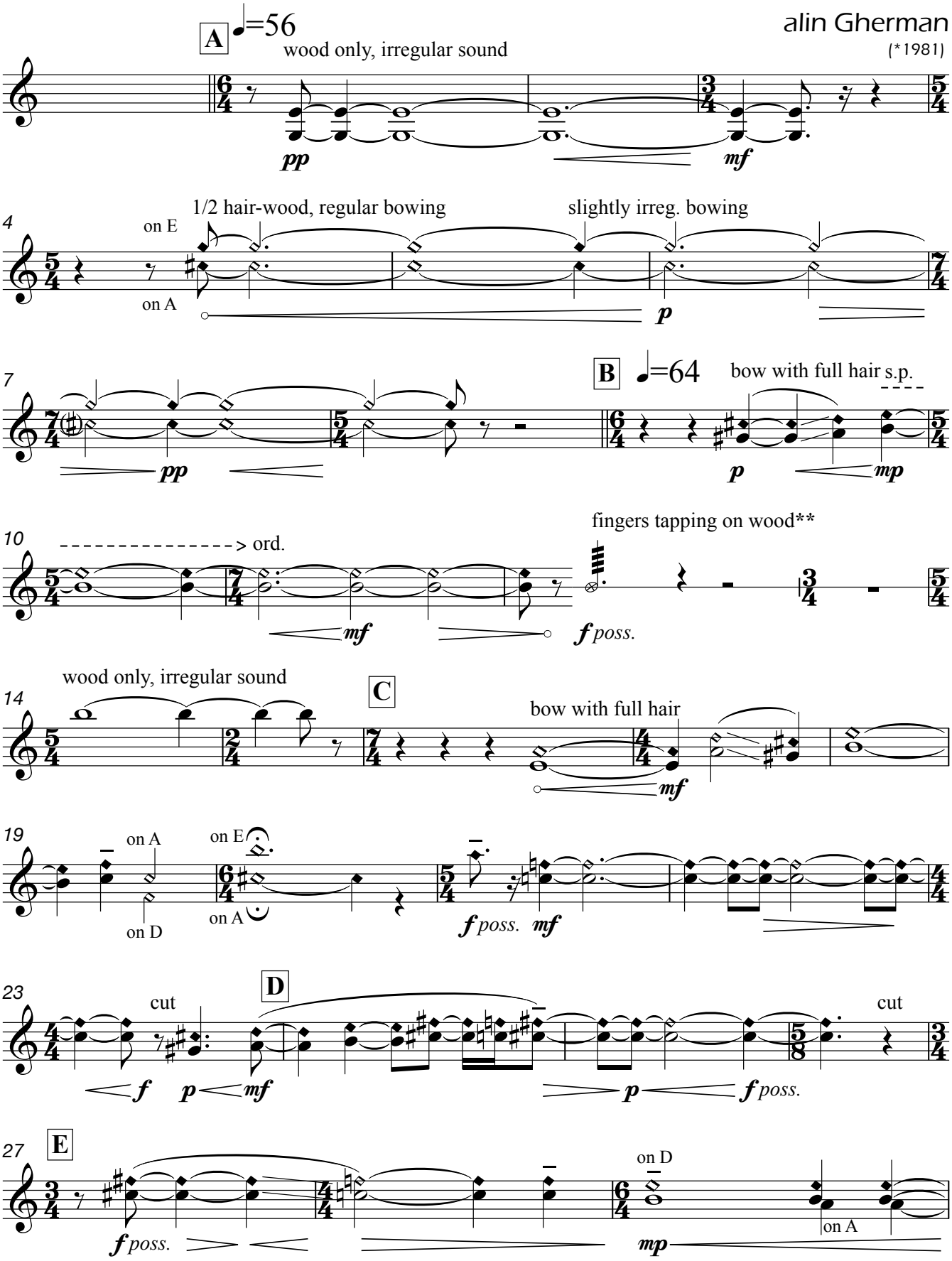

**) Fingers tap very fast the wood part of the instrument, as rain drops.

© Copyright 2011 by Alin GHERMAN, Bruxelles (Belgium).

Violin

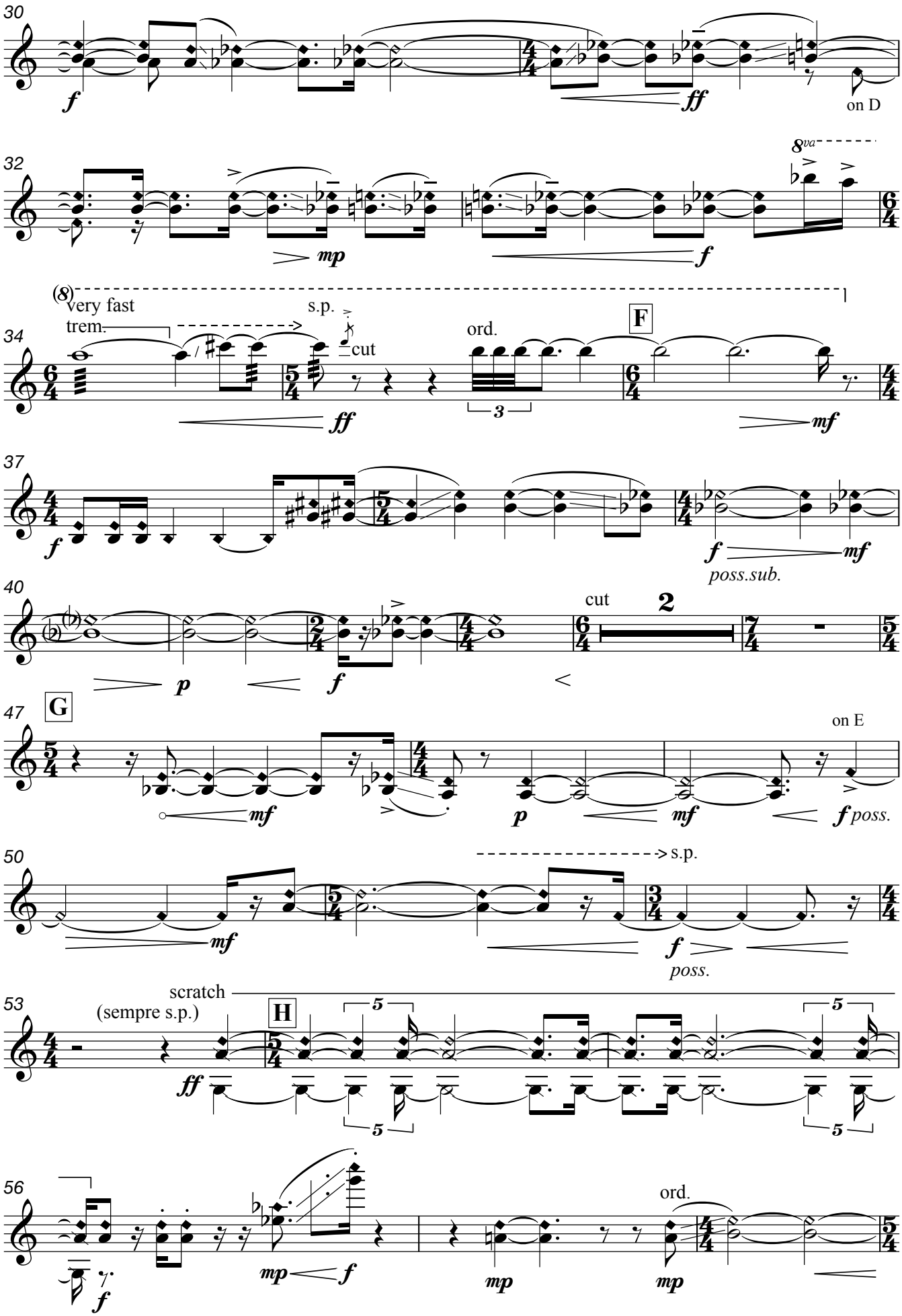
30
f
ff
on D
32
mp
f
8va
34
very fast
trem.
s.p.
cut
ff
ord.
3
F
mf
37
f
f
mf
poss.sub.
40
p
f
cut
2
47
G
mf
p
mf
on E
f poss.
50
mf
s.p.
f
poss.
53
scratch
(sempre s.p.)
ff
H
5
5
5
5
56
f
mp
f
mp
ord.
mp

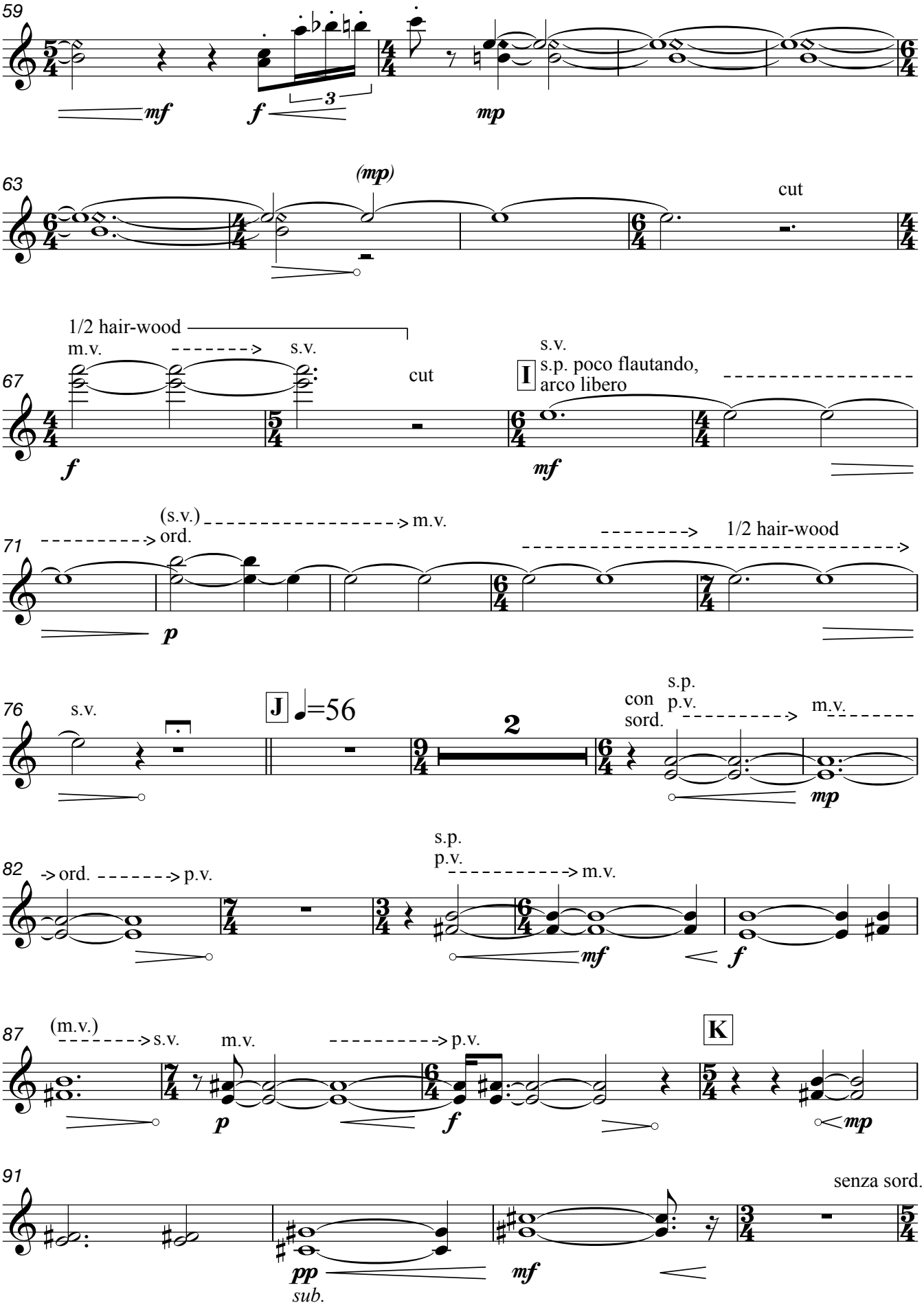
59
mf
f
3
mp
63
(mp)
cut
67
1/2 hair-wood
m.v.
s.v.
cut
f
I
s.v.
s.p. poco flautando,
arco libero
mf
71
(s.v.)
ord.
m.v.
1/2 hair-wood
p
76
s.v.
J
=56
2
con
sord.
s.p.
p.v.
m.v.
mp
82
ord.
p.v.
s.p.
p.v.
m.v.
mf
f
87
(m.v.)
s.v.
m.v.
p.v.
K
p
f
mp
91
senza sord.
pp
sub.
mf

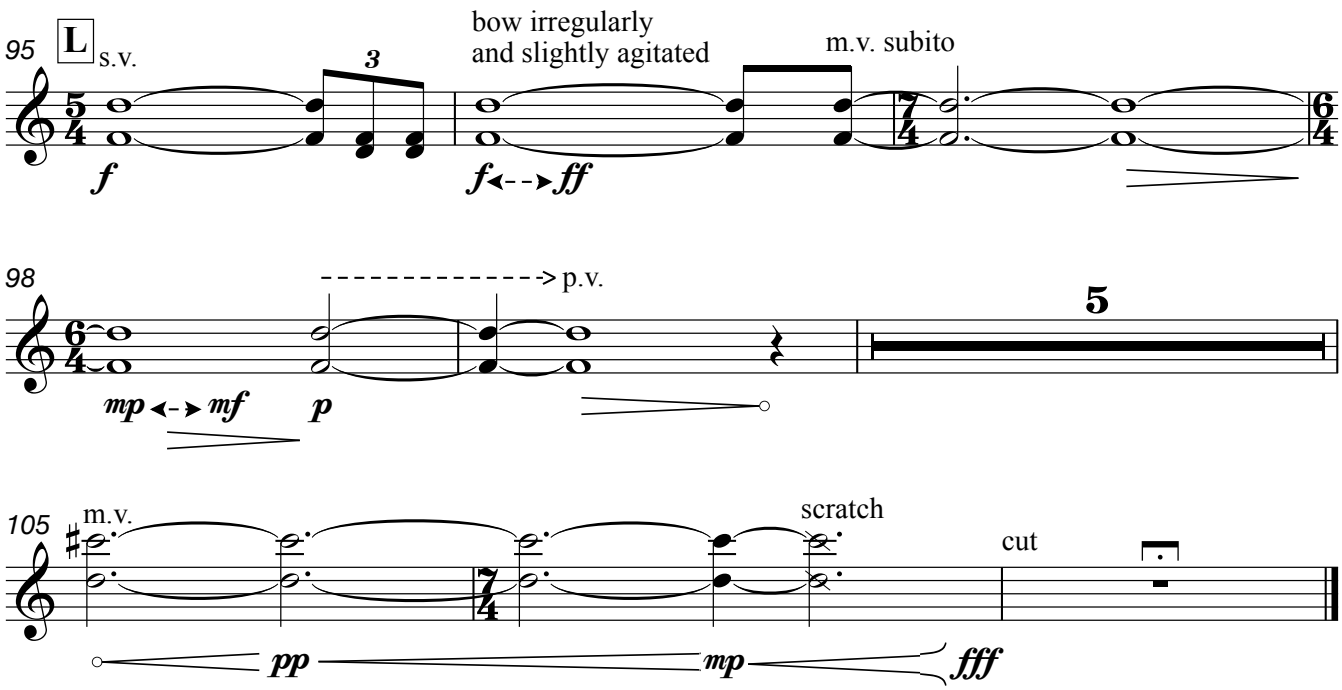

duration: ca. 9'
Bruxelles, Février 2012, version 2

http://www.gherman.yucom.be

alin.gherman@gmail.com

Viola

Le Papillon par un matin trouble

variations sentimentales

alin Gherman
(*1981)

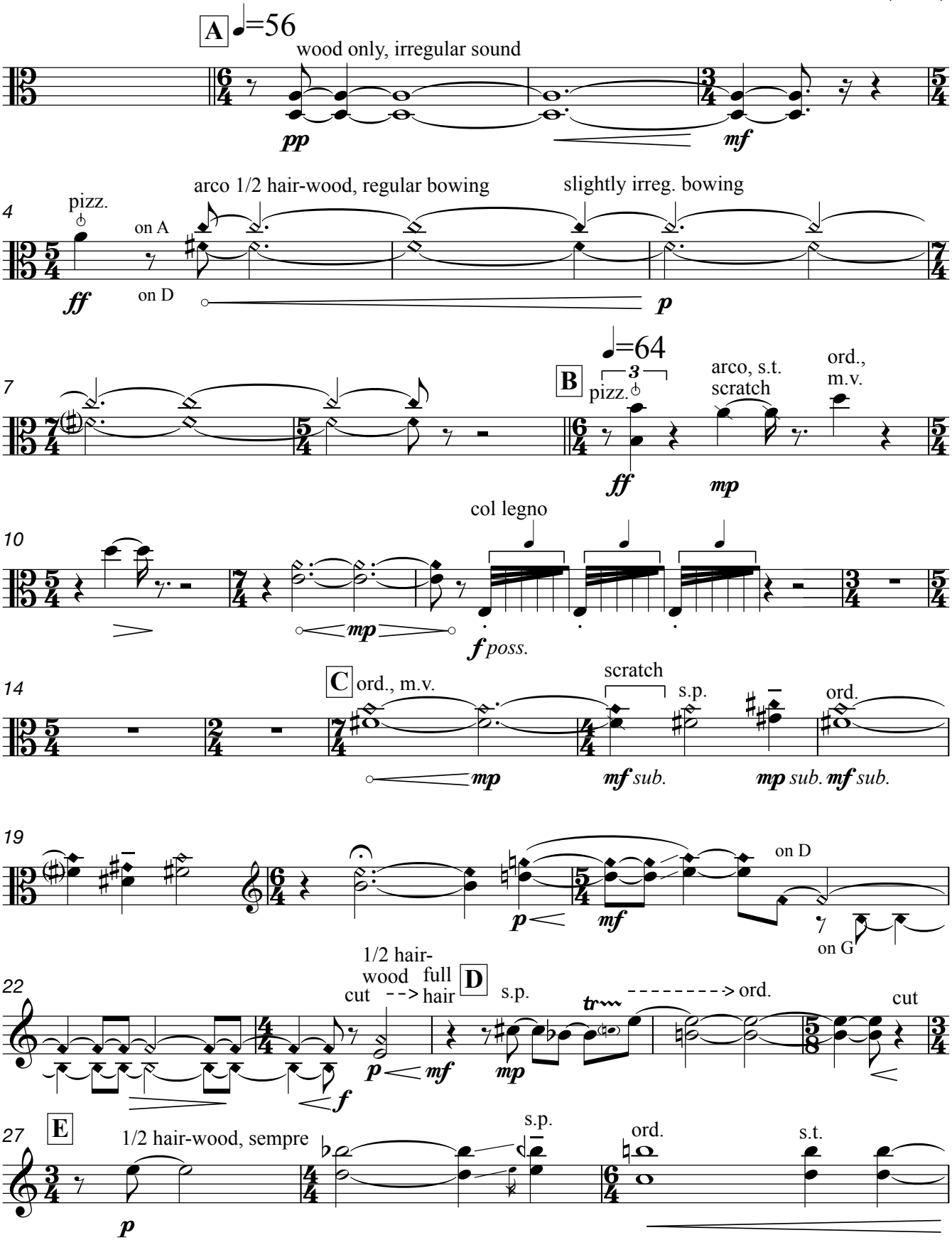

© Copyright 2011 by Alin GHERMAN, Bruxelles (Belgium).

Viola

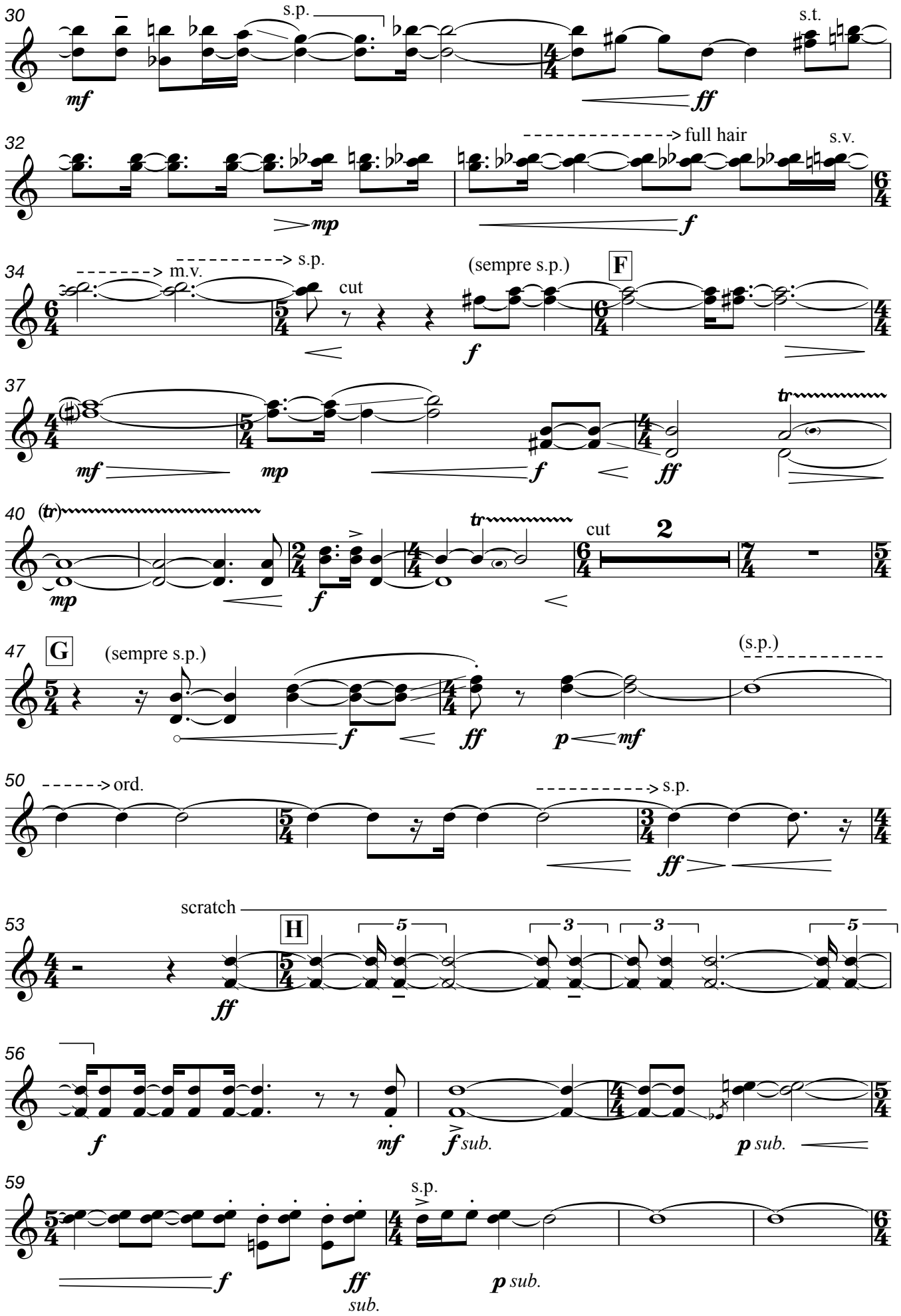
30
s.p.
s.t.
mf
ff
32
full hair
s.v.
mp
f
34
m.v.
s.p.
cut
(sempre s.p.)
F
f
37
mf
mp
f
ff
tr
40
(tr)
mp
f
tr
cut
2
47
G
(sempre s.p.)
(s.p.)
f
ff
p
mf
50
ord.
s.p.
ff
53
scratch
H
5
3
3
5
ff
56
f
mf
f sub.
p sub.
59
s.p.
f
ff
sub.
p sub.

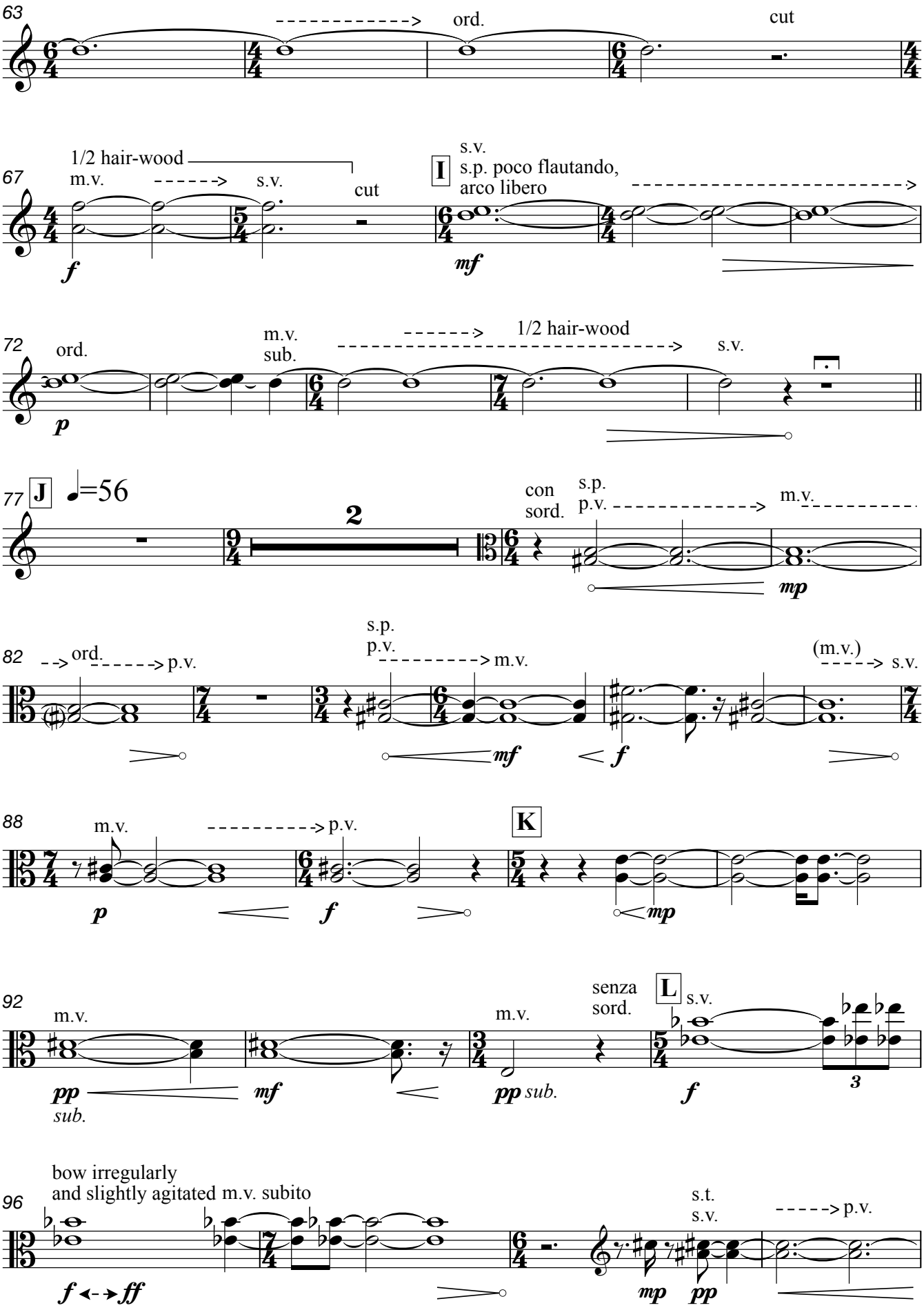
63
ord.
cut
67
1/2 hair-wood
m.v.
s.v.
cut
I
s.v.
s.p. poco flautando,
arco libero
72
ord.
m.v.
sub.
1/2 hair-wood
s.v.
77
J
=56
2
con
sord.
s.p.
p.v.
m.v.
82
ord.
p.v.
s.p.
p.v.
m.v.
(m.v.)
s.v.
88
m.v.
p.v.
K
92
m.v.
m.v.
senza
sord.
L
s.v.
sub.
sub.
96
bow irregularly
and slightly agitated m.v. subito
s.t.
s.v.
p.v.

Viola

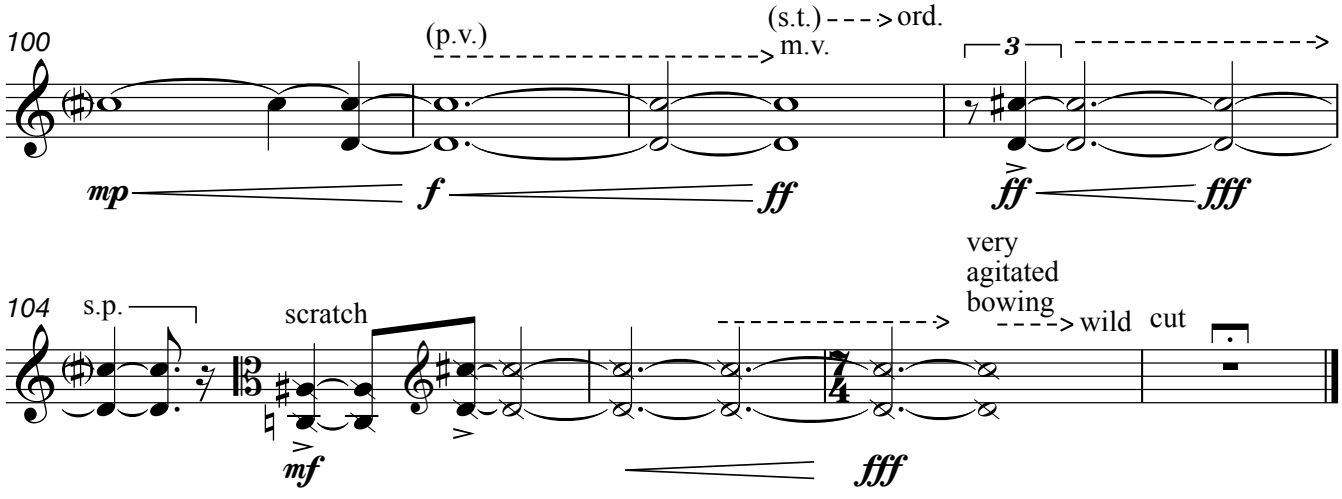

duration: ca. 9'
Bruxelles, Février 2012, version 2

http://www.gherman.yucom.be

alin.gherman@gmail.com

Piano

Le Papillon par un matin trouble

variations sentimentales

alin Gherman
(*1981)

*) The strings nodes are not notated - the player must find them before the performance and should mark them with chalk.

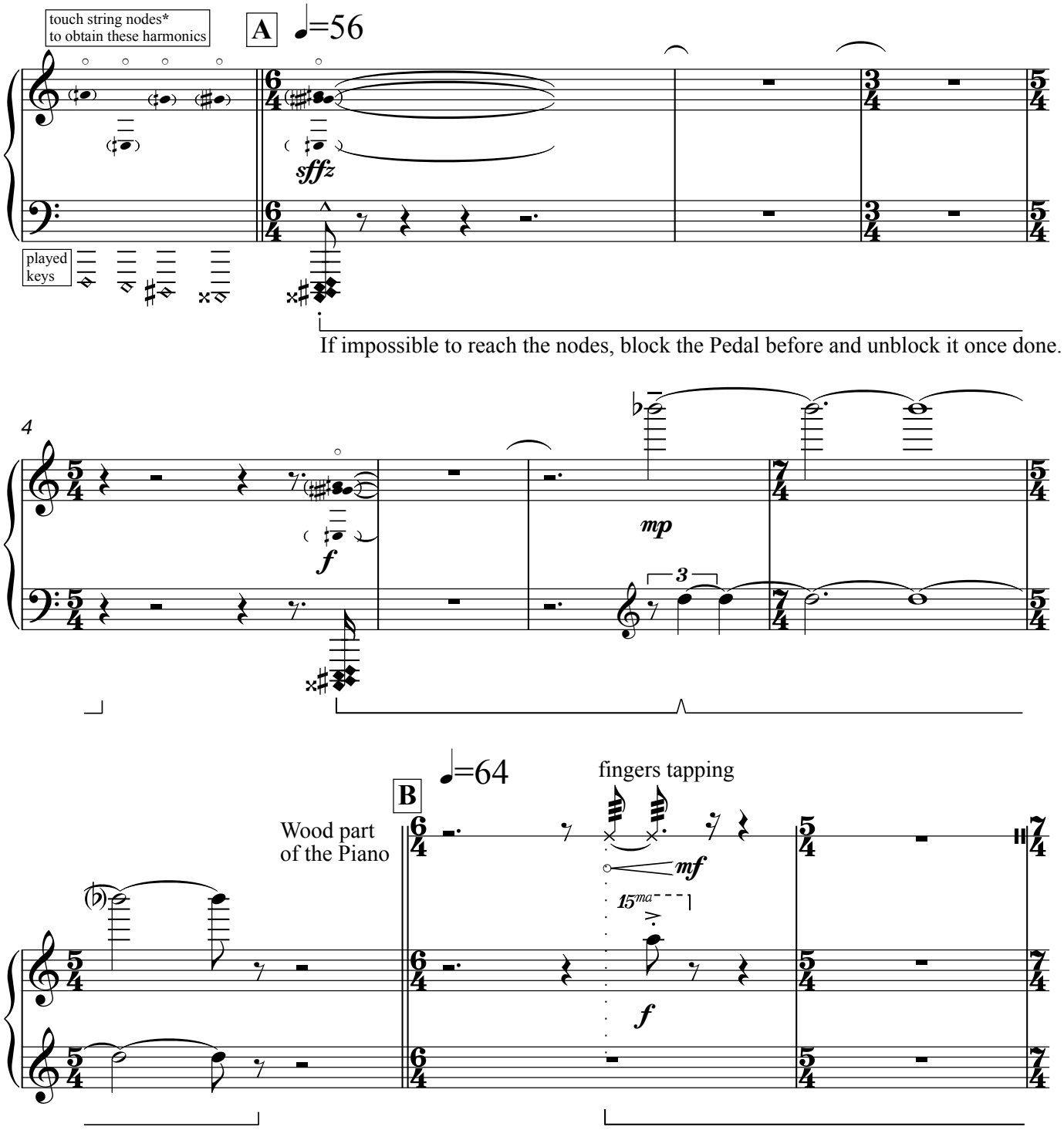

© Copyright 2011 by Alin GHERMAN, Bruxelles (Belgium).

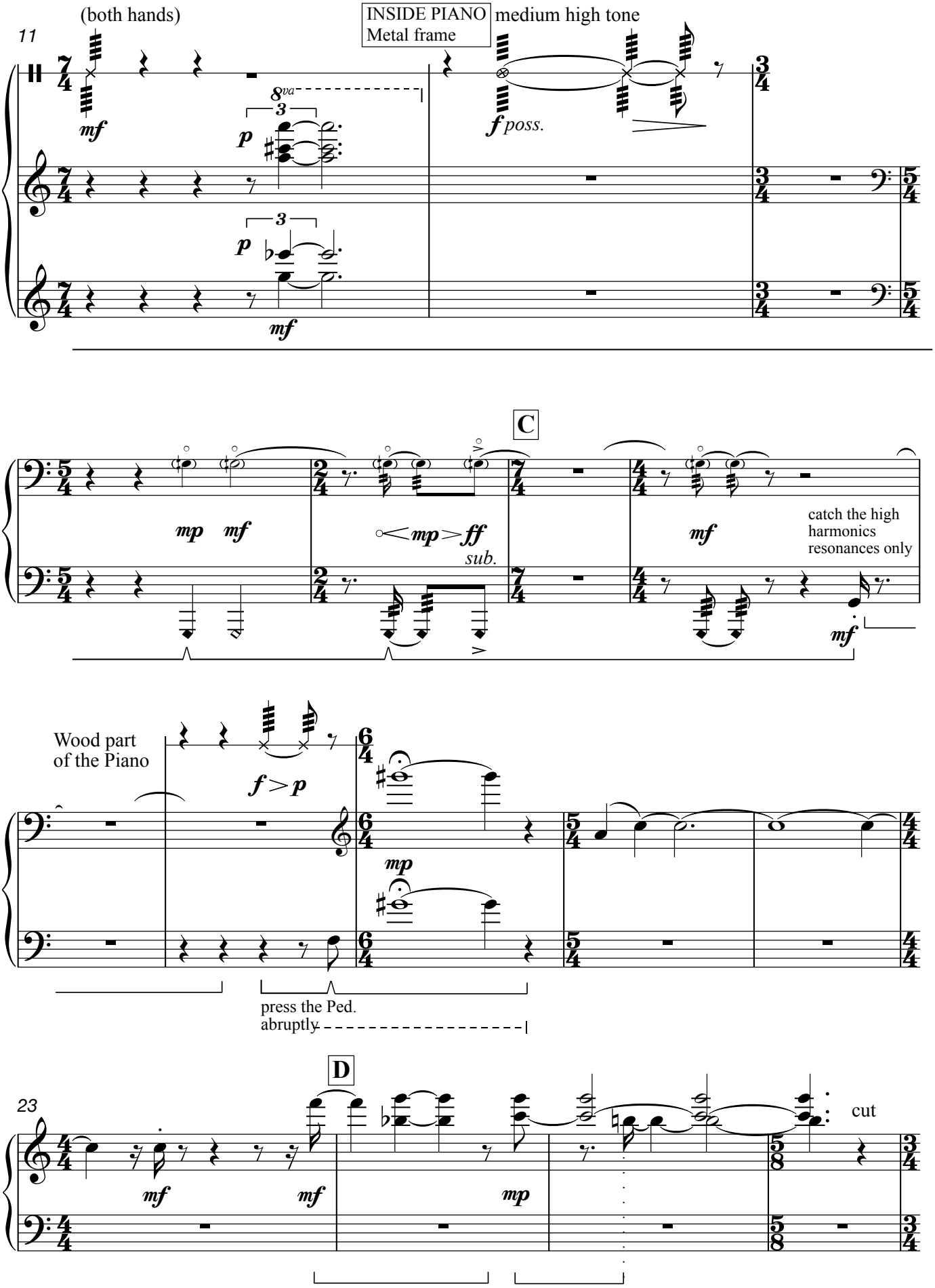
11
(both hands)
INSIDE PIANO
Metal frame
medium high tone
mf
p
f poss.
C
mp mf
mp ff
sub.
mf
catch the high
harmonics
resonances only
Wood part
of the Piano
f > p
mp
press the Ped.
abruptly
D
23
mf
mf
mp
cut

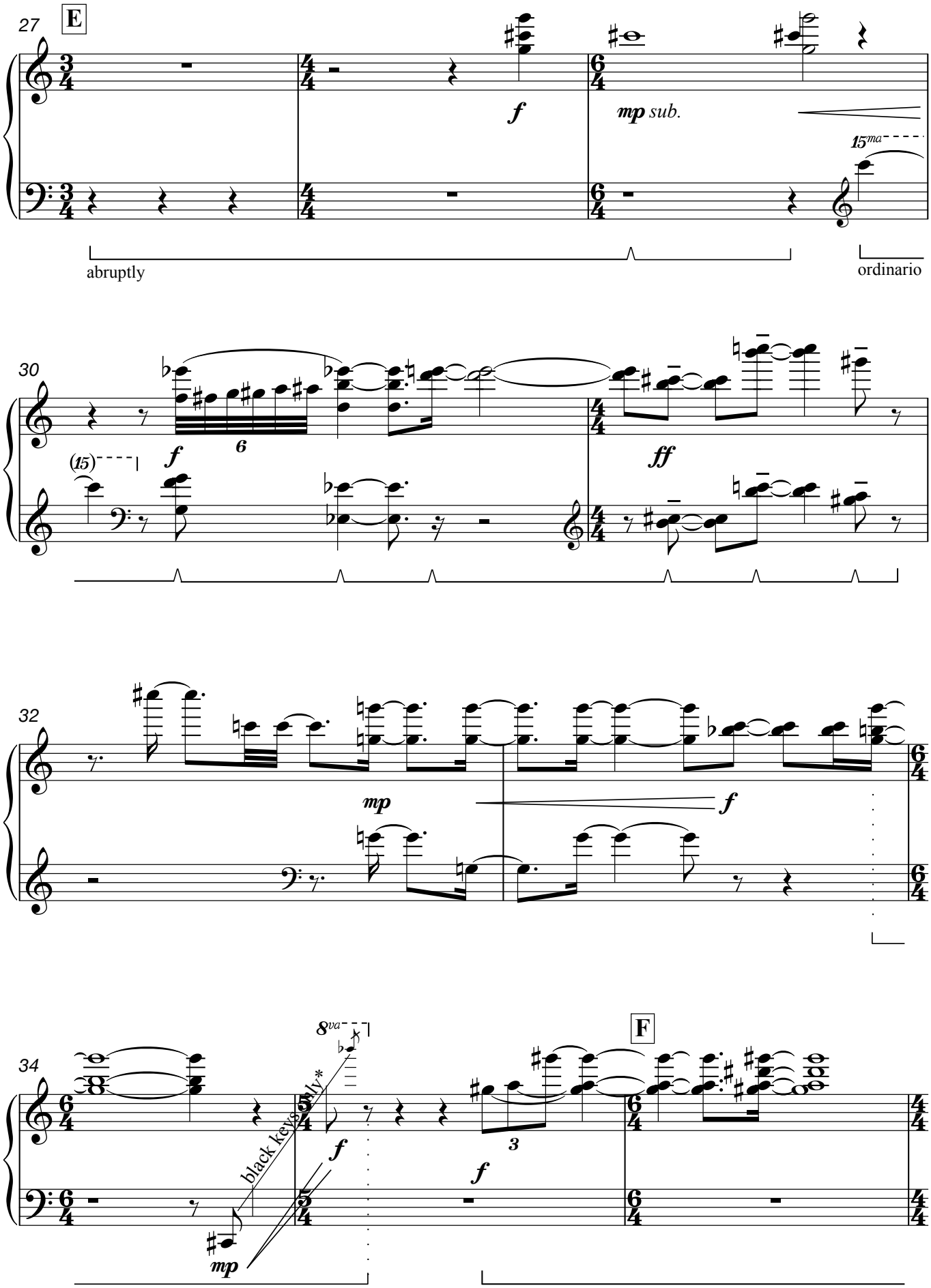

*) Glissando on black keys only.

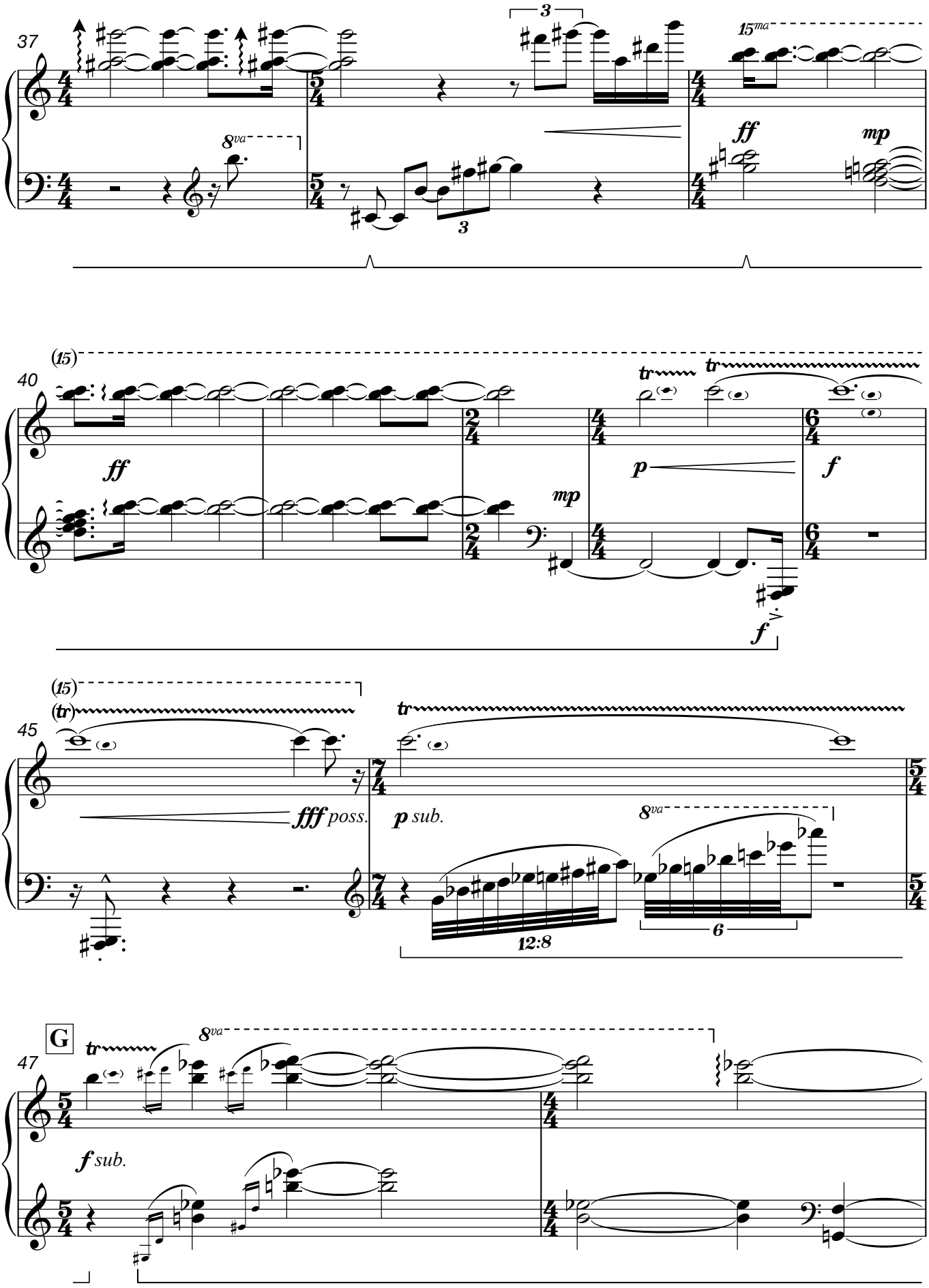
37
8va
3
15ma
ff
mp
40
(15)
ff
mp
tr
p
f
45
(tr)
fff poss.
p sub.
12:8
6
G
47
f sub.

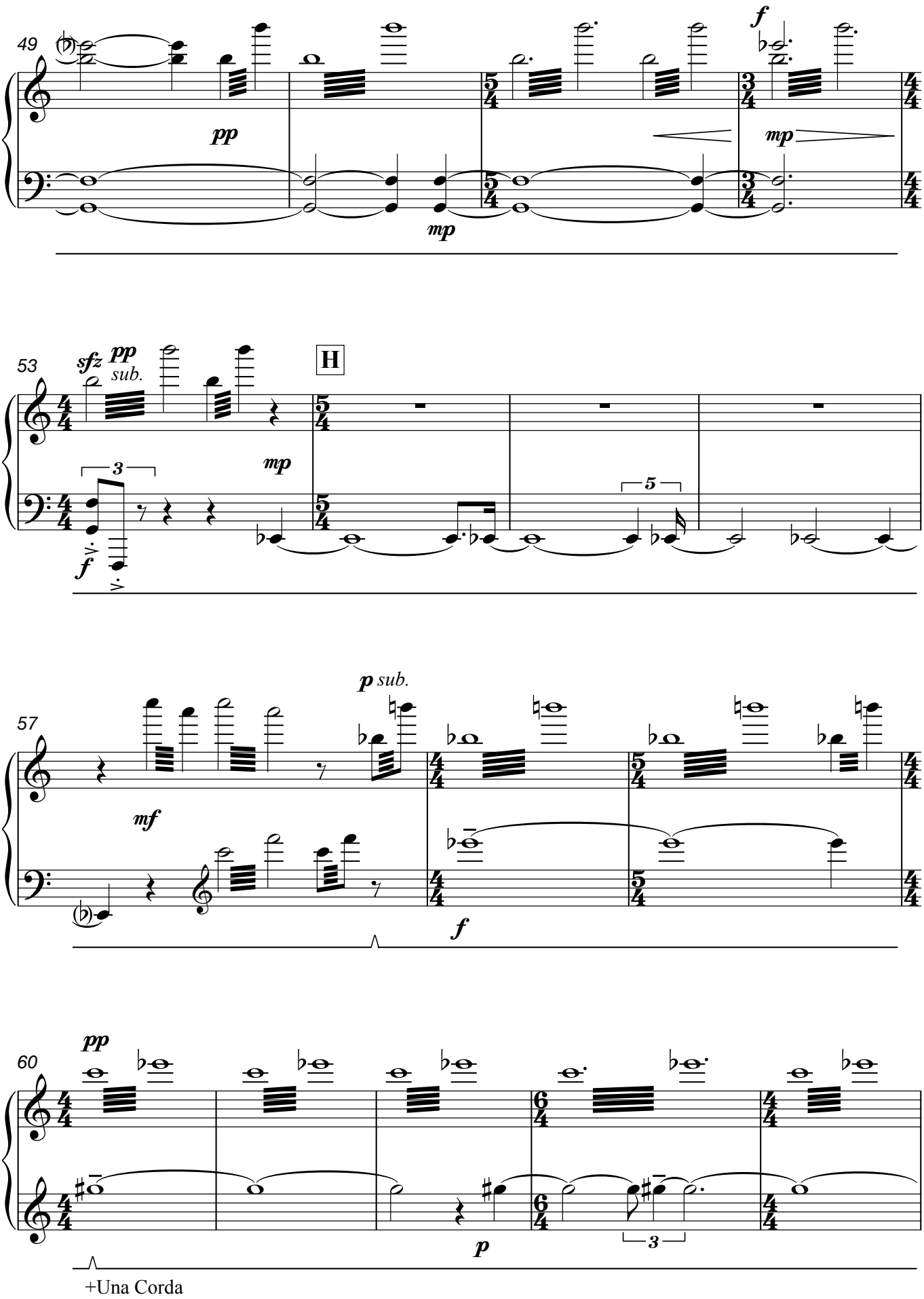
49
pp
mp
f
mp
53
sfz
pp
sub.
H
mp
3
f
5
57
p sub.
mf
f
60
pp
p
3
+Una Corda

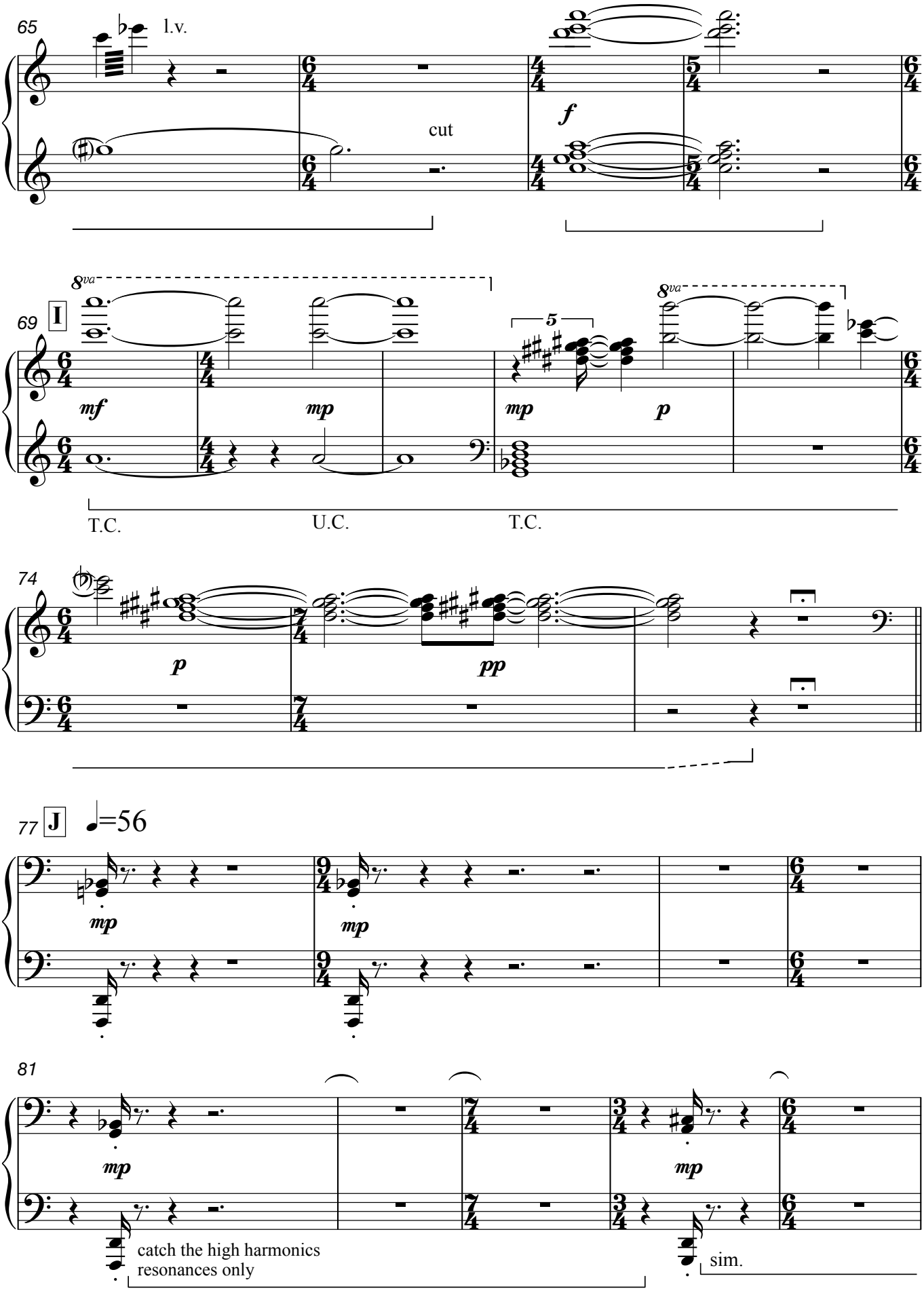
65
l.v.
cut
f
69
I
8va
mf
mp
5
p
T.C.
U.C.
T.C.
74
pp
77
J
=56
81
catch the high harmonics
resonances only
sim.

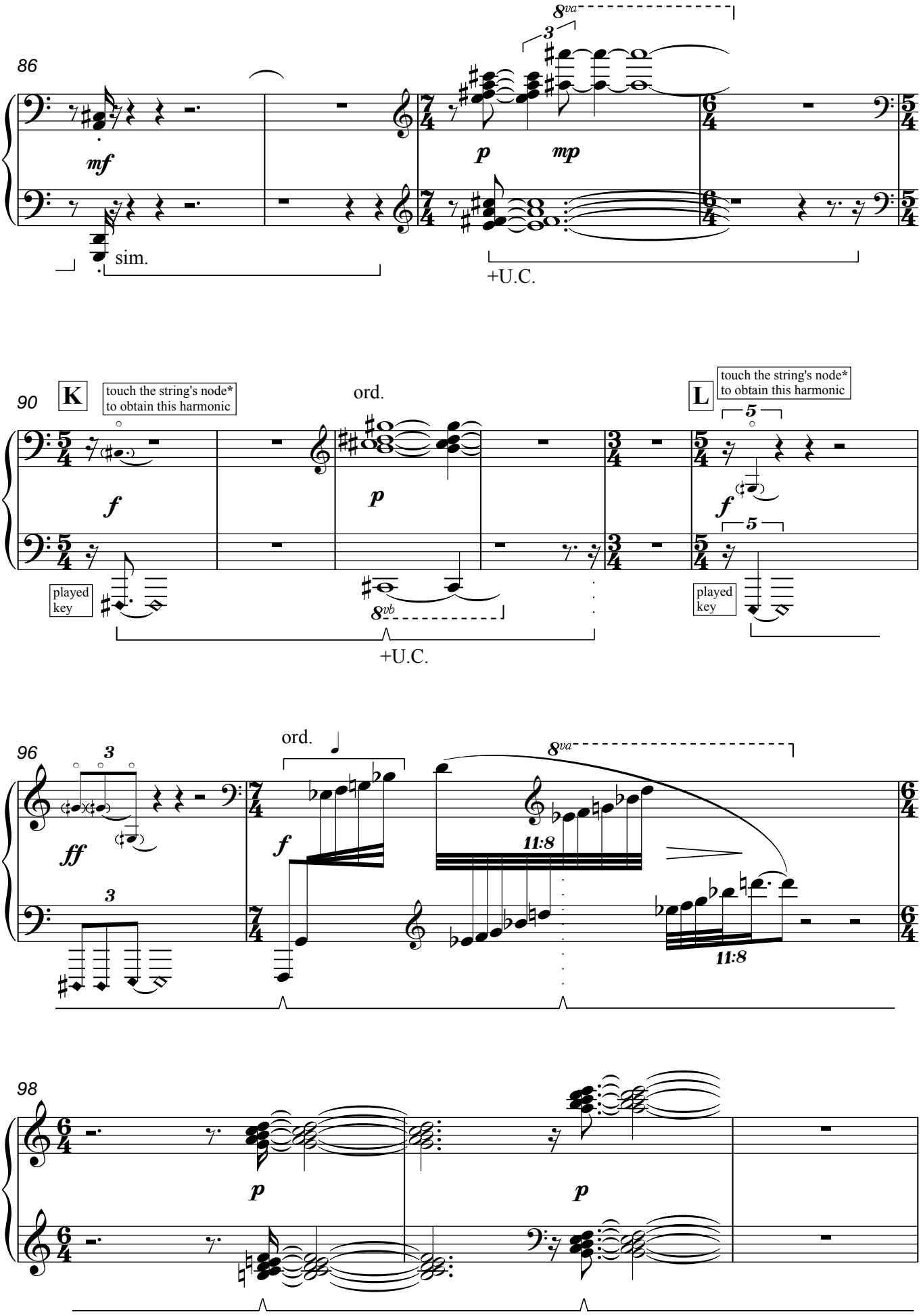
86
mf
sim.
8va
3
p
mp
+U.C.
90
K
touch the string's node*
to obtain this harmonic
ord.
f
p
played
key
8vb
+U.C.
L
touch the string's node*
to obtain this harmonic
5
f
played
key
96
3
ff
ord.
f
8va
11:8
98
p
p

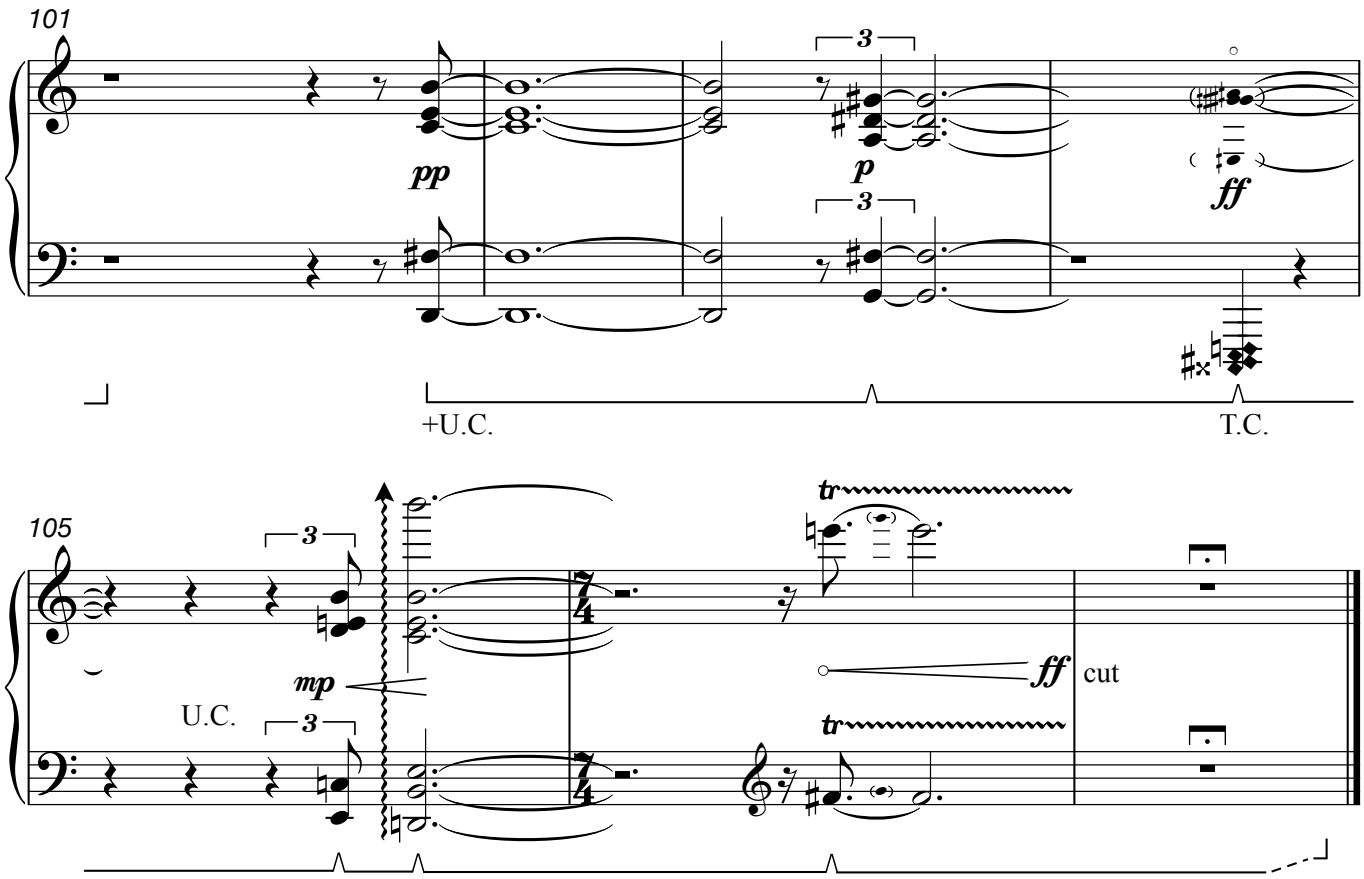

duration: ca. 9'
Bruxelles, Février 2012, version 2

http://www.gherman.yucom.be alin.gherman@gmail.com

Bass Drum, Cymbal (ride)
Bongos, Congas
Tam-tam, Crotales (c6-c7)
Marimba, Vibraphone

Le Papillon par un matin trouble

variations sentimentales

alin Gherman
(*1981)

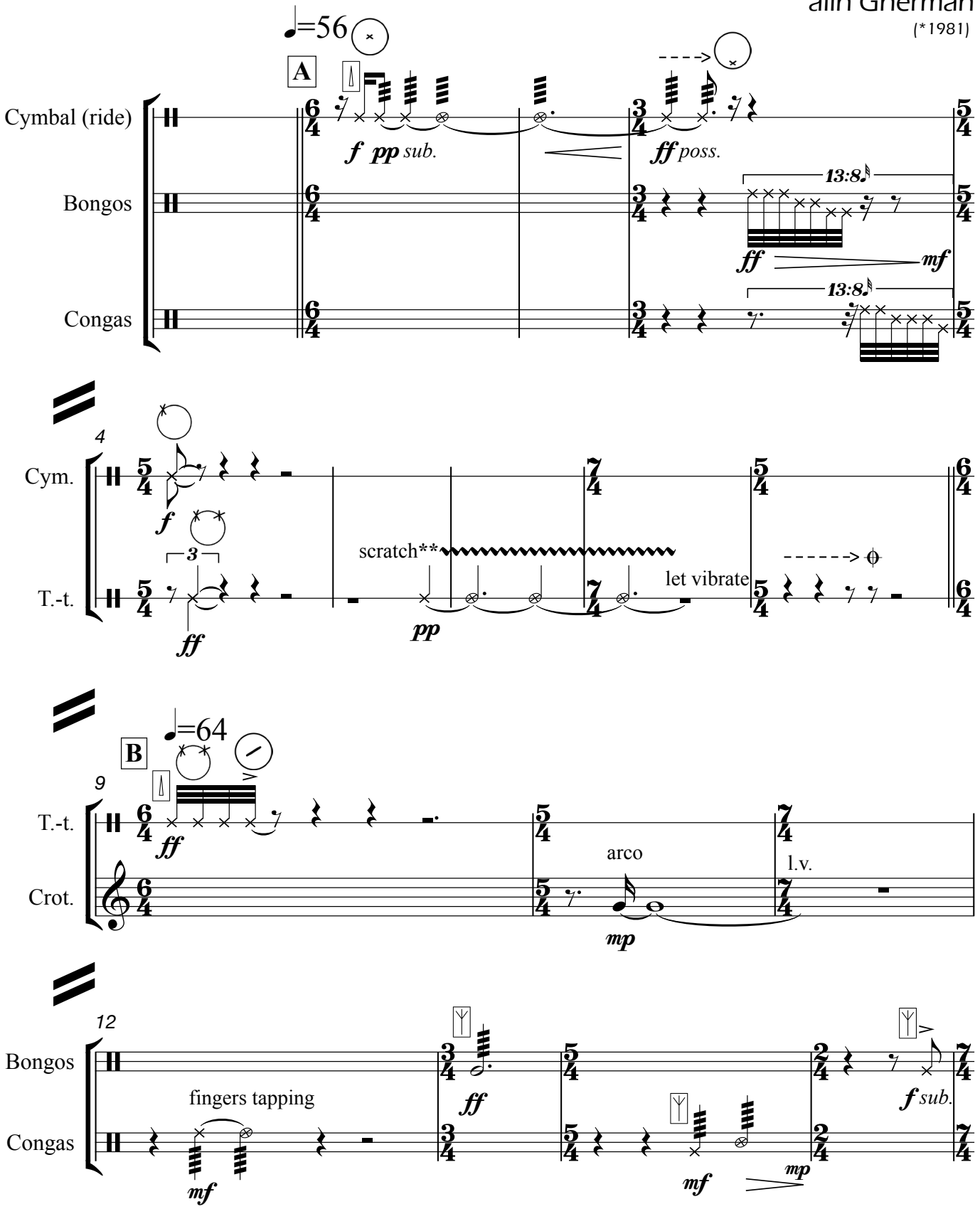

) Scratch regularly and slowly the surface with a thin wood butt to produce irregular high harmonics (*pp* <-->*mp*)

© Copyright 2011 by Alin GHERMAN, Bruxelles (Belgium).

Bass Drum, Cymbal (ride), Bongos, Congas, Tam-tam, Crotales (c6-c7), Marimba, Vibraphone

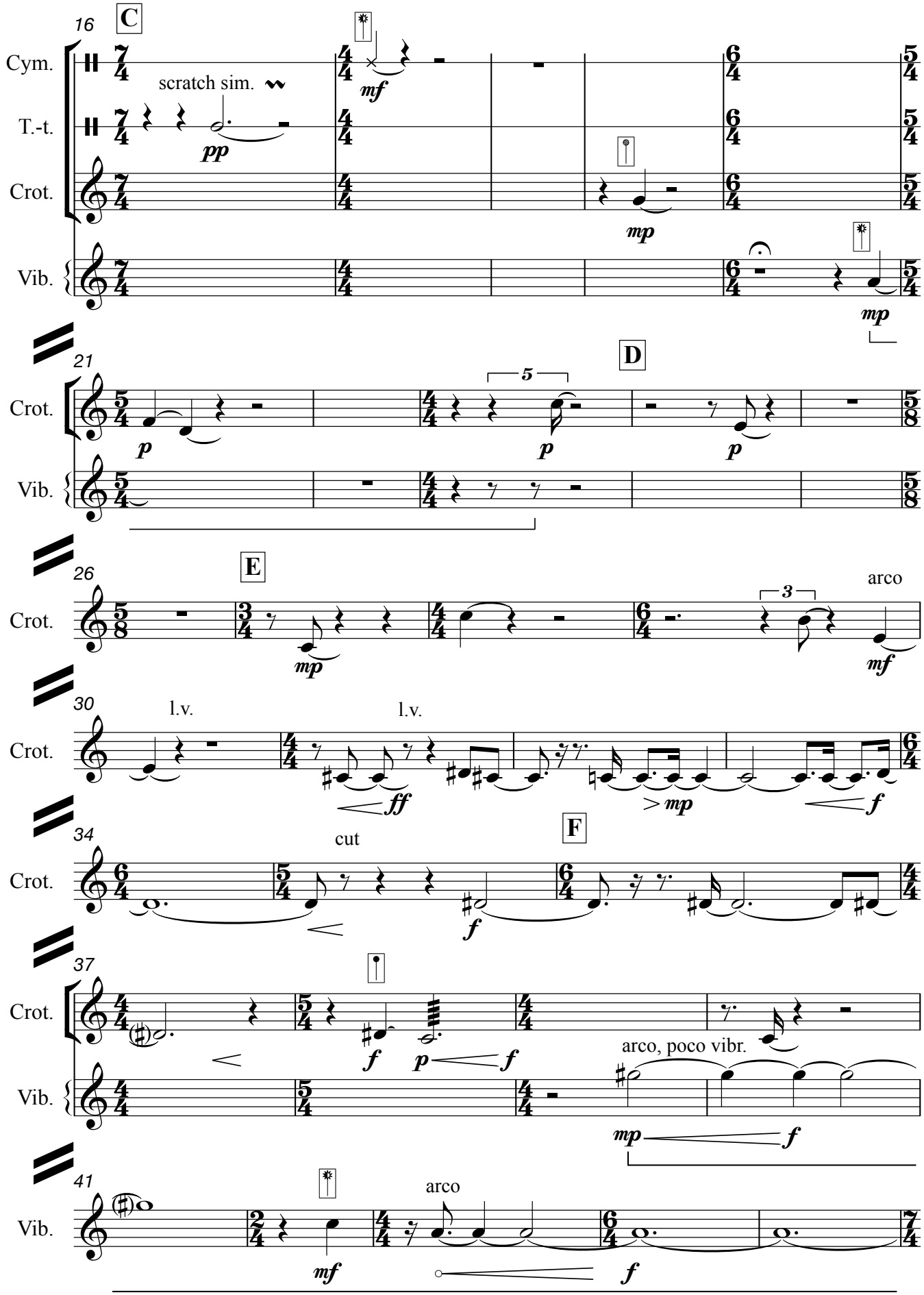

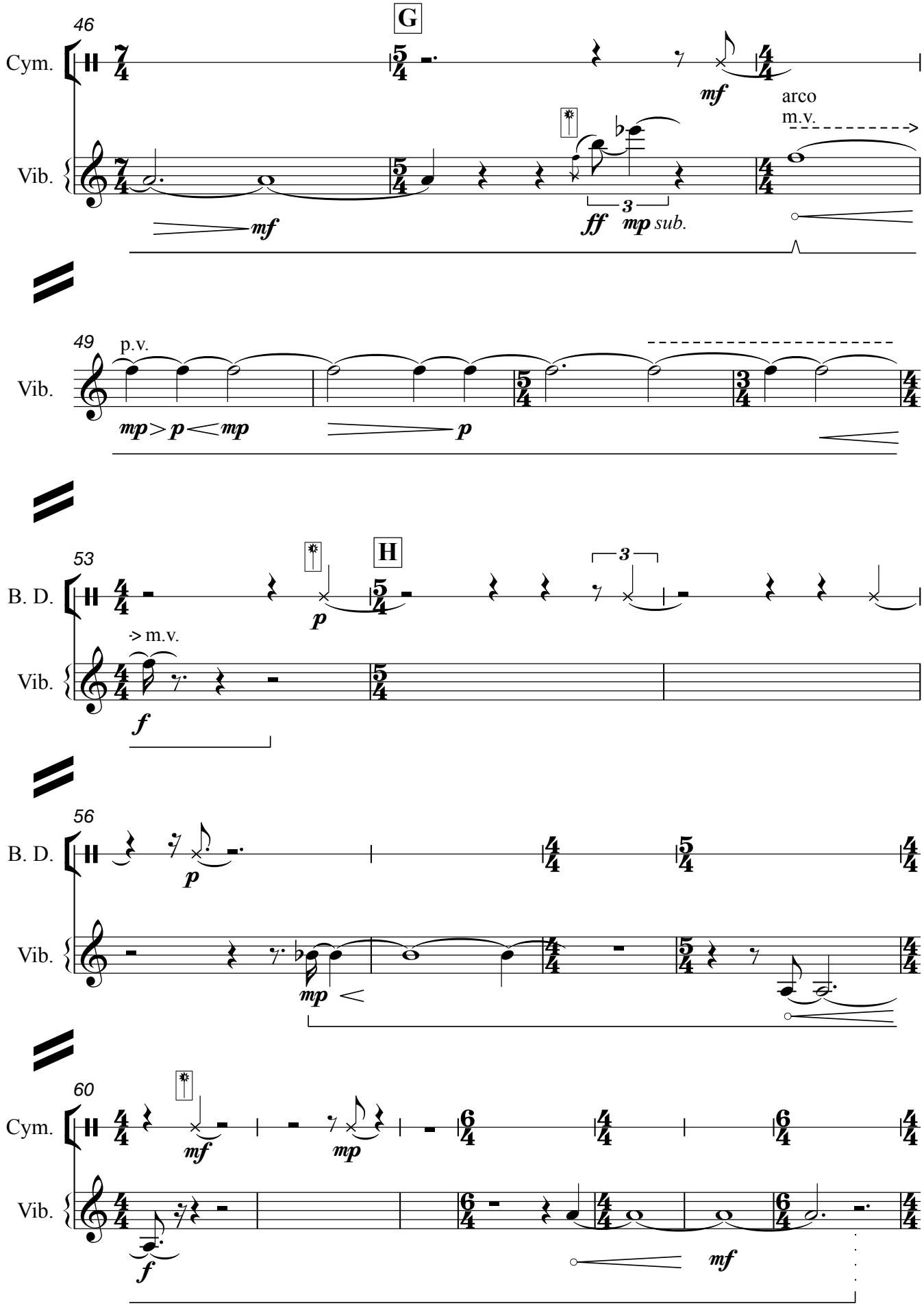
46
G
Cym.
Vib.
mf
arco
m.v.
ff
mp sub.
49
p.v.
mp > p < mp
p
53
H
B. D.
p
-> m.v.
f
56
mp
60
mf

Bass Drum, Cymbal (ride), Bongos, Congas, Tam-tam, Crotales (c6-c7), Marimba, Vibraphone

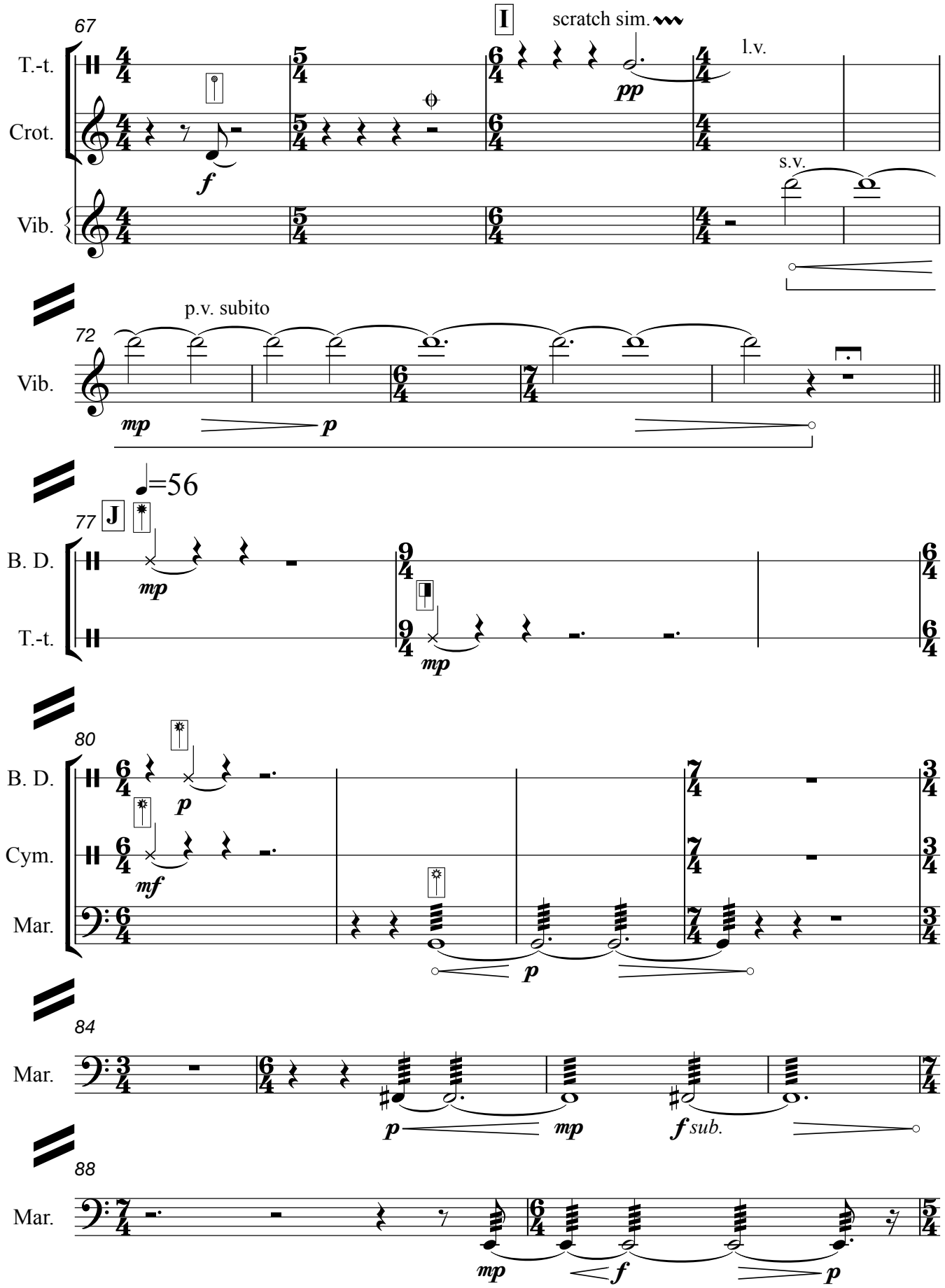

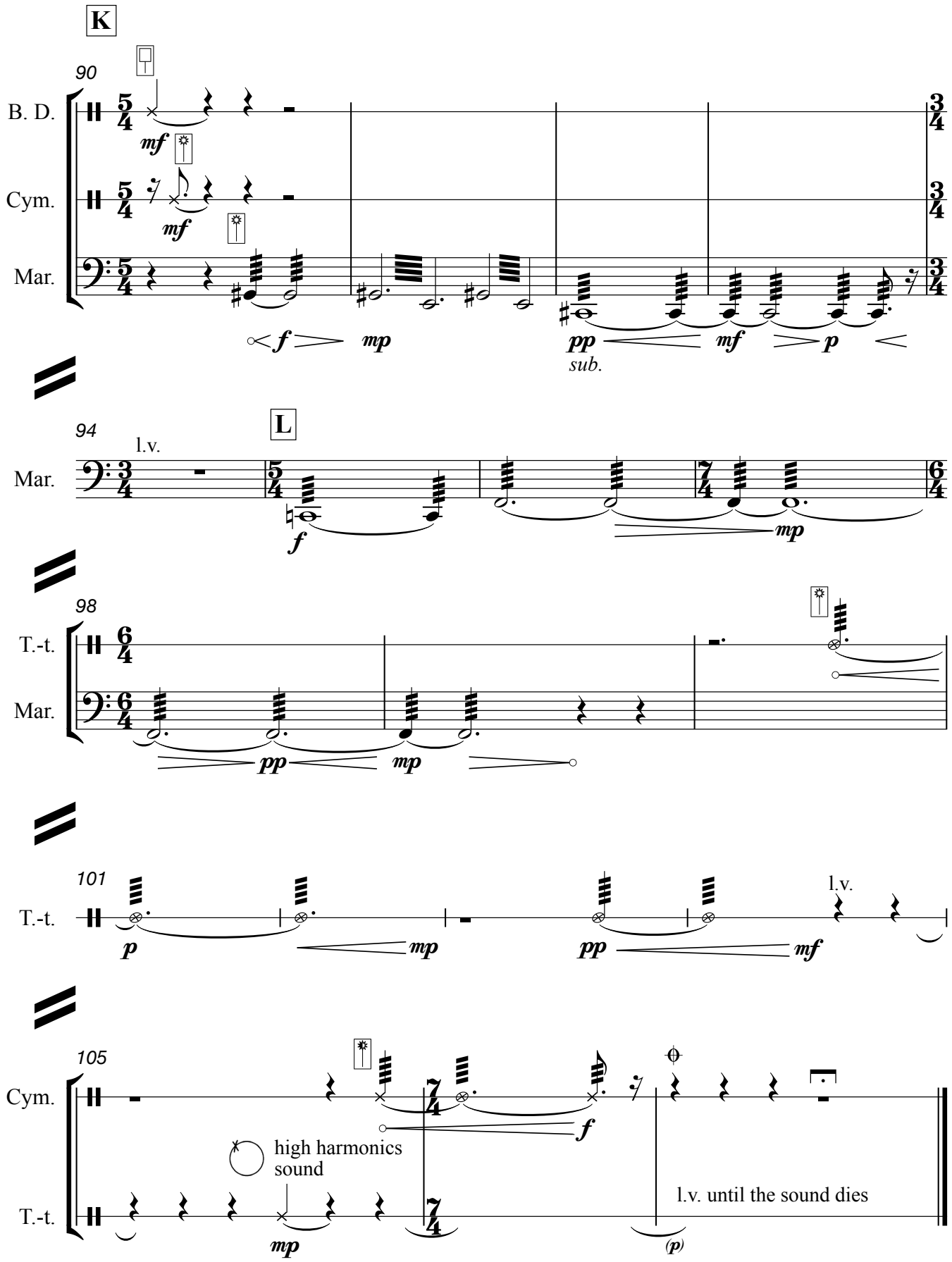

duration: ca. 9'
Bruxelles, Février 2012, version 2

http://www.gherman.yucom.be
alin.gherman@gmail.com

Flute (+Alto Flute)

Le Papillon par un matin trouble

variations sentimentales

alin Gherman
(*1981)

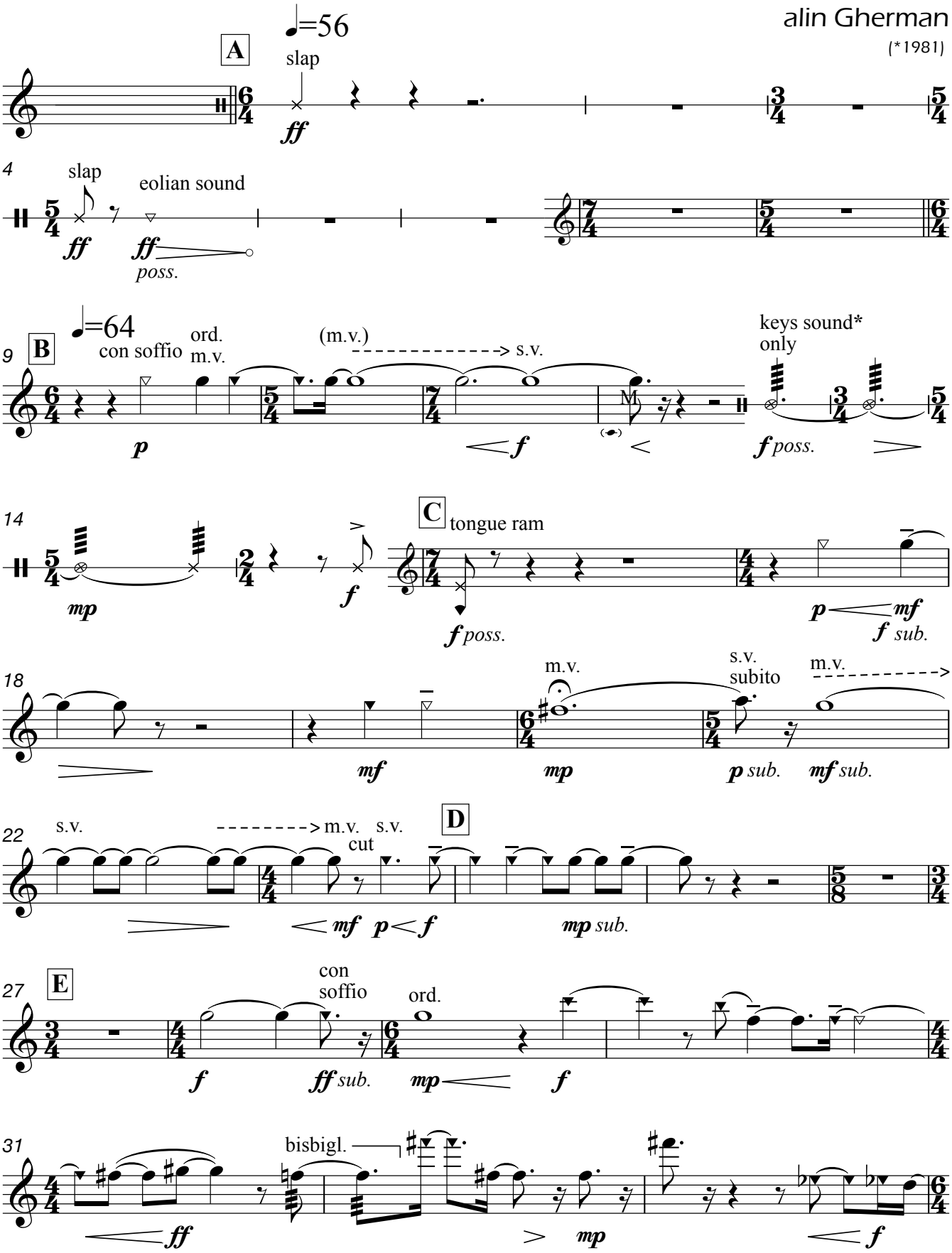

*) Use noisy fingerings.

© Copyright 2011 by Alin GHERMAN, Bruxelles (Belgium).

Flute (+Alto Flute)

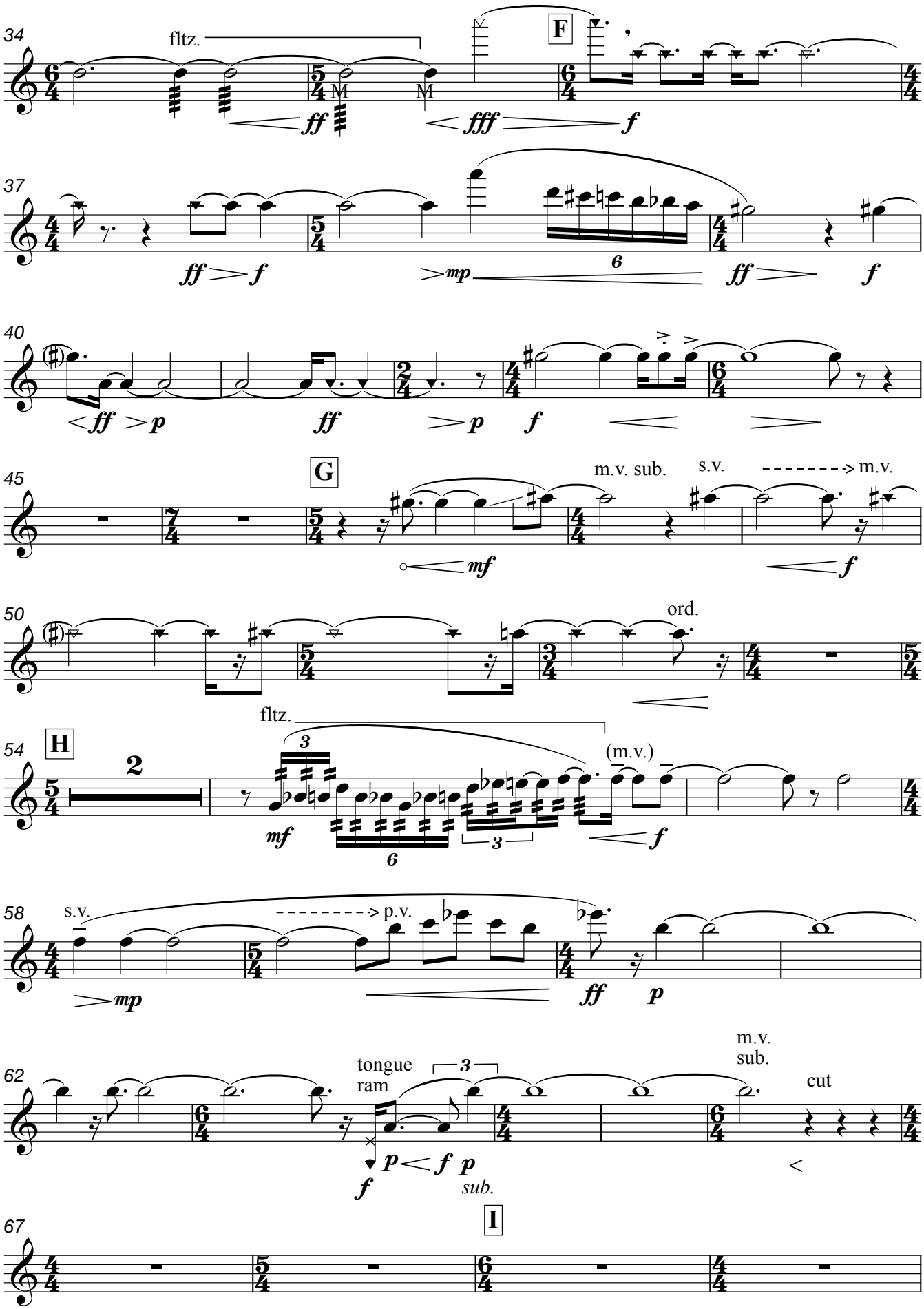

Flute (+Alto Flute)

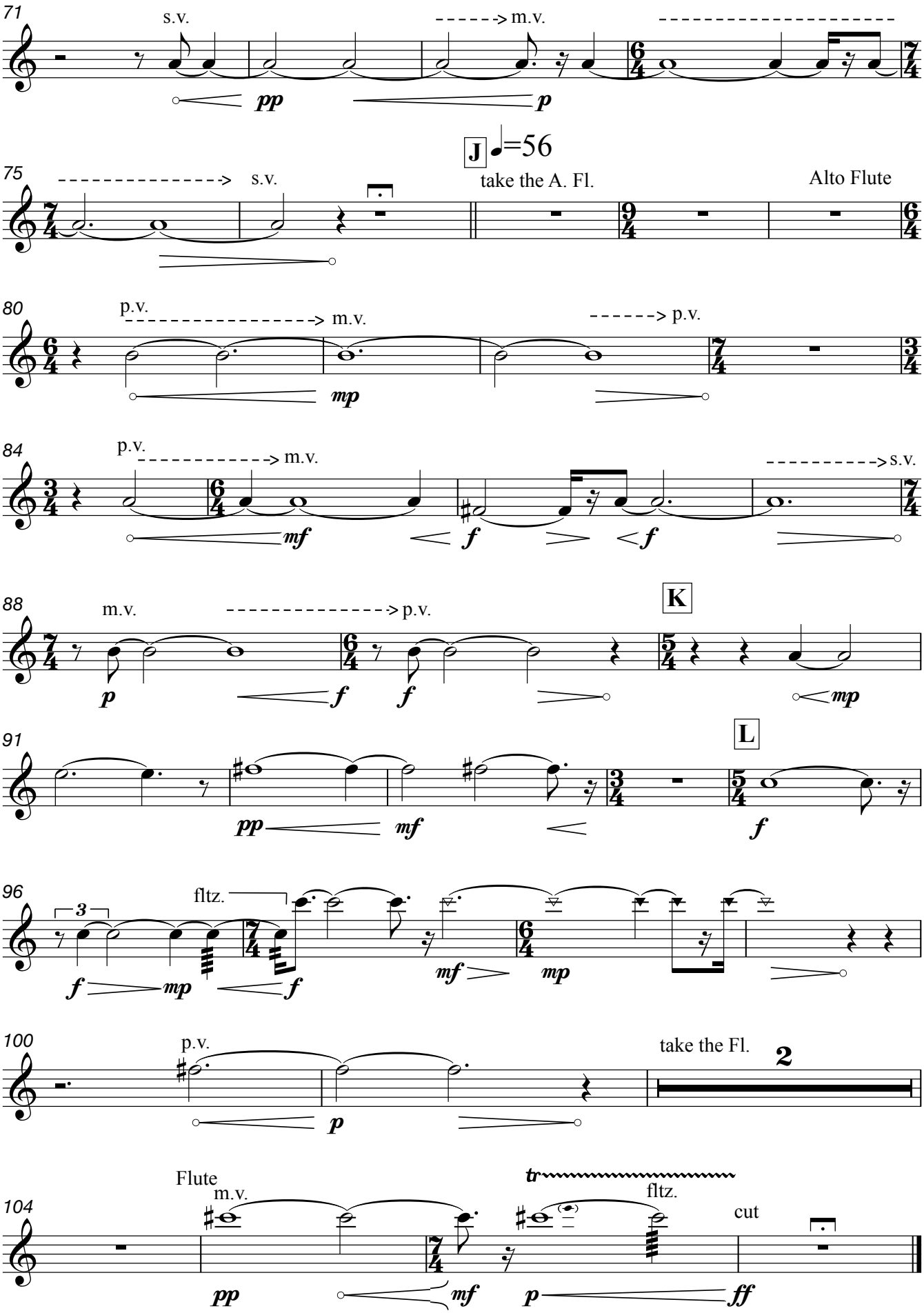

duration: ca. 9'
Bruxelles, Février 2012, version 2

http://www.gherman.yucom.be
alin.gherman@gmail.com

Bass Clarinet in B♭
(+ Clarinet in Bb)

Le Papillon par un matin trouble

variations sentimentales

alin Gherman
(*1981)

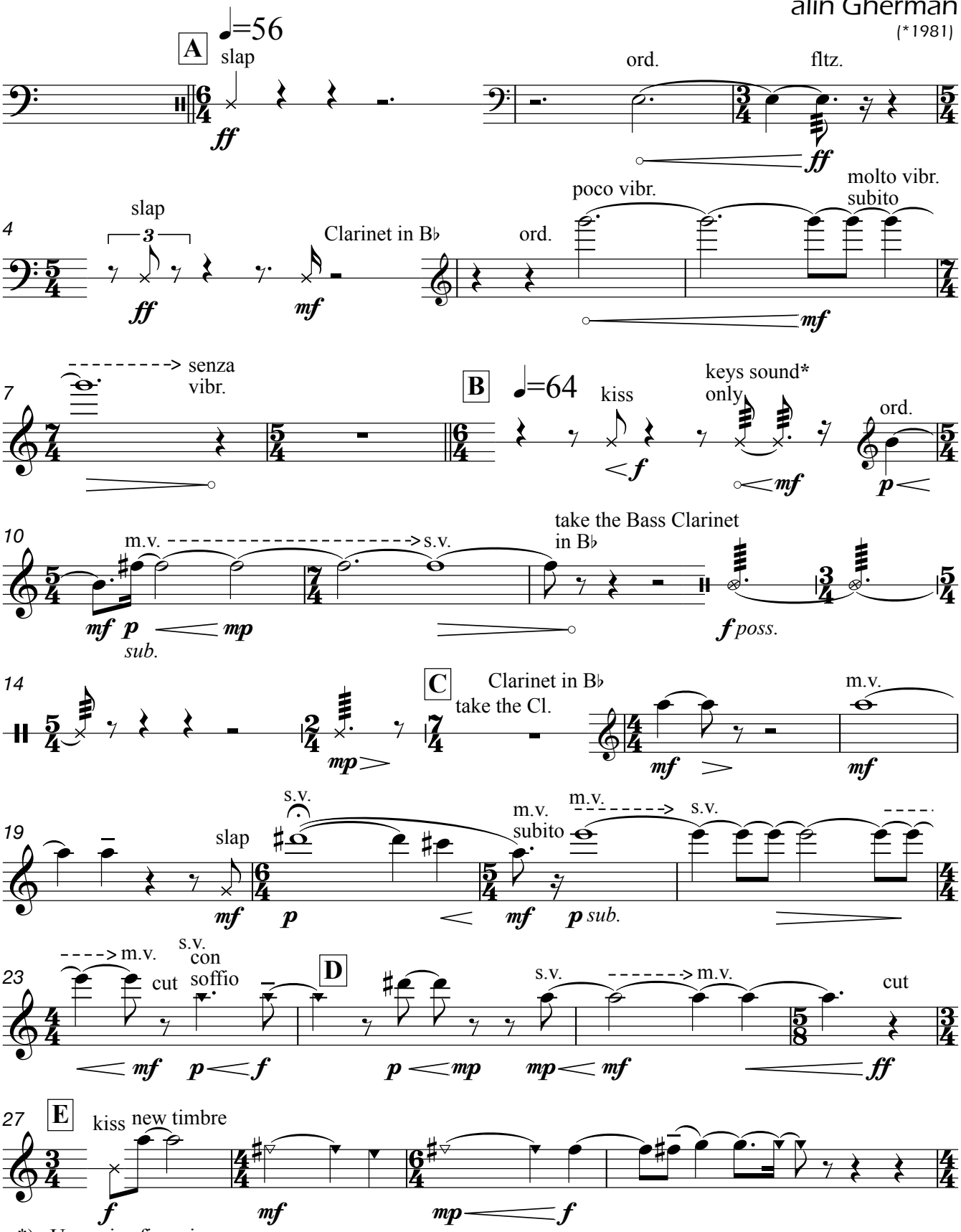

*) Use noisy fingerings.

© Copyright 2011 by Alin GHERMAN, Bruxelles (Belgium).

Bass Clarinet in B♭, (+ Clarinet in Bb)

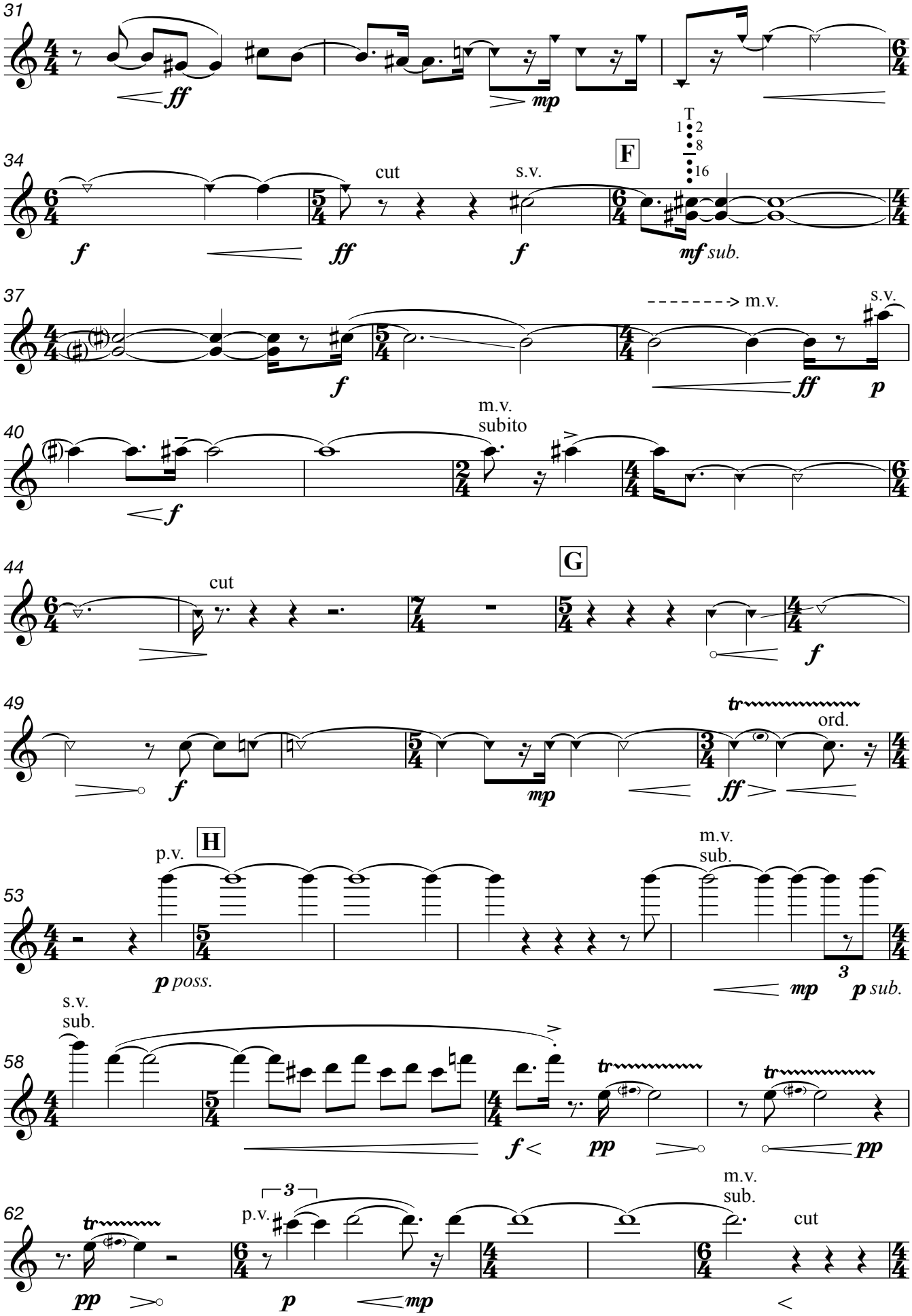

Bass Clarinet in B♭, (+ Clarinet in Bb)

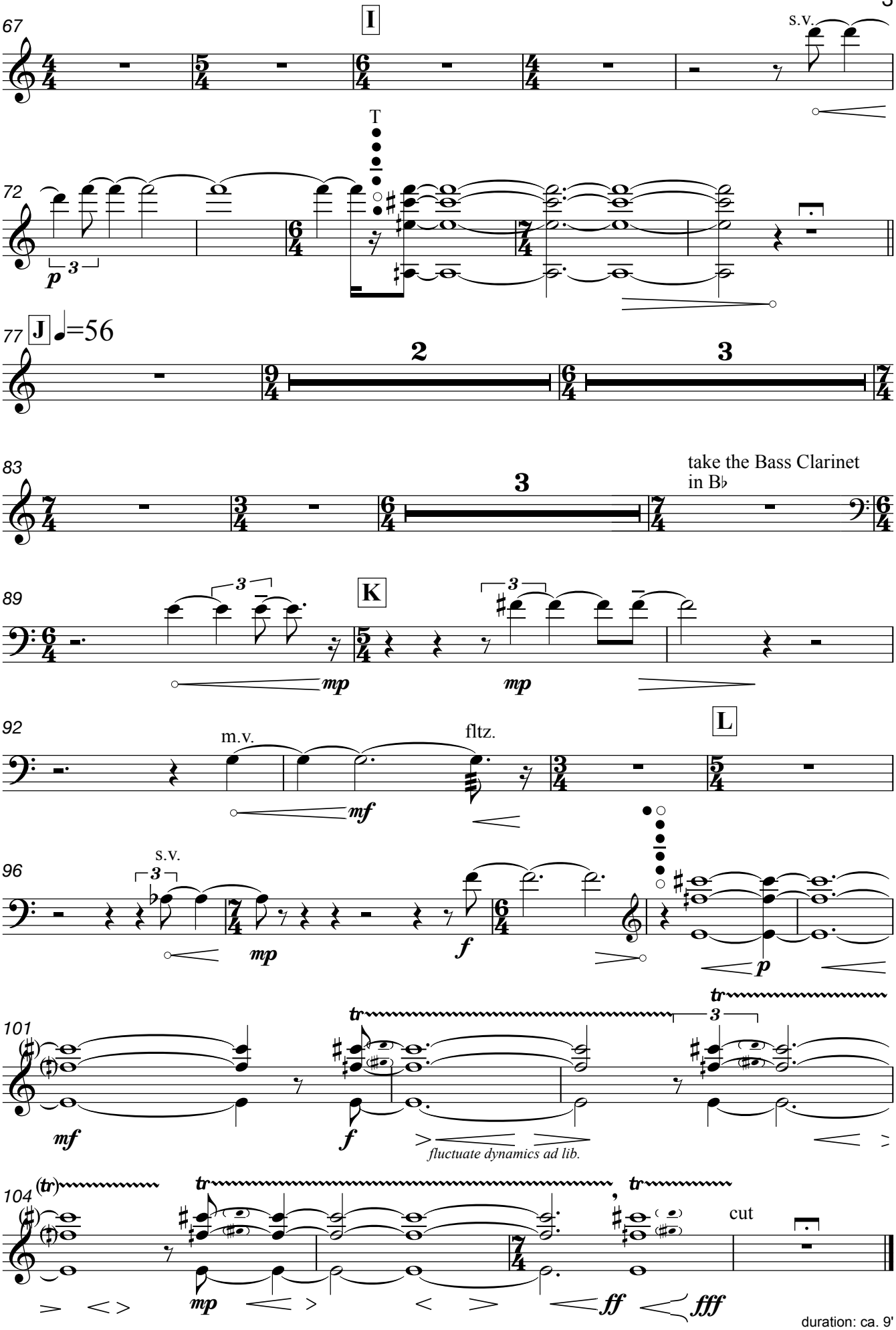

duration: ca. 9'

Bruxelles, Février 2012, version 2