# Klavier Stück

für 4 Hände

Duration: ca. 8′

Version 2 (temporary)
2006-2010

alin Gherman

Some rights reserved.

# Note

The accidentals last until the end of the measure. In the same measure, a new accidental cancels the preceding one.

Fermata's value: 𝄐 > 𝄑

***You are free:***

- ***to Share*** -- to copy, distribute, display, and perform the work

***Under the following conditions:***

***Attribution***. You must attribute the work in the manner specified by the author or licensor.

***Noncommercial***. You may not use this work for commercial purposes.

***No Derivative Works***. You may not alter, transform, or build upon this work.

- 
- For any reuse or distribution, you must make clear to others the license terms of this work.
- Any of these conditions can be waived if you get permission from the copyright holder.

*Your fair use and other rights are in no way affected by the above.*
This is a human-readable summary of the Legal Code (the full license).

! Before any public performance a declaration must be sent to your national author's society.

# Klavierstück

alin Gherman
(*1981)
opus 65

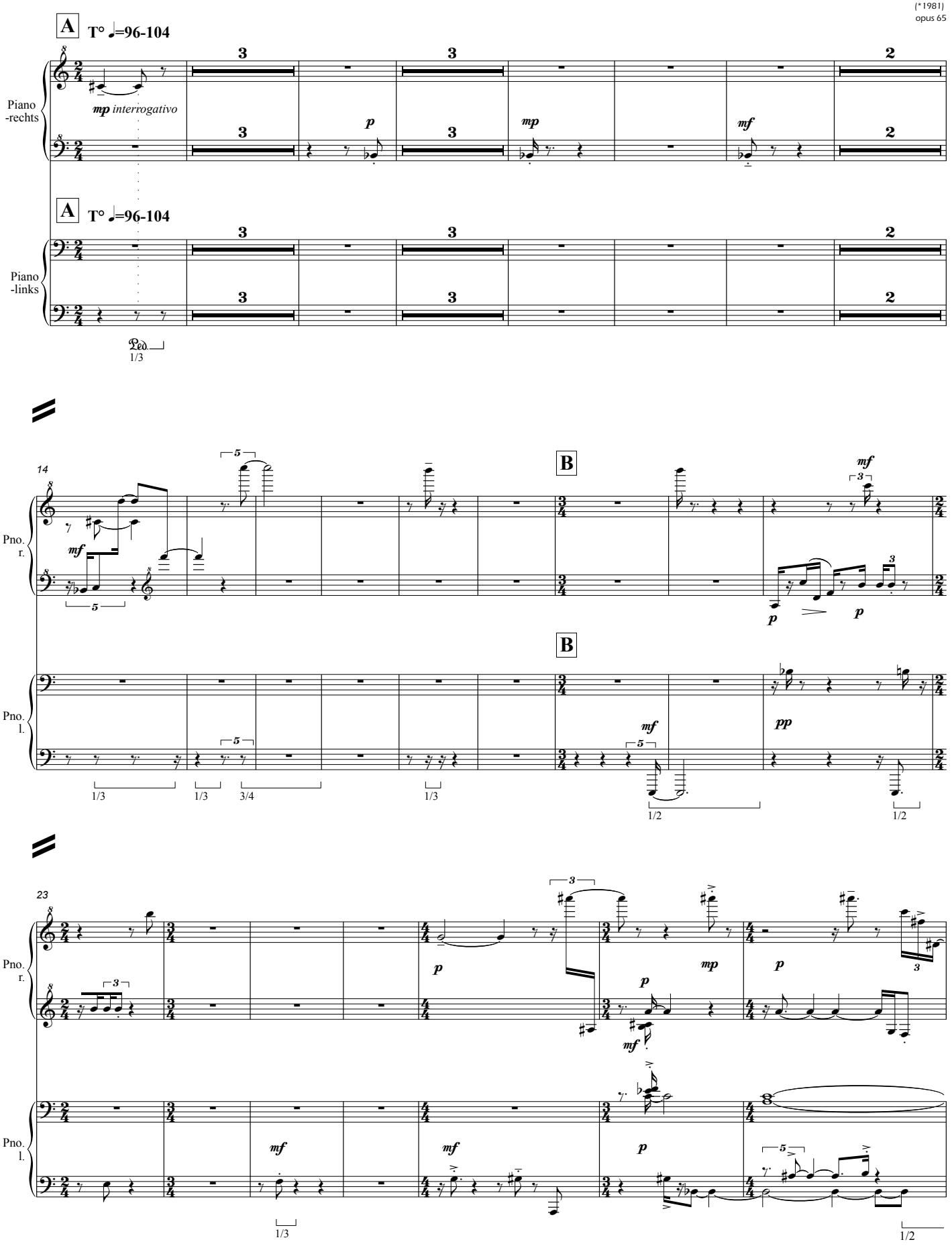


© Copyright 2007, 2009 by Alin GHERMAN , Brussels, Bern. Some rights reserved under the Creative commons licence. http://creativecommons.org/licenses/by-nc-nd/2.5/

The following pages of the document are
NOT INCLUDED in this free PREVIEW.

Contact Alin GHERMAN to obtain the full SCORE.
alin_gherman(at)yahoo.com

www.gherman.yucom.be

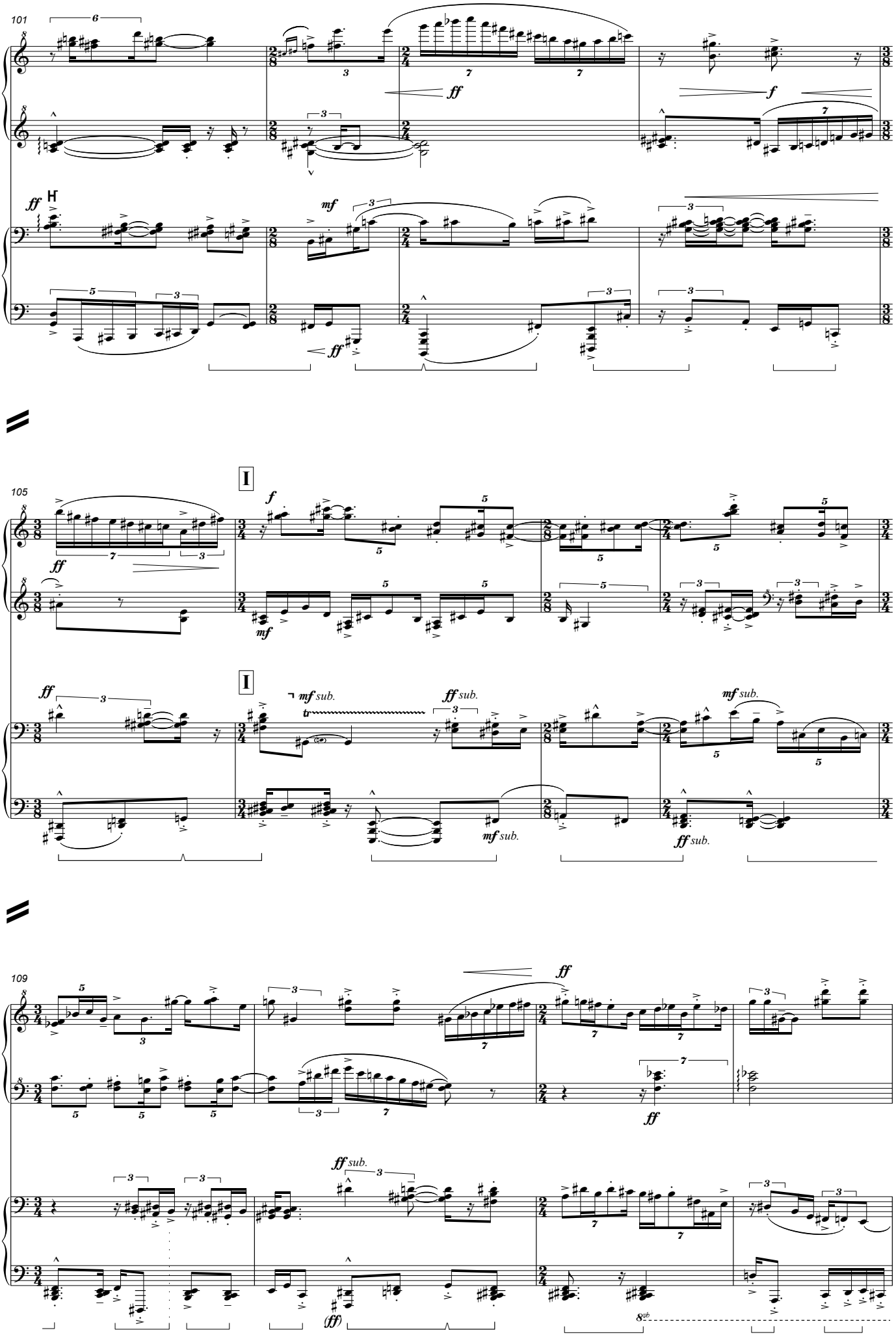
101
Pno. r.
Pno. l.
105
I
mf sub.
ff sub.
109
8vb.

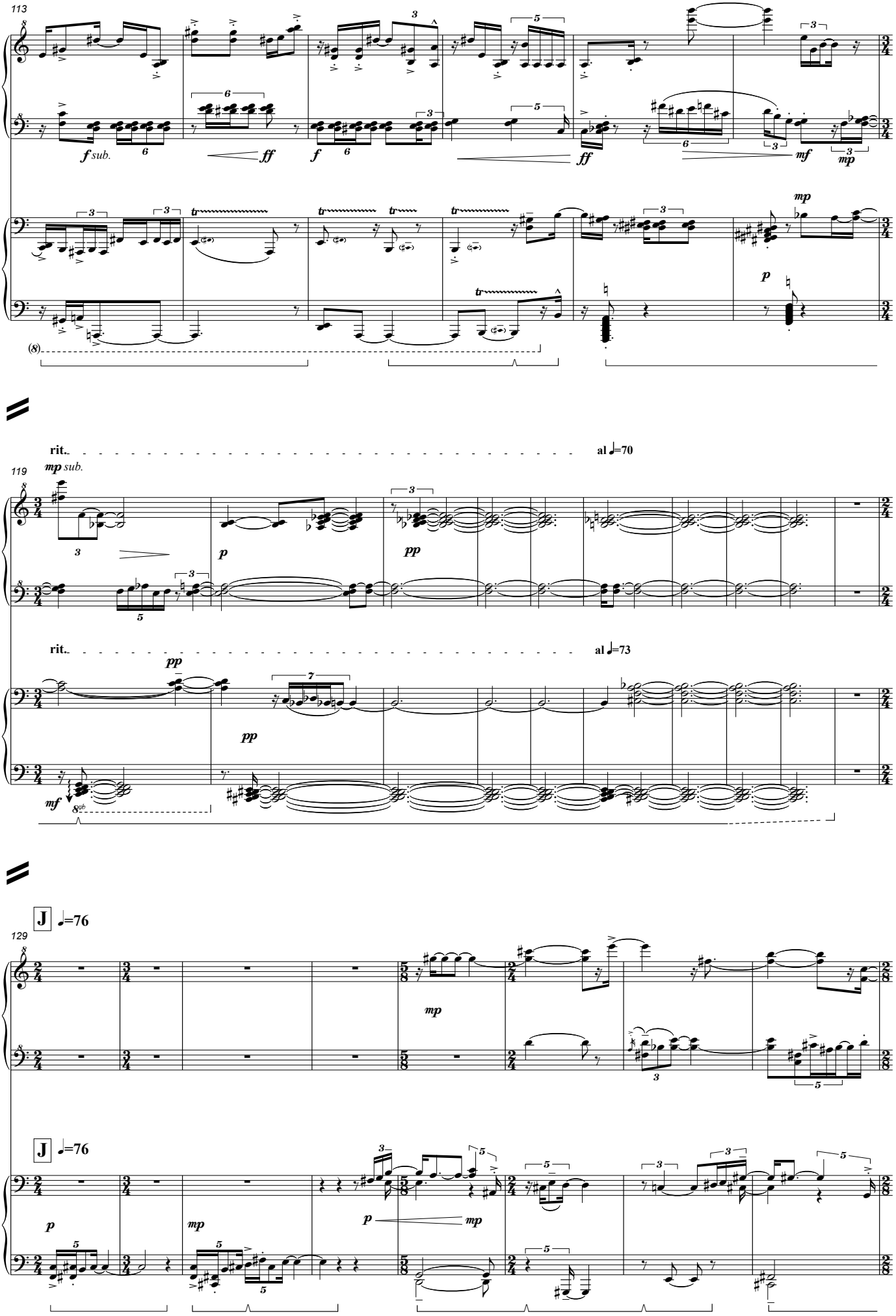
113
Pno. r.
Pno. l.
f sub.
ff
f
ff
mf
mp
p
rit.
al ♩=70
119
mp sub.
p
pp
rit.
al ♩=73
pp
pp
mf
129
J ♩=76
mp
J ♩=76
p
mp
p
mp

The following pages of the document are
NOT INCLUDED in this free PREVIEW.

Contact Alin GHERMAN to obtain the full SCORE.
alin_gherman(at)yahoo.com

www.gherman.yucom.be