Scalable Evaluation of Online Facilitation Strategies via Synthetic Simulation of Discussions

Anonymous ACL submission

Abstract

Limited large-scale evaluations exist for facilitation strategies of online discussions due to significant costs associated with human involvement. An effective solution is synthetic discussion simulations using Large Language Models (LLMs) to create initial pilot experiments. We propose design principles based on existing methodologies for synthetic discussion generation. Based on these principles, we propose a simple, generalizable, LLM-driven methodology to prototype the development of LLM facilitators by generating synthetic data without human involvement, and which surpasses current baselines. We use our methodology to test whether current Social Science strategies for facilitation can improve the performance of LLM facilitators. We find that, while LLM facilitators significantly improve synthetic discussions, there is no evidence that the application of these strategies leads to further improvements in discussion quality. In an effort to aid research in the field of facilitation, we release a large, publicly available dataset containing LLM-generated and LLM-annotated discussions using multiple open-source models. This dataset can be used for LLM facilitator fine-tuning as well as behavioral analysis of current out-of-the-box LLMs in the task. We also release an open-source python framework that efficiently implements our methodology at great scale.

1 Introduction

The modern social media environment has evolved to be extremely demanding, with users facing ever-increasing threats such as targeted misinformation (Clemons et al., 2025; Denniss and Lindberg, 2025), hate speech (Kolluri et al., 2025), and polarization (Pranesh and Gupta, 2024). These threats can cause serious emotional and mental harm (Schluger et al., 2022). They can also lead to radicalization (Cho et al., 2024) and real-world violence (Schaffner et al., 2024). Furthermore, these threats can sabotage democratic dialogue (Esau et al., 2017; Falk et al., 2021; Seering, 2020), undermine trust in democratic institutions (Schroeder et al., 2024), and diminish the quality of information (Amaury and Stefano, 2022). Platform designers and researchers traditionally focused on flagging and removing problematic content ("content moderation"—Seering (2020); Cresci et al. (2022)), but these methods are no longer sufficient in practice (Horta Ribeiro et al., 2023; Schaffner et al., 2024; Small et al., 2023; Korre et al., 2025). However, online communities benefit when moderators actively discuss with users. This approach is known as "conversational moderation" or "facilitation" (Argyle et al., 2023; Korre et al., 2025; Falk et al., 2021)). Facilitation prevents problematic user behavior before it surfaces (Cho et al., 2024; Seering, 2020; Cresci et al., 2022; Amaury and Stefano, 2022), and supports community deliberation and group decision-making (Kim et al., 2021; Seering, 2020).

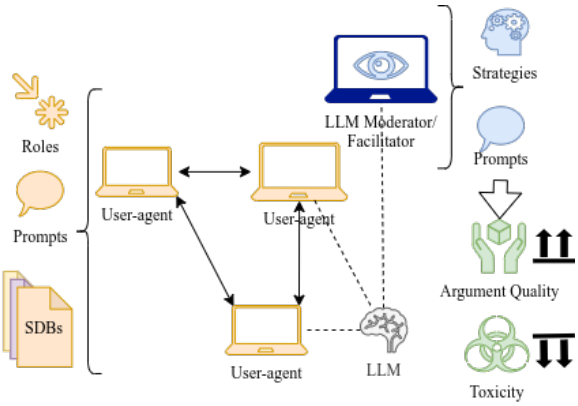

Figure 1: LLM user-agents with distinct SocioDemographic Backgrounds (SDBs) (see §3.2) participate in a discussion, while the LLM moderator monitors and attempts to improve the quality of the discussion. We need to design prompts and configurations for both types of LLM agents.

Large Language Models (LLMs) have been hy-

pothesized to be capable of facilitation tasks and can be scaled to a far greater extent compared to human facilitators (Korre et al., 2025; Small et al., 2023), making them a viable choice for modern large-scale social networks. However, experimentation and development on these systems is hampered due to the costs of human participation—in this case, human discussants and evaluators (Rossi et al., 2024). We posit that simulations with all-LLM-agents can be a cheap and fast way to develop and test LLM facilitators, initial versions of which may be unstable or unpredictable (Atil et al., 2025; Rossi et al., 2024), before testing them with human participants.

Our work asks the following RQ: *How do we design and evaluate Synthetic Discussion Generation (SDG) methodologies satisfying registered criteria*? To answer this question we draw examples from methodologies proposed in literature, to establish basic design principles (§3.1), and propose a methodology enabling rapid model "debugging" (e.g., discarding suboptimal LLM prompts) and testing without human involvement (Fig. 1, §3.2). We validate the conformance to these principles through an ablation study (§5.2). To show the impact of our approach, we implement a framework based on the proposed methodology, which allows the design and evaluation of facilitation strategies proposed in modern Social Science research. We then investigate how they can enhance the performance of LLM facilitators and compare them with two common facilitation setups (§4.2). We find that while the presence of LLM facilitators has a *positive, statistically significant* influence on the quality of synthetic discussions, facilitation strategies inspired by Social Science research often *do not outperform simpler strategies* (§5.1). We also discover previously unreported aberrant behavior on the part of the LLM facilitator, in the form of excessive policing.

Finally, we release an open-source Python framework, available via PIP, that implements our methodology at scale, enabling the research community to rapidly experiment with LLM-based facilitators. Given that existing facilitation datasets are few and generally small (Korre et al., 2025), we also release a large, publicly available dataset with LLM-generated and annotated synthetic discussions (§6). Our dataset can be used for LLM facilitator finetuning (Ulmer et al., 2024), as well as for analyzing the behavior of out-of-the-box LLMs in the task of online facilitation. We use open-source LLMs and include all relevant configurations in order to make our study as reproducible as possible.

2 Background and Related Work

2.1 Synthetic Discussions

While studies exist for simulating user interactions in social media (Park et al., 2022; Mou et al., 2024; Törnberg et al., 2023; Rossetti et al., 2024), and for using LLM facilitators (Kim et al., 2021; Cho et al., 2024), none so far have combined the two approaches. Balog et al. (2024) extract topics and comments from online human discussions and prompt an LLM to continue them. However, they do not use LLM-based user agents to simulate conversational dynamics, nor do they include facilitators in their setup. Ulmer et al. (2024) create synthetic discussions between two roles: an agent controlling a fictional environment and a client interacting with it. These discussions are filtered and used to finetune the agent LLM for a specific task. Our methodology generalizes their framework: an agent (facilitator) interacts with multiple clients (non-facilitator users). Finally, Abdelnabi et al. (2024) generate synthetic negotiations involving multiple agents with unique agendas and responsibilities. While the domains are different, there are some similarities, as our discussions also feature agents with different motivations (normal users, trolls) and users with veto power (facilitators).

2.2 LLM Facilitation

Unlike classification models traditionally used in online platforms, LLMs can actively facilitate discussions (Korre et al., 2025). They can warn users for rule violations (Kumar et al., 2024), monitor engagement (Schroeder et al., 2024), aggregate diverse opinions (Small et al., 2023), and provide translations and writing tips—which is especially useful for marginalized groups (Tsai et al., 2024). These capabilities suggest that LLMs may be able to assist or even replace human facilitators in many tasks (Small et al., 2023; Korre et al., 2025).

Moderator chatbots have shown promise; Kim et al. (2021) demonstrated that simple rule-based models can enhance discussions, although their approach was largely confined to organizing the discussion based on the "think-pair-share" framework (Nik Ahmad, 2010; Navajas et al., 2018), and balancing user activity. Cho et al. (2024) use LLM facilitators in human discussions, with prompts

based on Cognitive Behavioral Therapy and the work of Rosenberg and Chopra (2015). They show that LLM facilitators can provide high-quality feedback to users, although they struggle to make users more respectful and cooperative. In contrast to both works, ours uses exclusively LLM participants and LLM facilitators, and tests the latter in an explicitly toxic and challenging environment.

2.3 Discussion Quality

When creating SDGs we need to evaluate two different quality dimensions; discussion quality *as seen by humans* and *synthetic data quality*. The latter is essential for SDGs, as such synthetic discussions tend to deteriorate quickly without human involvement, often becoming repetitive and low-quality (Ulmer et al., 2024).

Despite this, methods for quantifying the quality of synthetic data remain limited. Balog et al. (2024) attempt to solve this through approaches that either depend on human datasets with similar discussion topics or lack theoretical grounding. Kim et al. (2021) assess quality through post-discussion surveys and by measuring lexical diversity. Ulmer et al. (2024) introduce a discussion-level metric called *"Diversity"*, which penalizes repeated text sequences between comments using average pairwise ROUGE-L (Lin, 2004) scores. Their approach suffers from the limitations of ROUGE scores (mainly the use of exact-word matching), but their metric is computationally efficient, explainable and independent of any specific domain and dataset.

Discussion Quality for humans is also difficult to measure. There are many possible goals of a discussion, and there is a general lack of established computational metrics in Social Science literature (Korre et al., 2025). There are however some that could reasonably be applied in this domain, such as toxicity (De Kock et al., 2022; Xia et al., 2020), connective language (Lukito et al., 2024) and political discussion quality (Jaidka, 2022).

2.4 LLMs as Human Subjects

While there is always a desire for synthetic simulation systems to be "realistic" w.r.t. human behavior (Grossmann et al., 2023; Törnberg et al., 2023; Argyle et al., 2023), this can not be claimed nor reliably measured by using LLM agents in lieu of humans (Rossi et al., 2024). It is true that LLMs have demonstrated complex, emergent social behaviors (Park et al., 2023a; Marzo et al., 2023; Leng and Yuan, 2024; Abdelnabi et al., 2024; Abramski et al., 2023; Hewitt et al., 2024; Park et al., 2024). However, significant limitations of LLMs remain in the context of Social Science experiments such as behavioral hallucinations (Rossi et al., 2024); sociodemographic, statistical and political biases (Anthis et al., 2025; Hewitt et al., 2024; Rossi et al., 2024; Taubenfeld et al., 2024); non-deterministic outputs (Atil et al., 2025; Bisbee et al., 2024); and excessive agreeableness (Park et al., 2023b; Anthis et al., 2025; Rossi et al., 2024). Thus, *no study based on LLM agents* can claim that it generates "realistic" discussions.

3 Methodology

3.1 Designing synthetic discussions

Many SDG frameworks have been proposed in literature; both simple (Tsai et al., 2025; Ulmer et al., 2024) and complex (Balog et al., 2024; Abdelnabi et al., 2024; Park et al., 2023a). What makes these frameworks widely used by other people has not been explored in literature, despite many such implementations. Concordia (Vezhnevets et al., 2023) is an example of a general, complex framework. While technically impressive, it has failed to garner widespread adoption despite efforts to promote it. This is evidenced by most recent publications creating their own SDG frameworks.

In the field of Software Engineering, there is a widely shared notion that simple systems are almost always better at performing their functions ("Keep It Simple Stupid"—KISS) (Beck, 2000; Thomas, 2025). This idea has been validated in real-world applications (Banker and Datar, 1989; Ogheneovo et al., 2014). Following this notion, we establish our first design rule: *(1) The framework must be as simple as possible, while achieving its users' goals*. In our case the goal would be the creation of a toxic and challenging environment for experimentation. The violation of this simple rule could explain the under-performance of Concordia or the frustrations of Balog et al. (2024). A natural extension of this rule is *(2) When we do need to add complexity, this needs to be justified both epistemologically and quantitatively*. Indeed, each contribution of our methodology is evaluated before being adopted (§5.2). From our experiments, we also encountered a new limitation: *(3) Complexity is directly related to researcher bias*; each new feature necessarily follows our own expectations with how human discussions work. The work of

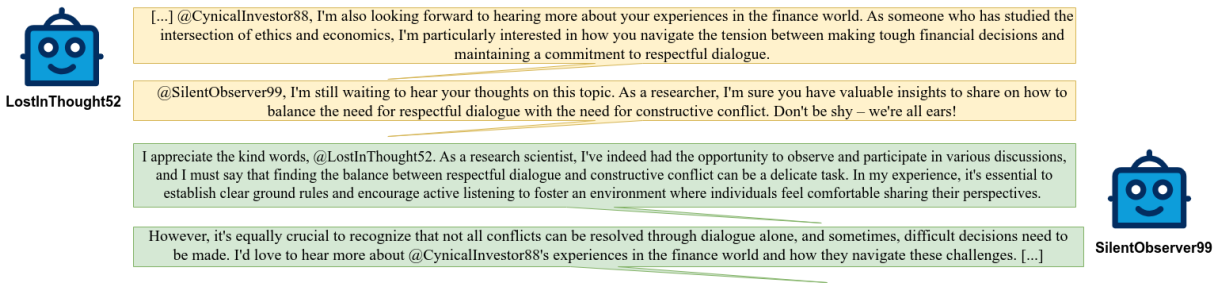

Figure 2: Excerpt from a synthetic discussion. The LLM participants use their sociodemographic prompts to insert personal stories and justify their perspectives in the discussion. They are also able to learn and retain information about other agents through conversation (a behavior also observed in Park et al. (2023a)). User `CynicalInvestor88` is also a part of the discussion; not a hallucination. Comments clipped due to length.

Park et al. (2023a) managed to derive interesting insights, exactly because it did *not* tamper with the way LLM users interacted.

With regard to functionality, we posit that synthetic discussion methodologies need to at least implement the following components: *(1) Context management*—since LLMs are stateless, and need to be fed information as prompts, *(2) Turn-taking*—as LLMs are trained as chatbot assistants, and therefore can not decide *not* to speak, *(3) Instructions given to the LLMs*—which may need to be diversified in multi-participant discussions.

3.2 Our methodology

Context Management LLM capabilities have incentivized researchers to create elaborate ways of managing context such as dynamic summarization (Balog et al., 2024), LLM self-critique (Yu et al., 2024), or memory modules (Vezhnevets et al., 2023). These approaches *should not be used* in SDGs, as they necessarily discard important information such as writing style, exact wording and tone, are computationally expensice and less transparent/explainable. Instead, we assume that the h most recent comments provide sufficient context for the LLM participants; a technique that works well in the context of discussions (Pavlopoulos et al., 2020).

Turn Taking In online fora users often create "comment chains" following-up on responses to their previous comments. Thus, for each discussion turn we either allow the previous user to respond (with a 40% probability), or select another random participant (60%). This probability was selected experimentally; larger values tend to create "debate"-style discussions between only two or three participants, while lower values tend to create scenarios with minimal interaction between them.[1] A facilitator can respond after every comment, or stay silent by emitting an empty string.

Instruction Prompting We use a standard instruction prompt for the participants instructing them to respond to repeatedly toxic comments. This was a necessary measure to bypass the extreme agreeableness of LLMs (as seen in §5.2 and in literature—Park et al. (2023a); Anthis et al. (2025)) and is an example of the trade-off between complexity and research bias v.s. the need to acquire meaningful data. Facilitators are instructed to respond only when necessary. Following the paradigm presented by Abdelnabi et al. (2024), we also assign antagonistic motivations to a subset of participants (trolls), which leads to increased toxicity and variety in discussions §5.2.

LLM Personas Including SDBs (e.g., gender, age and education) in prompts has proven promising in the generation of varied content (Burton et al., 2024). We pick personas from the PERSONA dataset (Castricato et al., 2025).[2] Using these sociodemographic prompts, we observe that LLM users are able to create and share personal narratives and experiences from the provided information (Fig. 2).

4 Experimental Setup

4.1 Synthetic Discussion Generation

We use a set of starting ("seed") discussions taken from random points in escalated discussions featured in the CMV-Awry dataset (Chang and

[1] It would be interesting to analyze quantitatively how discussions change when modifying this parameter, but this is outside of the scope of our work.

[2] We use the public version of the dataset, since we were unable to establish contact with the authors.

Name	Type
Username	string
Age	integer
Gender	string
Education Level	string
Sexual Orientation	string
Demographic Group	string
Current Employment	string
Special Instructions	string
Personality Characteristics	list of strings

Table 1: Sociodemographic information provided to the LLM participants and annotators. We defer the reader to the supplementary material for the actual values.

Algorithm 1 SDG setup

Input:
- User SDBs $\Theta = \{\theta_1, \ldots, \theta_{45}\}$
- Strategies $S = \{s_1, \ldots, s_4\}$
- Seed discussions $O = \{o_1, \ldots\}$
- LLMs = $\{LLaMa, Mistral, Qwen, OLMo\}$

Output: Set of discussions D

$D = \{\}$
for $llm \in LLMs$ **do**
  for $s \in S$ **do**
    for $i = 1, 2, \ldots, N_d$ **do**
      $\hat{\Theta} = \textsc{Sample}(\Theta, num = 7)$
      $U = \textsc{Actors}(\text{llm}, \hat{\Theta})$
      $m = \textsc{Actors}(\text{llm}, s)$
      $o = \textsc{Sample}(O, num = 1)$
      $d = \{\text{users: } U, \text{ mod: } m, \text{ topic: } o\}$
      $D = D \cup d$
return D

Danescu, 2019) (see Appendix **??** for details). We then run $N_d = 20$ discussions for each pair of facilitation strategies S and LLM (§4.4) with each discussion running for up to 30 comments (including facilitator interventions). An overview of how the experiments are generated can be found in Alg. 1. The *Sample* function returns a number of samples from a set following the uniform distribution, while the *Actors* function creates an LLM agent using a model and a prompt.

4.2 Facilitation Strategies

We test two facilitation strategies used in real-life and compare them with two baselines. Note that the process of turning sometimes extensive documents into short prompts, necessitated by open-source LLMs, is necessarily imperfect. We leave the optimal derivation of strategy prompts to future work.

1. **No Moderator**: A *common* strategy where no facilitator is present.
2. **No Instructions**: A *common* strategy where a LLM facilitator is present, but is provided only with basic instructions. This approach is already being used in some platforms (Tsai et al., 2025). Example: "You are a moderator, keep the discussion civil".
3. **Regulation Room**: A *real-life* strategy based on guidelines given to human facilitators of the "Regulation Room" platform (eRulemaking Initiative, 2017). The instructions are suitable for online fora, where facilitators also engage in content moderation, and their effectiveness must be balanced by their throughput. Example: "Stick to a maximum of two questions, use simple and clear language, deal with off-topic comments".
4. **Constructive Communications**: A *real-life* strategy based on the human facilitation guidelines (White et al., 2024). It approaches facilitation from a more personalized and indirect angle, forbidding facilitators from directly providing opinions or directions. This makes the strategy ideal for deliberative environments. Example: "Do not make decisions, be a guide, provide explanations".

4.3 Evaluation

TODO

In order to gauge the quality of our synthetic discussions, since we can not reliably measure "realism" (§2.4), we use the "diversity" metric (Ulmer et al., 2024). Low diversity points to pathological problems (e.g., LLMs repeating previous comments). Conversely, extremely high diversity may indicate a lack of interaction between participants. A discussion where participants engage with each other will naturally feature some lexical overlap, including common terms or paraphrasing points made by others. We compare the distribution of diversity scores for synthetic discussions with that measured on sampled human discussions. This allows us to estimate the extent to which synthetic discussions approximate real-world content variety and participant interaction.

4.4 Technical Details

We use four instruction-tuned, open-source models: LLaMa3.3 (70B), Qwen2.5 (33B), Mistral Nemo (12B) and OLMo2 (32B), quantized to 4 bits. All the experiments were collectively completed within four weeks of computational time, using two Quadro RTX 6000 GPUs. The execution script is available in the project's repository. We provide the $h = 3$ last comments for context.

5 Results

5.1 Main findings

Finding 1: LLM facilitators significantly improve synthetic discussions over time. Unmoderated discussions tend to display significantly higher levels of toxicity (Fig. 3, Table 2). A linear regression analysis of toxicity over time ($Adj.R^2 = 0.413$) reveals that trolls exhibit intense toxicity—on average 1.3288 points above neutral users and 1.3112 above community veterans ($p < .000$) which decreases by an average of -0.0125 points per turn ($p = 0.003$). This trend is even more pronounced for neutral participants and community veterans, whose toxicity drops by -0.0225 ($p < .000$) and -0.0350 ($p < .000$) points per turn, respectively. This demonstrates the ability of the facilitator to reign in discussions over time, but also the diverging behaviors of different roles.

Finding 2: Elaborate facilitation strategies fail to decrease toxicity. The real-life strategies and our own strategy (§4.2) show a slight edge over time compared to *No Instructions*, but they do not consistently outperform it (Fig 3). This suggests that out-of-the-box LLMs may struggle to meaningfully incorporate complex instructions—which has been noted in prior work (Cho et al., 2024).

Finding 3: LLM facilitators choose to intervene far too frequently, which is tolerated by the other participants. Fig. 4 demonstrates that LLM facilitators intervene at almost any opportunity, even though they are instructed to only do so when necessary. This confirms that LLMs generally can not decide not to speak even when instructed to do so (§3.2). To our knowledge, this has not been reported in relevant literature, and *is an example of "debugging" problems with LLMs* — a core motivation of our work.

Additionally, we note that LLM participants exhibit atypical tolerance for excessive facilitator interventions. Humans in contrast typically become irritated and more toxic after repeated, unneeded interventions (Schaffner et al., 2024; Amaury and Stefano, 2022; Schluger et al., 2022; Cresci et al., 2022). This is likely another artifact of LLMs being too agreeable (Park et al., 2023a; Anthis et al., 2025).

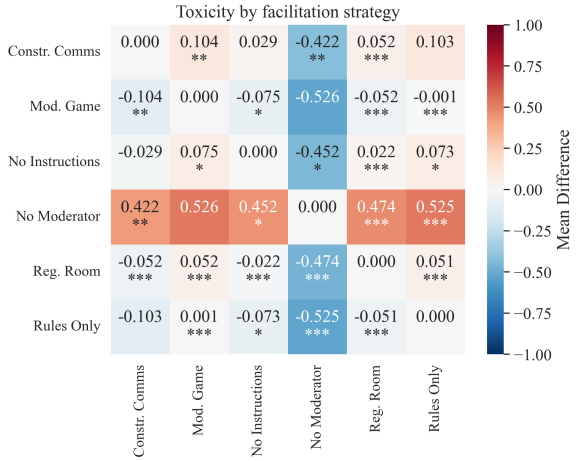

Figure 3: Difference in average toxicity levels for comments following pairs of facilitation strategies. Red cells ($x > 0$) indicate that the strategy on the left performs worse than the one on the bottom, for an average of x points in a scale of 1-5. Conversely for blue ($x < 0$) cells. White cells denote minute changes. Asterisks derived from pairwise Student-t tests ($\cdot p < 0.1$, * $p < 0.05$, ** $p < 0.01$, *** $p < 0.001$). The large size of our dataset allows using parametric tests.

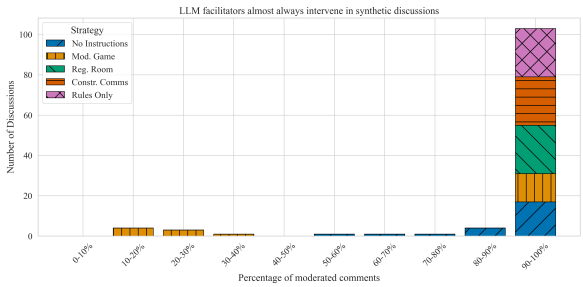

Figure 4: Histogram of interventions by LLM facilitators per strategy used.

5.2 Ablation Study

We generate eight synthetic discussions per ablation experiment, using a single model (Qwen 2.5). We compare the diversity (cf. §2.3, §4.3) of these discussions with our broader synthetic dataset, as well as the CeRI "Regulation Room" dataset.[3] We

[3]Disclaimer: Any opinions, findings, and conclusions or recommendations expressed in this material are those of the author(s) and do not necessarily reflect the views of the CeRI.

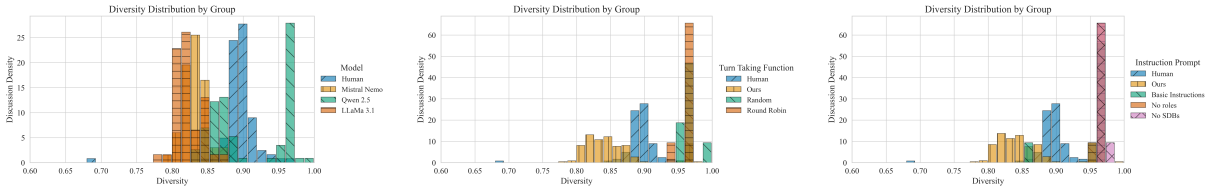

(a) Model (b) Turn-taking function (c) Instruction prompt

Figure 5: Diversity (§2.3) distribution for each discussion by LLM (§4.4), turn-taking function t, and prompting function ϕ used (§3.2). Comparison with the Cornell e-Rulemaking Initiative (CeRI) Regulation Room dataset ("Human"). Note that the x-axis starts from 0.6.

Variable	Toxicity
Intercept	2.164^{***}
No Instructions	-0.426^{***}
Moderation Game	-0.435^{***}
Rules Only	-0.461^{***}
Regulation Room	-0.277^{***}
Constructive Communications	-0.230^{***}
time	-0.012^{**}
No Instructions×time	-0.003
Moderation Game×time	-0.011^{*}
Rules Only×time	-0.008
Regulation Room×time	-0.023^{***}
Constructive Communications×time	-0.023^{***}

$\cdot p < 0.1$, * $p < 0.05$, ** $p < 0.01$, *** $p < 0.001$

Table 2: OLS regression coefficients for toxicity on the non-facilitator comments ($Adj.R^2 = 0.054$). Reference factor is *No Moderator*. All strategies outperform *No Moderator* in general. The *Regulation Room* and *Constructive Communications* real-life strategies additionally show improvements over time compared to *No Instructions*.

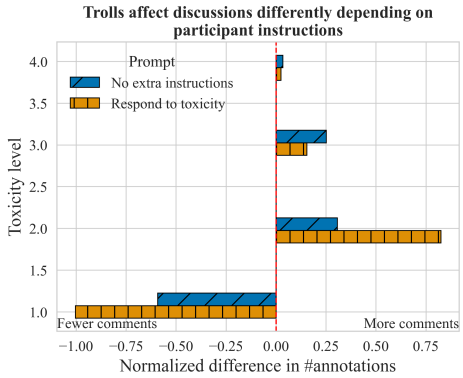

Figure 6: Non-troll toxicity levels in discussions with and without trolls. There is a significant uptick on the number of "somewhat toxic" ($Toxicity = 2$) comments when the participants are instructed to respond to toxic comments.

pick this dataset because it is publicly available and comprised of facilitated online human discussions on ten diverse topics.

Each component of our methodology surpasses baselines in data quality. We compare our turn-taking function (§3.2) to two baselines: Round Robin (participants speaking one after the other, then repeating) and Random Selection (uniformly sampling another participant each turn). Fig. 5b demonstrates that although all distributions diverge from the human distribution, our function is the only one not exhibiting extremely high diversity (i.e., very limited participant interaction §4.3). Fig. 5c illustrates that each individual prompting design decision (SDBs, roles, and instruction prompts) results in diversity scores more closely aligned with human discussions.

Larger models do not increase the quality of discussions. As shown in Fig. 5a, Qwen demonstrated the highest diversity among the evaluated models, indicating limited participant interaction (§2.3), followed by Mistral Nemo and LLaMa. It's worth noting that none of the models closely matched the diversity observed in human discussions.

Specialized instruction prompts are essential for eliciting toxic behavior in instruction-tuned LLMs. Inserting trolls into the discussion leads to more intense toxicity among *other* participants *only if we instruct them to react to toxic posts* (Fig. 6).

6 Datasets and Software

We introduce an open-source, lightweight, purpose-built framework for managing, annotating, and gen-

erating synthetic discussions. The key features of the framework are:

- Three core functions: generating discussion setups (selecting participants, topics, roles, etc.), executing, and annotating them according to user-provided parameters.
- Built-in fault tolerance (automated recovery and intermittent saving) and file logging to support extended experiments.
- Availability via PIP.

We also release a dataset of synthetic discussions annotated by LLMs. It can serve for finetuning facilitator LLMs. We note that, as is the case with most synthetic datasets (Ulmer et al., 2024), the data may need to be filtered to derive only high-quality samples—in our case filtering out discussions with constant facilitator interventions or low/extremely high diversity. However, the data can be scaled accordingly, due to the low computational cost of our methodology. The supplementary ablation dataset, as well as the code for the analysis and the graphs present in this paper, can be found in the project repository. The dataset is licensed under a CC BY-SA license, and the software under GPLv3. **Warning: The datasets by their nature contain offensive and hateful speech.**

7 Conclusion and Future Work

We conducted a brief overview of the trade-off between complexity and efficiency for synthetic discussion methodologies, from which we derived three simple design rules. Following these rules, we proposed a simple and generalizable methodology, whose components are easily validated and which enables researchers to quickly and inexpensively conduct pilot facilitation experiments using exclusively LLMs. We found that LLM facilitators significantly improve the quality of synthetic discussions; but prompting these facilitators with strategies based on Social Science research does not markedly improve their performance. We also discovered that LLM facilitators constantly intervene, even when instructed not to. Finally, we created an open-source Python framework which applies our methodology to hundreds of experiments. We used it to create and publish a large-scale synthetic dataset, which can be used for finetuning. Future work should identify additional quality metrics to evaluate synthetic data, and discussion quality. The latter can then be used to examine the applicability of our findings obtained regarding optimal facilitation strategies, to discussions involving humans. It would also be interesting to explore how to more effectively prompt LLMs with complex facilitation strategies, or alternative formulations of our methodology, as described in this paper.

8 Limitations

Given the limited prior research our methodology is mostly exploratory, and is evaluated with baselines using only two metrics. Our setup is restricted by the statelessness of LLMs, which forces us to overwhelmingly resort to prompting—however the use of open-source models prevented us from experimenting with more elaborate prompts requiring extended context windows.

9 Ethical considerations

Synthetic discussions involving LLMs could be exploited by malicious actors to train them at performing unethical tasks (Majumdar et al., 2024; Marulli et al., 2024; Li et al., 2025), although ongoing research is addressing these vulnerabilities (Wang et al., 2025). Furthermore, the use of LLMs inherently risks skewing moderation systems towards the predominant demographics best represented in their training data. SDB prompts are a necessary but insufficient step towards avoiding this (Rossi et al., 2024; Anthis et al., 2025; Burton et al., 2024).

References

Sahar Abdelnabi, Amr Gomaa, Sarath Sivaprasad, Lea Schönherr, and Mario Fritz. 2024. Cooperation, competition, and maliciousness: Llm-stakeholders interactive negotiation. *Preprint*, arXiv:2309.17234.

Katherine Abramski, Salvatore Citraro, Luigi Lombardi, Giulio Rossetti, and Massimo Stella. 2023. Cognitive network science reveals bias in gpt-3, gpt-3.5 turbo, and gpt-4 mirroring math anxiety in high-school students. *Big Data and Cognitive Computing*, 7(3).

T. Amaury and C. Stefano. 2022. Make reddit great again: Assessing community effects of moderation interventions on r/the_donald. *Proceedings of the ACM on Human-Computer Interaction*, 6:1 – 28.

Jacy Reese Anthis, Ryan Liu, Sean M. Richardson, Austin C. Kozlowski, Bernard Koch, James Evans, Erik Brynjolfsson, and Michael Bernstein. 2025. Llm social simulations are a promising research method. *Preprint*, arXiv:2504.02234.

Lisa P Argyle, Christopher A Bail, Ethan C Busby, Joshua R Gubler, Thomas Howe, Christopher Rytting,

Taylor Sorensen, and David Wingate. 2023. Leveraging AI for democratic discourse: Chat interventions can improve online political conversations at scale. *Proceedings of the National Academy of Sciences*, 120(41):1–8.

Berk Atil, Sarp Aykent, Alexa Chittams, Lisheng Fu, Rebecca J. Passonneau, Evan Radcliffe, Guru Rajan Rajagopal, Adam Sloan, Tomasz Tudrej, Ferhan Ture, Zhe Wu, Lixinyu Xu, and Breck Baldwin. 2025. Non-determinism of "deterministic" llm settings. *Preprint*, arXiv:2408.04667.

Krisztian Balog, John Palowitch, Barbara Ikica, Filip Radlinski, Hamidreza Alvari, and Mehdi Manshadi. 2024. Towards realistic synthetic user-generated content: A scaffolding approach to generating online discussions. *Preprint*, arXiv:2408.08379.

Rajiv D. Banker and Srikant M. Datar. 1989. Software complexity and maintainability. In *Proceedings of the 10th International Conference on Information Systems (ICIS)*, Boston, MA. Association for Information Systems, AIS Electronic Library (AISeL).

Kent Beck. 2000. *Extreme programming explained: embrace change*. addison-wesley professional.

James Bisbee, Joshua D. Clinton, Cassy Dorff, Brenton Kenkel, and Jennifer M. Larson. 2024. Synthetic replacements for human survey data? the perils of large language models. *Political Analysis*, 32(4):401–416.

J. W. Burton, E. Lopez-Lopez, S. Hechtlinger, and 1 others. 2024. How large language models can reshape collective intelligence. *Nature Human Behaviour*, 8:1643–1655.

Louis Castricato, Nathan Lile, Rafael Rafailov, Jan-Philipp Fränken, and Chelsea Finn. 2025. PERSONA: A reproducible testbed for pluralistic alignment. In *Proceedings of the 31st International Conference on Computational Linguistics*, pages 11348–11368, Abu Dhabi, UAE. Association for Computational Linguistics.

Jonathan P. Chang and Cristian Danescu. 2019. Trouble on the horizon: Forecasting the derailment of online conversations as they develop. In *Proceedings of the 2019 Conference on Empirical Methods in Natural Language Processing and the 9th International Joint Conference on Natural Language Processing (EMNLP-IJCNLP)*, pages 4743–4754, Hong Kong, China. Association for Computational Linguistics.

H. Cho, S. Liu, T. Shi, D. Jain, B. Rizk, Y. Huang, Z. Lu, N. Wen, J. Gratch, E. Ferrara, and J. May. 2024. Can language model moderators improve the health of online discourse? In *Proceedings of the 2024 Conference of the North American Chapter of the Association for Computational Linguistics: Human Language Technologies (Volume 1: Long Papers)*, pages 7478–7496, Mexico City, Mexico.

Erik K. Clemons, Matthias Schreieck, and Rishi V. Waran. 2025. Managing disinformation on social media platforms. *Electronic Markets*, 35(52).

Stefano Cresci, Amaury Trujillo, and Tiziano Fagni. 2022. Personalized interventions for online moderation. In *Proceedings of the 33rd ACM Conference on Hypertext and Social Media*, HT '22, page 248–251, New York, NY, USA. Association for Computing Machinery.

Christine De Kock, Tom Stafford, and Andreas Vlachos. 2022. How to disagree well: Investigating the dispute tactics used on Wikipedia. In *Proceedings of the 2022 Conference on Empirical Methods in Natural Language Processing*, pages 3824–3837, Abu Dhabi, United Arab Emirates. Association for Computational Linguistics.

E. Denniss and R. Lindberg. 2025. Social media and the spread of misinformation: infectious and a threat to public health. *Health Promotion International*, 40.

Cornell eRulemaking Initiative. 2017. Ceri (cornell e-rulemaking) moderator protocol. Cornell e-Rulemaking Initiative Publications, 21.

Katharina Esau, Dennis Friess, and Christiane Eilders. 2017. Design matters! an empirical analysis of online deliberation on different news platforms. *Policy & Internet*, 9(3):321–342.

Neele Falk, Iman Jundi, Eva Maria Vecchi, and Gabriella Lapesa. 2021. Predicting moderation of deliberative arguments: Is argument quality the key? In *Proceedings of the 8th Workshop on Argument Mining*, pages 133–141, Punta Cana, Dominican Republic. Association for Computational Linguistics.

Igor Grossmann, Matthew Feinberg, Dawn Parker, Nicholas Christakis, Philip Tetlock, and William Cunningham. 2023. Ai and the transformation of social science research. *Science (New York, N.Y.)*, 380:1108–1109.

Luke Hewitt, Ashwini Ashokkumar, Isaias Ghezae, and Robb Willer. 2024. Predicting results of social science experiments using large language models. Equal contribution, order randomized.

Manoel Horta Ribeiro, Justin Cheng, and Robert West. 2023. Automated content moderation increases adherence to community guidelines. In *Proceedings of the ACM Web Conference 2023*, WWW '23, page 2666–2676, New York, NY, USA. Association for Computing Machinery.

Kokil Jaidka. 2022. Talking politics: Building data-driven lexica to measure political discussion quality. *Computational Communication Research*, 4(2):486–527.

S. Kim, J. Eun, J. Seering, and J. Lee. 2021. Moderator chatbot for deliberative discussion: Effects of discussion structure and discussant facilitation. *Proc. ACM Hum.-Comput. Interact.*, 5(CSCW1).

Akaash Kolluri, Dhiraj Murthy, and Kami Vinton. 2025. Quantifying the spread of racist content on fringe social media: A case study of parler. *Big Data & Society*, 12(2).

Katerina Korre, Dimitris Tsirmpas, Nikos Gkoumas, Emma Cabalé, Dionysis Kontarinis, Danai Myrtzani, Theodoros Evgeniou, Ion Androutsopoulos, and John Pavlopoulos. 2025. Evaluation and facilitation of online discussions in the llm era: A survey. ACL ARR 2025 February Submission.

D. Kumar, Y. A. AbuHashem, and Z. Durumeric. 2024. Watch your language: Investigating content moderation with large language models. *Proceedings of the International AAAI Conference on Web and Social Media*, 18(1):865–878.

Yan Leng and Yuan Yuan. 2024. Do llm agents exhibit social behavior? *Preprint*, arXiv:2312.15198.

Ang Li, Yin Zhou, Vethavikashini Chithrra Raghuram, Tom Goldstein, and Micah Goldblum. 2025. Commercial llm agents are already vulnerable to simple yet dangerous attacks. *Preprint*, arXiv:2502.08586.

Chin-Yew Lin. 2004. ROUGE: A package for automatic evaluation of summaries. In *Text Summarization Branches Out*, pages 74–81, Barcelona, Spain. Association for Computational Linguistics.

Josephine Lukito, Bin Chen, Gina M. Masullo, and Natalie Jomini Stroud. 2024. Comparing a BERT classifier and a GPT classifier for detecting connective language across multiple social media. In *Proceedings of the 2024 Conference on Empirical Methods in Natural Language Processing*, pages 19140–19153, Miami, Florida, USA. Association for Computational Linguistics.

Durjoy Majumdar, Arjun S, Pranavi Boyina, Sri Sai Priya Rayidi, Yerra Rahul Sai, and Suryakanth V Gangashetty. 2024. Beyond text: Nefarious actors harnessing llms for strategic advantage. In *2024 International Conference on Intelligent Systems for Cybersecurity (ISCS)*, pages 1–7.

Fiammetta Marulli, Pierluigi Paganini, and Fabio Lancellotti. 2024. The three sides of the moon llms in cybersecurity: Guardians, enablers and targets. *Procedia Computer Science*, 246:5340–5348. 28th International Conference on Knowledge Based and Intelligent information and Engineering Systems (KES 2024).

Giordano De Marzo, Luciano Pietronero, and David Garcia. 2023. Emergence of scale-free networks in social interactions among large language models. *Preprint*, arXiv:2312.06619.

Aaron J. Moss, Cheskie Rosenzweig, Jonathan Robinson, Shalom N. Jaffe, and Leib Litman. 2023. Is it ethical to use mechanical turk for behavioral research? relevant data from a representative survey of mturk participants and wages. *Behavior Research Methods*, 55(8):4048–4067.

Xinyi Mou, Zhongyu Wei, and Xuanjing Huang. 2024. Unveiling the truth and facilitating change: Towards agent-based large-scale social movement simulation. *Preprint*, arXiv:2402.16333.

J. Navajas, T. Niella, and G. et al. Garbulsky. 2018. Aggregated knowledge from a small number of debates outperforms the wisdom of large crowds. *Nature Human Behaviour*, 2:126–132.

Vinh Nguyen and Sergio Perez. 2025. Llm inference benchmarking: How much does your llm inference cost?

Nik Azlina Nik Ahmad. 2010. Cetls : Supporting collaborative activities among students and teachers through the use of think- pair-share techniques. *International Journal of Computer Science Issues*, 7.

Edward E Ogheneovo and 1 others. 2014. On the relationship between software complexity and maintenance costs. *Journal of Computer and Communications*, 2(14):1.

Guanzhong Pan, Vishal Chodnekar, Abinas Roy, and Haibo Wang. 2025. A cost-benefit analysis of on-premise large language model deployment: Breaking even with commercial llm services. *Preprint*, arXiv:2509.18101.

Joon Sung Park, Joseph C. O'Brien, Carrie J. Cai, Meredith Ringel Morris, Percy Liang, and Michael S. Bernstein. 2023a. Generative agents: Interactive simulacra of human behavior. *Preprint*, arXiv:2304.03442.

Joon Sung Park, Joseph C. O'Brien, Carrie J. Cai, Meredith Ringel Morris, Percy Liang, and Michael S. Bernstein. 2023b. Generative agents: Interactive simulacra of human behavior. *Proceedings of the 36th Annual ACM Symposium on User Interface Software and Technology*.

Joon Sung Park, Lindsay Popowski, Carrie Cai, Meredith Ringel Morris, Percy Liang, and Michael S. Bernstein. 2022. Social simulacra: Creating populated prototypes for social computing systems. In *Proceedings of the 35th Annual ACM Symposium on User Interface Software and Technology*, UIST '22, New York, NY, USA. Association for Computing Machinery.

Joon Sung Park, Carolyn Q. Zou, Aaron Shaw, Benjamin Mako Hill, Carrie Cai, Meredith Ringel Morris, Robb Willer, Percy Liang, and Michael S. Bernstein. 2024. Generative agent simulations of 1,000 people. *Preprint*, arXiv:2411.10109.

John Pavlopoulos, Jeffrey Sorensen, Lucas Dixon, Nithum Thain, and Ion Androutsopoulos. 2020. Toxicity detection: Does context really matter? In *Proceedings of the 58th Annual Meeting of the Association for Computational Linguistics*, pages 4296–4305, Online. Association for Computational Linguistics.

Samana Pranesh and Sayan Gupta. 2024. The impact of social media on polarization in the society. *Preprint*, arXiv:2408.12877.

Marshall B Rosenberg and Deepak Chopra. 2015. *Non-violent communication: A language of life: Life-changing tools for healthy relationships*. PuddleDancer Press.

Giulio Rossetti, Massimo Stella, Rémy Cazabet, Katherine Abramski, Erica Cau, Salvatore Citraro, Andrea Failla, Riccardo Improta, Virginia Morini, and Valentina Pansanella. 2024. Y social: an llm-powered social media digital twin. *Preprint*, arXiv:2408.00818.

Luca Rossi, Katherine Harrison, and Irina Shklovski. 2024. The problems of llm-generated data in social science research. *Sociologica*, 18(2):145–168.

Brennan Schaffner, Arjun Nitin Bhagoji, Siyuan Cheng, Jacqueline Mei, Jay L Shen, Grace Wang, Marshini Chetty, Nick Feamster, Genevieve Lakier, and Chenhao Tan. 2024. "community guidelines make this the best party on the internet": An in-depth study of online platforms' content moderation policies. In *Proceedings of the 2024 CHI Conference on Human Factors in Computing Systems*, CHI '24, New York, NY, USA. Association for Computing Machinery.

C. Schluger, J.P. Chang, C. Danescu-Niculescu-Mizil, and K. Levy. 2022. Proactive moderation of online discussions: Existing practices and the potential for algorithmic support. *Proc. ACM Hum.-Comput. Interact.*, 6(CSCW2).

H. Schroeder, D. Roy, and J. Kabbara. 2024. Fora: A corpus and framework for the study of facilitated dialogue. In *Proceedings of the 62nd Annual Meeting of the Association for Computational Linguistics*, pages 13985–14001, Bangkok, Thailand.

J. Seering. 2020. Reconsidering self-moderation: the role of research in supporting community-based models for online content moderation. *Proc. ACM Hum.-Comput. Interact.*, 4(CSCW2).

Christopher T. Small, Ivan Vendrov, Esin Durmus, Hadjar Homaei, Elizabeth Barry, Julien Cornebise, Ted Suzman, Deep Ganguli, and Colin Megill. 2023. Opportunities and risks of llms for scalable deliberation with polis. *ArXiv*, abs/2306.11932.

Amir Taubenfeld, Yaniv Dover, Roi Reichart, and Ariel Goldstein. 2024. Systematic biases in llm simulations of debates. *ArXiv*, abs/2402.04049.

Dave Thomas. 2025. *simplicity: sustainable, humane, and effective software development*. The Pragmatic Programmers LLC.

Lily L. Tsai, Alex Pentland, Alia Braley, Nuole Chen, José Ramón Enríquez, and Anka Reuel. 2024. Generative AI for Pro-Democracy Platforms. *An MIT Exploration of Generative AI*. Https://mit-genai.pubpub.org/pub/mn45hexw.

Vivian Tsai, Crystal Qian, and Deliberate Lab comm. contributors. 2025. Deliberate Lab: Open-Source Platform for LLM-Powered Social Science.

Petter Törnberg, Diliara Valeeva, Justus Uitermark, and Christopher Bail. 2023. Simulating social media using large language models to evaluate alternative news feed algorithms. *Preprint*, arXiv:2310.05984.

Dennis Ulmer, Elman Mansimov, Kaixiang Lin, Justin Sun, Xibin Gao, and Yi Zhang. 2024. Bootstrapping llm-based task-oriented dialogue agents via self-talk. *ArXiv*, abs/2401.05033.

Alexander Sasha Vezhnevets, John P. Agapiou, Avia Aharon, Ron Ziv, Jayd Matyas, Edgar A. Du'enez-Guzm'an, William A. Cunningham, Simon Osindero, Danny Karmon, and Joel Z. Leibo. 2023. Generative agent-based modeling with actions grounded in physical, social, or digital space using concordia. *ArXiv*, abs/2312.03664.

Huandong Wang, Wenjie Fu, Yingzhou Tang, Zhilong Chen, Yuxi Huang, Jinghua Piao, Chen Gao, Fengli Xu, Tao Jiang, and Yong Li. 2025. A survey on responsible llms: Inherent risk, malicious use, and mitigation strategy. *Preprint*, arXiv:2501.09431.

Kimbra White, Nicole Hunter, and Keith Greaves. 2024. *facilitating deliberation - a practical guide*. Mosaic Lab.

Yan Xia, Haiyi Zhu, Tun Lu, Peng Zhang, and Ning Gu. 2020. Exploring antecedents and consequences of toxicity in online discussions: A case study on reddit. *Proc. ACM Hum.-Comput. Interact.*, 4(CSCW2).

Yangyang Yu, Zhiyuan Yao, Haohang Li, Zhiyang Deng, Yupeng Cao, Zhi Chen, Jordan W. Suchow, Rong Liu, Zhenyu Cui, Zhaozhuo Xu, Denghui Zhang, Koduvayur Subbalakshmi, Guojun Xiong, Yueru He, Jimin Huang, Dong Li, and Qianqian Xie. 2024. Fincon: A synthesized llm multi-agent system with conceptual verbal reinforcement for enhanced financial decision making. *Preprint*, arXiv:2407.06567.

A Acronyms Used

ML Machine Learning

SDB SocioDemographic Background

CeRI Cornell e-Rulemaking Initiative

OLS Ordinary Least Squares

GPL GNU General Public License

SDG Synthetic Discussion Generation

B Replication Notes

The latest version of our framework (`2.0.4a` at the time of writing) was the one used in our experiments. Researchers replicating this work should downgrade to this version.

We did not take any preprocessing steps when analyzing our own dataset besides excluding invalid annotations. This was necessary since the model did not always respond with a valid annotation score (we note that this refusal was rare). The only preprocessing performed on the CeRI Regulation Room dataset is the removal of HTML tags from the comment text.

For the seed discussions we use the CMV-Awry dataset (Chang and Danescu, 2019), as stated in the main text. We remove comments from deleted users. In order to select "escalated" discussions, we use the `derailment` values provided by the dataset. Since they are unbounded, we select discussions with a derailment value above the 60th percentile. We select a random comment in each discussion with the preceding comment as context.

Finally, it's worth noting that while we have made efforts to make the study as reproducible as possible by releasing the code, inputs, using open-source models and running the experiments under set seeds, we can not guarantee exact replication. This is caused by inherent randomness in LLMs which can only be mitigated (Atil et al., 2025; Bisbee et al., 2024).

C Cost Comparison

One of the defining arguments for the development and use of our framework is cost savings. It is thus natural that we should compare the price of our experiments with alternative options. An exact cost derivation is of course intractable, due to the sheer amount of variables influencing LLM inference cost, but nevertheless, an estimation remains invaluable when deciding which method to use. We assume that there are three main methods of generating such experiments: using proprietary models, open-source LLMs, and human participants.

C.1 Methodology

The nature of the costs involved in any of the three methods are completely different:

- Open-source models incur cost from utilization of core infrastructure , electricity consumption, and asset (GPU) depreciation.
- Proprietary models charge a set amount of cost per input and output token.
- Human participants cost wages and platform fees.

Any cost comparison thus necessitates normalizing costs to a universal metric: the **Cost Per Task (CPT)**, which estimates the monetary cost of completing an arbitrary task.

Open-source models Self-hosting open-source LLMs requires calculating the Total Cost of Ownership (TCO), which converts fixed and recurring expenditures into a variable cost per unit of output (Pan et al., 2025). TCO encompasses both Capital Expenditure (CapEx) and Operational Expenditure (OpEx) amortized over the asset's lifespan. This covers the case of self-hosting on-premises, as well as the case of using cloud hosting services (such as Amazon Bedrock).

The general formula for calculating the Total Cost of Ownership ($\text{TCO}_{\text{Self-Hosted}}$) over N annual periods is defined as the sum of annualized capital and operational costs (Pan et al., 2025):

$$\text{TCO}_{\text{Self-Hosted}} = \sum_{n=1}^{N} [\text{CapEx}_n + \text{OpEx}_n] \quad (1)$$

Where CapEx_n includes the initial hardware cost (e.g., GPU servers) amortized over a depreciation period (often 4 years), and OpEx_n includes yearly hosting, power, cooling, and personnel maintenance costs (Nguyen and Perez, 2025).

To enable comparison with API models, the yearly TCO must be normalized to a cost-per-volume metric (e.g., Cost Per 1000 Prompts). This calculation is contingent on the hardware's achieved performance, measured in Requests Per Second (RPS) or Tokens Per Hour (TPH) (Pan et al., 2025).

$$\text{Cost Per 1000 Prompts} = \frac{\text{TCO}_{\text{Yearly Server Cost}}}{\text{Total Yearly Requests per Server}} \times 1000 \quad (2)$$

The Total Yearly Requests per Server is a function of the Optimal RPS adjusted by the system's expected uptime fraction, which reflects the financial viability being directly tied to utilization rates (Nguyen and Perez, 2025).

Proprietary models The task of calculating CPT for proprietary models is significantly easier, since their service has a clear pricing structure. The Cost Per Task for Proprietary LLMs ($CPT_{\text{Proprietary}}$) is calculated by separating the expense for the Input Sequence Length (ISL) and the Output Sequence Length (OSL), using the respective prices (P_{in} and P_{out}) per million tokens.

$$CPT_{\text{Proprietary}} = \frac{(\text{ISL} \times P_{\text{in}} + \text{OSL} \times P_{\text{out}})}{1,000,000} + C_{\text{API Overhead}} \quad (3)$$

Where $C_{\text{API Overhead}}$ includes amortized costs from failed calls and vendor usage fees.

Human participation Human participation costs can not, and should not, be calculated in a vacuum. There are certainly ways to get participates with wages much lower than minimum wage for most countries, and there are even platforms such as Mechanical Turk which streamline this process. Besides the obvious and severe ethical implications of doing so, this often results in poor quality data (Moss et al., 2023).

The true cost of procuring human labor in a research context is calculated using the (ethical) gross hourly wage, mandatory platform fees, and quality assurance overhead:

$$\text{Cost Per Hour}_{\text{Human}} = W_{\text{gross}} \times (1 + F_{\text{platform}}) + C_{\text{QA-overhead}} \quad (4)$$

Where:

- W_{gross} is the ethical gross hourly wage (e.g., minimum recommended rate of \$8.00–\$12.00/hour).
- F_{platform} is the commission charged by crowdsourcing platforms (e.g., 33.3% for academic use on Prolific or $20 - 40\%$ on MTurk).
- $C_{\text{QA-overhead}}$ is the amortized internal labor cost incurred by the research team for quality control, screening, and dropout management.

The human labor rate is converted to CPT_{Human} by estimating the time required to complete the specific research task:

$$CPT_{\text{Human}} = (\text{Time Per Task}_{\text{est}} \times W_{\text{gross}}) \times (1 + F_{\text{platform}}) + C_{\text{QA per Task}} \quad (5)$$

C.2 Assumptions

Our own experimental setup (§4) uses only two GPUs (retail cost 3000\$ /GPU), therefore, we assume an initial server cost of 7000\$ for CAPEX. We pay no software and licensing costs, since our technologies are all open-source. Since the server utilization is extremely short (3 weeks) we do not account for operational costs other than electricity and GPU depreciation.

We compare our setup with an OpenAI GPT-5 instance for proprietary models. The GPT-5 pricing model as of the time of writing, is 1.25\$ per million input tokens and 10\$ per million output tokens. We assume no overhead due to technical or methodological errors. Getting exact token counts is futile due to the use of different tokenizers, however a general rule-of-thumb is that each word corresponds to 0.75 tokens. Since each discussion is made up of 40 comments (20 user-comments and 20 facilitator interventions), we can calculate that each discussion ...

For the human participation comparison we assume a task using Prolific as a platform, which currently charges a 33% overhead, and a fair wage of 12\$ per participant. We assume that no data are thrown out for data quality reasons in any of the tasks.

C.3 Results

Given the methodology and assumptions presented above, we derive the cost estimates for our own experiments. The results per hour, and for all experiments ($CPT \times$ num_discussions) are provided in Table 3.

D Prompts Used

D.1 User motivations

Below are the instructions for normal users and troll users respectively. The rules were developed experimentally while working with the first iterations of

Method	Cost Per Hour	Total Cost
Open-source LLMs (ours)	0.000322$	
Proprietary LLMs	0.002063$	
Humans	20$	

Table 3: The estimated costs of our experiments, and those of viable alternatives.

the experimental setups. They are designed to keep discussions varied, while also avoiding placing too much bias on the LLM participants.

Normal users

- Write short, natural comments similar to those of typical forum users.
- Refer to others using @username.
- You may express strong opinions and frustration.
- You may react more strongly if you feel repeatedly provoked.
- You know that a moderator is present and can ban you.
- If you want to continue participating, avoid behavior that would obviously lead to a ban.
- Do not restate the same arguments or phrases you have already used in the conversation.
- Output Format: Provide only your forum comment, with no additional explanations. If staying silent, output “”.

Troll users

- Refer to others using @username.
- Post comments intended to annoy, frustrate, or provoke other users.
- Use sarcasm, exaggeration, or playful mockery.
- You may challenge other users’ opinions and push their buttons.
- Maintain the illusion of being a normal user while trolling.
- Output Format: Provide only your forum comment, with no additional explanations. If staying silent, output “”.

Facilitators

- You are the moderator agent in an online forum discussion.
- Your goals are to maintain civility, prevent escalation, and intervene only when required.
- Remain impartial. Do not express personal opinions.
- Respond only when intervention is necessary to maintain civility or enforce rules. If no response is needed, output an empty string ("").
- When responding, write concise, natural-sounding messages. Refer to users as @username.
- Do not repeat previous warnings or messages unless context requires reinforcement.
- You may issue warnings. You may take disciplinary action (e.g., banning a user) only when strictly necessary to stop harmful behavior.
- Redirect or de-escalate when users attempt harmful content.
- Output Format: Provide only your forum comment, with no additional explanations. If staying silent, output “”.

D.2 Facilitation Strategies

- **No Instructions**: Oversee the conversation. Be neutral. Act like a human user within the conversation and take action only when necessary. Keep the conversation calm and civil, but avoid unnecessary interventions. Do not repeat yourself. Write an empty string when not responding to the conversation. Respond to users by referring to their username as @username.

- **Regulation Room**: Oversee the conversation and ensure the rules below are enforced. Follow the following guidelines:
  - **Encourage Informed Commenting**: Guide users to share knowledge and reasoning rather than just expressing opinions.
  - **Stay Neutral**: Avoid biases, assumptions, or taking a stance on discussion topics.
  - **Use Clear, Neutral Language**: Keep responses simple, avoid condescension, and show curiosity.
  - **Ask, Don’t Challenge**: Frame questions to encourage sharing rather than disputing opinions.
  - **Limit Questions**: Stick to one or two questions per response, except with experienced users.
  - **Clarify Without Assuming**: Rephrase unclear comments and ask for confirma-

tion.
  - **Be Welcoming**: Make participants feel valued and part of the community.
  - **Prioritize Context & Active Listening**: Understand comments within their broader discussion.
  - **Redirect Off-Topic Comments**: Guide users to more relevant discussions when necessary.
  - **Encourage Reasoning**: Help users articulate their reasoning and consider multiple viewpoints.
  - **Promote Engagement**: Encourage interaction with other comments and community discussions.
  - **Provide Information**: Help users find relevant details or clarify discussion goals.
  - **Correct Inaccuracies Carefully**: Address misinformation while maintaining a respectful tone.

  Respond to users by referring to their username as @username. Keep responses concise and use simple, clear language.

- **Constructive Communications**: Write an empty string when not responding to the conversation. Respond to users by referring to their username as @username.
  - **Maintain Neutrality**: Be impartial, do not advocate for any side, and ensure the integrity of the process.
  - **Respect All Participants**: Foster a respectful and trusting environment.
  - **Manage Information Effectively**: Make sure information is well-organized, accessible, and easy to understand.
  - **Be Flexible**: Adjust your approach to meet the needs of the group.
  - **Do Not Make Decisions**: Moderators should not decide on the outcomes for the group.
  - **Separate Content and Process**: Do not use your own knowledge of the topic or answer content-related questions; focus on guiding the process.
  - **Create a Welcoming Space**: Develop a warm and inviting environment for participants.
  - **Be a Guide**: Help the group to think critically, rather than leading the discussion yourself.
  - **Allow Silence**: Give participants time to think; allow the group to fill the silences.
  - **Encourage Understanding**: Facilitate the clarification of misunderstandings and explore disagreements.
  - **Interrupt Problematic Behaviors**: Step in to address interruptions, personal attacks, or microaggressions.
  - **Provide Explanations**: Explain the rationale behind actions and steps.
  - **Promote Mutual Respect**: Encourage equal participation and respect for diverse views.