PROMACH PTE. LTD.

# SUSTAINABILITY POLICY & COMMITMENT

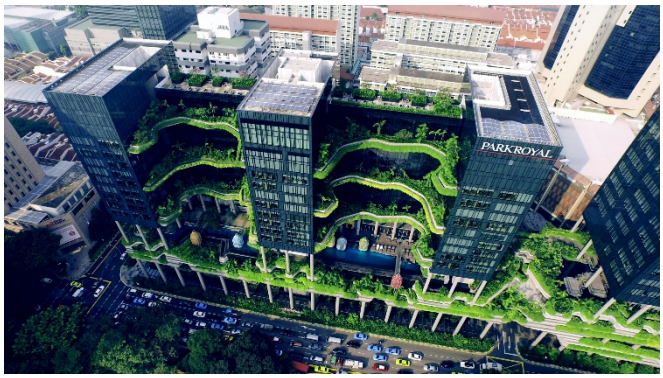


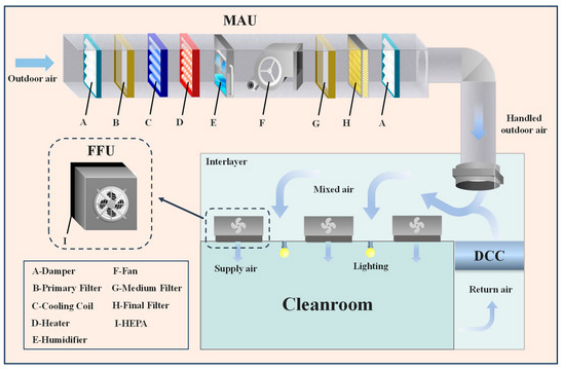

## 1. Our Commitment

Promach Pte. Ltd. is committed to delivering engineering and building services solutions in a responsible and sustainable manner. We support our clients' sustainability objectives by integrating energy efficiency, environmental compliance, and resource optimization into our operations and project execution.

Our approach is aligned with applicable Singapore regulations, industry best practices, and continuous improvement principles, while ensuring that sustainability measures remain practical, safe, and technically suitable for each project.

UNITED ACCREDITATION FOUNDATION UAF

ISO 9001 CERTIFIED

ISO 37001 CERTIFIED

certified ISO14001

CERTIFIED ISO 45001

SCC Accredited CB-MS 08079

dun & bradstreet
D-U-N-S NUMBER 659837257

TM© [2020] Promach Pte. Ltd. All Rights Reserved.

# 2. Sustainability Framework

Our sustainability practices are guided by structured management systems and operational controls that support consistent environmental performance.

Promach operates under:

- **ISO 14001 – Environmental Management System**
- **ISO 9001 – Quality Management System**
- **ISO 45001 – Occupational Health & Safety Management System**
- **BizSAFE STAR**

These frameworks support our commitment towards compliance, waste reduction, efficient resource usage, and continual improvement.

Certificate of Surveillance

This is to certify that Environmental Management System of

PROMACH PTE. LTD.

8 Temasek Boulevard, Level 42, Suntec Tower Three, Singapore - 038988.

is in accordance with the requirements of the following standard

ISO 14001:2015

(Environmental Management System)

SCOPE

Providing General Building Construction Works. M&E (Mechanical & Electrical) Works Including ACMV (Air Conditioning & Mechanical Ventilations), Plumbing & Sanitary Systems

(IAF CODE - 28)

Certificate Number : 27604340636528
1st Surveillance Completed : 25-Mar-2025
To verify certificate, visit at :
www.arscert.com
https://iafaccreditation.org
https://www.iafcertsearch.org/

Initial Registration Date : 27-Apr-2024
1st Surveillance Date : 27-Mar-2025
2nd Surveillance Date : 27-Mar-2026
Certificate Expiry Date : 26-Apr-2027

Issued by ARS Assessment Private Limited

Managing Director

Certificate of Surveillance

This is to certify that Anti - bribery Management System of

PROMACH PTE. LTD.

8 Temasek Boulevard, Level 42, Suntec Tower Three, Singapore - 038988.

is in accordance with the requirements of the following standard

ISO 37001:2016

(Anti - bribery Management System)

SCOPE

Providing General Building Construction Works. M&E (Mechanical & Electrical) Works Including ACMV (Air Conditioning & Mechanical Ventilations), Plumbing & Sanitary Systems

Certificate Number : 27604340706539
1st Surveillance Completed : 25-Mar-2025
To verify certificate, visit at :
www.arscert.com
https://iafaccreditation.org
https://www.iafcertsearch.org/

Initial Registration Date : 27-Apr-2024
1st Surveillance Date : 27-Mar-2025
2nd Surveillance Date : 27-Mar-2026
Certificate Expiry Date : 26-Apr-2027

Issued by ARS Assessment Private Limited

Managing Director

Certificate of Registration

PROMACH PTE. LTD.

8, TEMASEK BOULEVARD #42, SUNTEC TOWER THREE, SINGAPORE 038988

has been assessed and Certified by Ostia Management Pvt. Ltd. as meeting the requirements of:

ISO 45001:2018

Occupational Health & Safety Management System

For the following scope of activities:

GENERAL BUILDING CONSTRUCTION WORKS & M&E (MECHANICAL & ELECTRICAL) WORKS INCLUDING ACMV (AIR CONDITIONING & MECHANICAL VENTILATIONS) PLUMBING & SANITARY SYSTEMS

Date of Registration : 30 May 2025
Recertification Due (subject to the company maintaining its system to the required standard) : 29 May 2028

EA Code: 28
Certificate No:- 0530Q288225
To Verify this certificate please visit at www.ostiamanagement.com

Authorised Signatory

OSTIA MANAGEMENT PRIVATE LIMITED

Certificate of Registration

PROMACH PTE. LTD.

8, TEMASEK BOULEVARD #42, SUNTEC TOWER THREE, SINGAPORE 038988

has been assessed and Certified by Ostia Management Pvt. Ltd. as meeting the requirements of:

ISO 9001:2015

Quality Management System

For the following scope of activities:

GENERAL BUILDING CONSTRUCTION WORKS & M&E (MECHANICAL & ELECTRICAL) WORKS INCLUDING ACMV (AIR CONDITIONING & MECHANICAL VENTILATIONS) PLUMBING & SANITARY SYSTEMS

Date of Registration : 30 May 2025
Recertification Due (subject to the company maintaining its system to the required standard) : 29 May 2028

EA Code: 28
Certificate No:- 0530Q288125
To Verify this certificate please visit at www.ostiamanagement.com

Authorised Signatory

OSTIA MANAGEMENT PRIVATE LIMITED

Date of issue: 09/03/2026

WSHCOUNCIL

bizSAFE STAR

CERTIFICATE

The Workplace Safety and Health Council is pleased to certify that

PROMACH PTE. LTD.

has fulfilled the requirements to attain bizSAFE Level Star

This certificate is valid till 29/05/2028

Christopher Koh
General Manager
Workplace Safety and Health Council

Certificate No. E37027


TM© [2020] Promach Pte. Ltd. All Rights Reserved.

# 3. Key Focus Areas

## 3.1 Energy Efficiency

Promach promotes the use of energy-efficient ACMV and mechanical systems where applicable. Proper installation, testing, commissioning, and maintenance practices are implemented to improve system performance and reduce unnecessary energy consumption.

## 3.2 Environmental Protection

We support environmentally responsible solutions, including the use of compliant refrigerants with lower Global Warming Potential (GWP), where technically feasible and aligned with project requirements.

## 3.3 Waste Management & Recycling

Promach adopts proper segregation, recycling, and disposal practices for replaced or removed materials through licensed waste contractors, in accordance with regulatory requirements.

TM© [2020] Promach Pte. Ltd. All Rights Reserved.

## 3.4 Resource Optimization

We reduce material wastage through careful planning, proper quantity control, and reuse of existing serviceable materials where safe and feasible.

## 3.5 Lifecycle & Durability

Promach emphasizes the selection of durable and corrosion-resistant materials to extend equipment lifespan, reduce replacement frequency, and lower long-term environmental impact.

## 3.6 Digitalization

Promach adopts digital documentation and electronic submission systems to enhance operational efficiency and reduce paper consumption. Through the use of digital platforms, system monitoring dashboards, and data-driven reporting tools, we are able to improve workflow transparency, streamline communication, and support more efficient project management and maintenance operations.

Digitalization also enables better tracking of system performance, timely reporting, and improved decision-making, contributing to overall efficiency and sustainability in project execution.


TM© [2020] Promach Pte. Ltd. All Rights Reserved.

# 4. Sustainability Targets

Promach Pte. Ltd. is committed to the following sustainability objectives:

- Reduce material wastage through improved planning and reuse practices
- Ensure proper disposal of waste materials through licensed contractors
- Promote energy-efficient systems where technically feasible
- Enhance preventive maintenance practices to improve system efficiency and lifespan
- Continuously improve environmental performance under our ISO 14001 framework

TM© [2020] Promach Pte. Ltd. All Rights Reserved.

# 5. Project Implementation Approach

Sustainability is incorporated into our project lifecycle through:

- efficient planning and coordination to reduce abortive works
- optimized logistics to minimize unnecessary transport movements
- proper installation and commissioning practices
- preventive maintenance to improve performance and extend service life
- responsible handling of removed and replaced materials

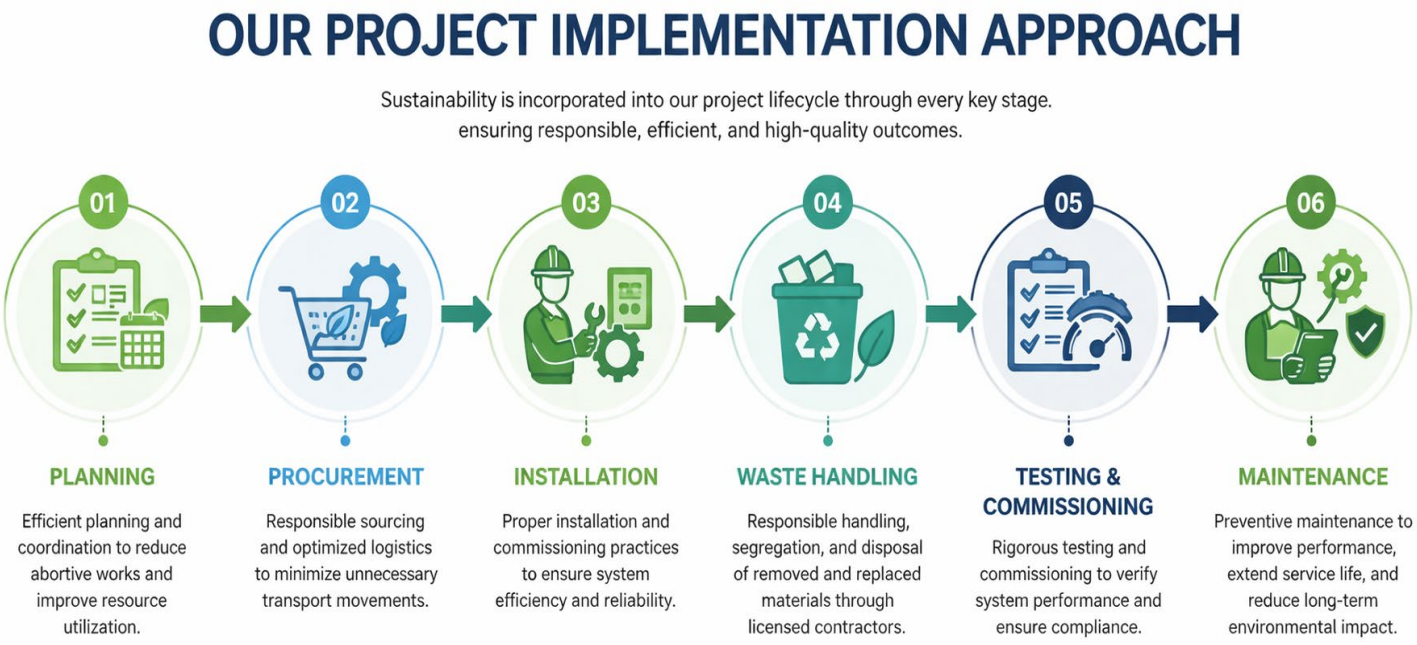


.


TM© [2020] Promach Pte. Ltd. All Rights Reserved.

## 6. Continuous Improvement

Promach remains committed to continuously improving our sustainability practices in line with evolving regulatory requirements, industry standards, and client expectations.

We will continue to strengthen our processes, awareness, and implementation practices to support responsible and sustainable project delivery.

## 7. Disclaimer

All sustainability initiatives described herein are implemented on a best-effort basis and are subject to project specifications, site conditions, technical feasibility, applicable approvals, and Client requirements. Promach Pte. Ltd. shall not be held liable for any design changes, performance variations, or cost implications arising from the adoption of sustainability alternatives beyond the agreed contractual scope.


TM© [2020] Promach Pte. Ltd. All Rights Reserved.