Scholarly Edge | Project Submission Report

👤 Student Information

- **Name(s)**: Dinesh Manore
- **Roll Number(s)**: SA117

📝 Project Overview

Scholarly Edge is an all-in-one AI-powered workspace designed specifically for students and early-career professionals. It functions as an "AI Study & Career Copilot." The system completely integrates MERN-stack architecture with advanced AI endpoints to provide an intellectual atelier holding diverse academic tools.

Key technical aspects include:

- A responsive, glassmorphic UI built with Tailwind CSS.
- Semantic Dark/Light Modes engineered entirely through CSS mapping.
- Authentication wall defending guest modules versus Pro features.
- MongoDB data persistence across user contexts.

🔗 Application Links

- **GitHub Repository**: AI-Study-Career-Copilot
- **Live Deployment**: ai-study-career-copilot.vercel.app

📸 Detailed Application Modules

1. The Global Dashboard

Offers a responsive statistics bento-grid, tracking tasks completed, flashcards reviewed, study streaks, and overall academic progression.

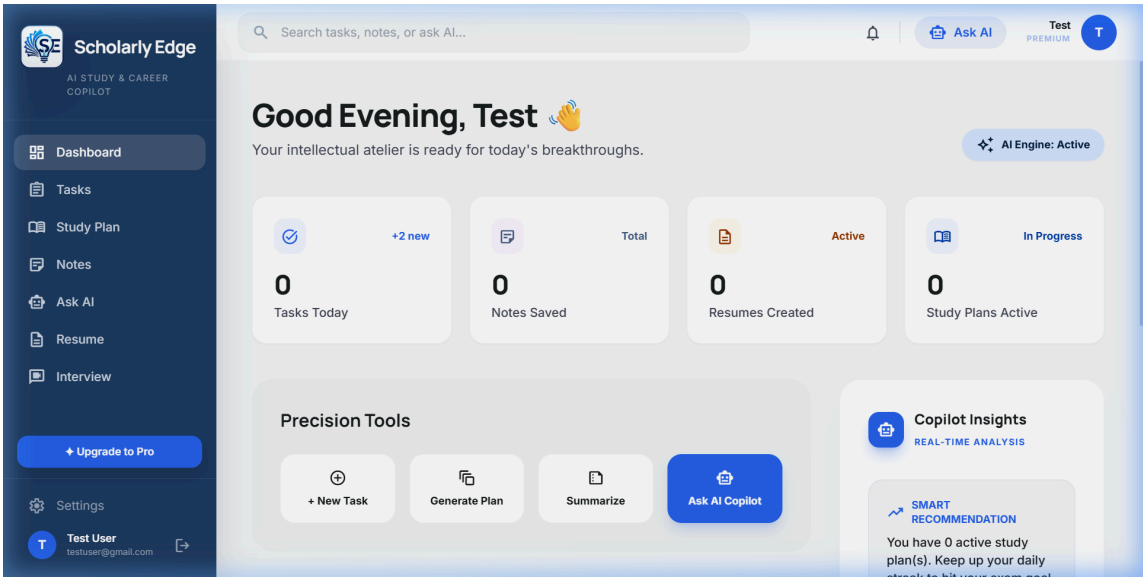

2. Strategic Task Management

A beautifully refined modal view allowing students to queue initiatives, define urgency matrices, and set targeted completion epochs.

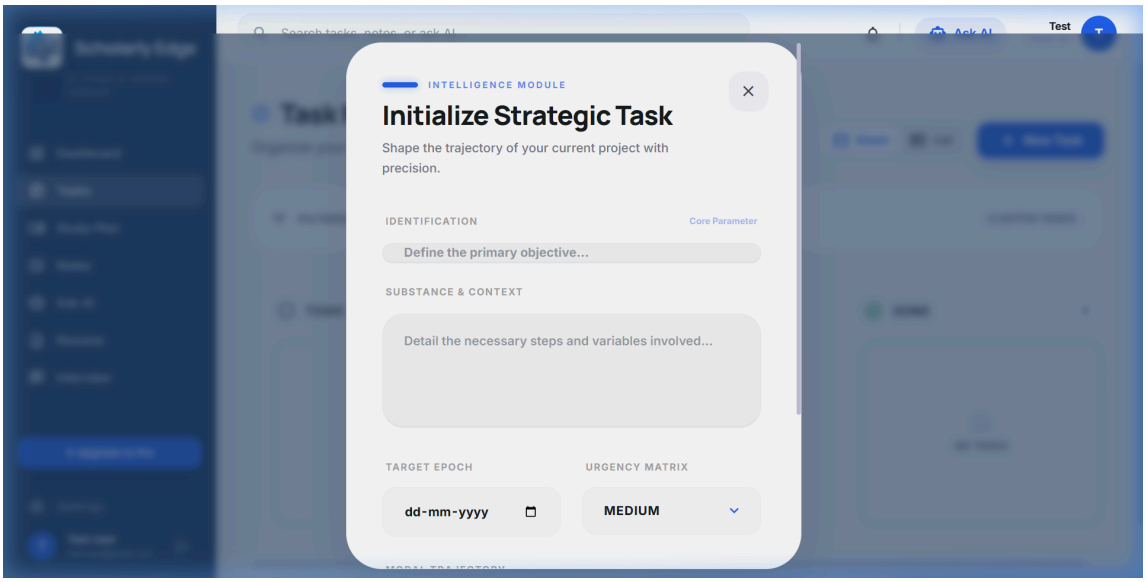

3. AI Study Planner

An intelligence module that maps out structured daily/weekly tracks based on exam dates, hours targeted, and subject difficulty.

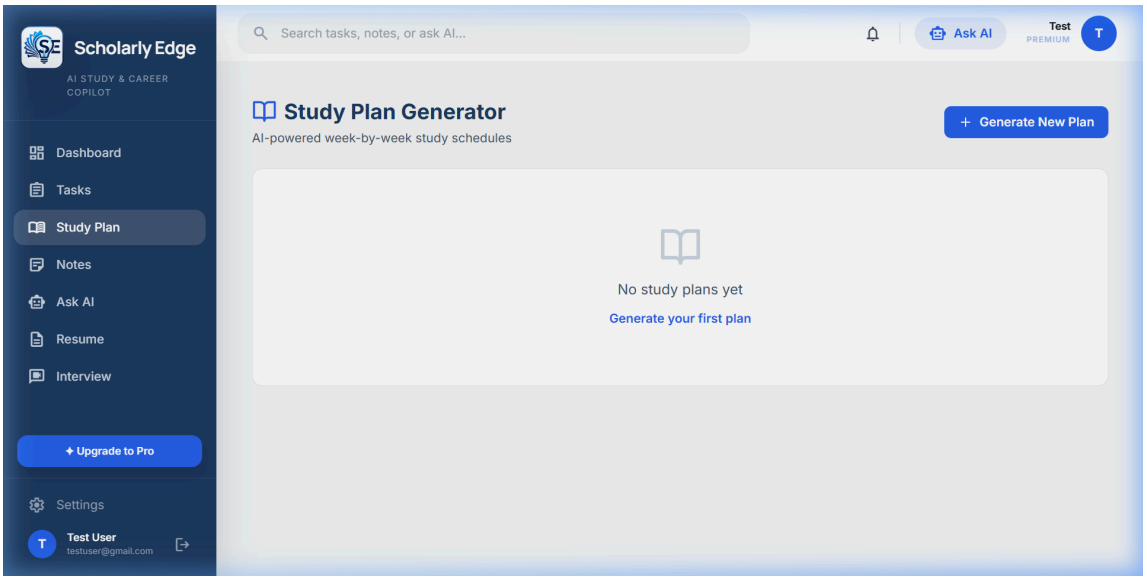

4. Intelligent Notes Center

Convert heavy lecture notes or raw materials into categorized bullet points using instant AI-powered "Quick Summary" generation.

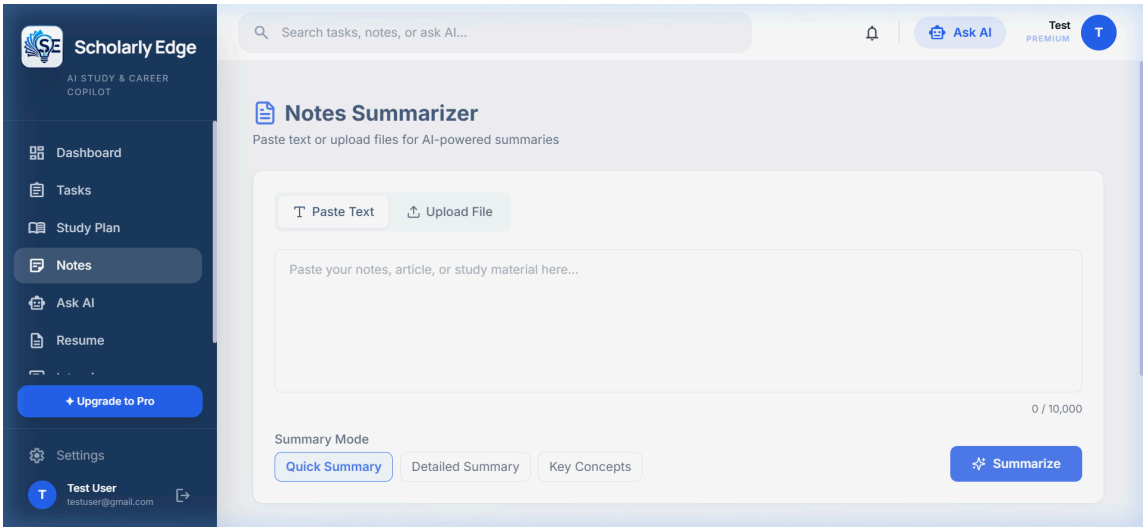

5. Chat & Ask AI module

A live, fast streaming tutor offering to resolve lingering study doubts, explain code, or quiz the student contextually based on their history.

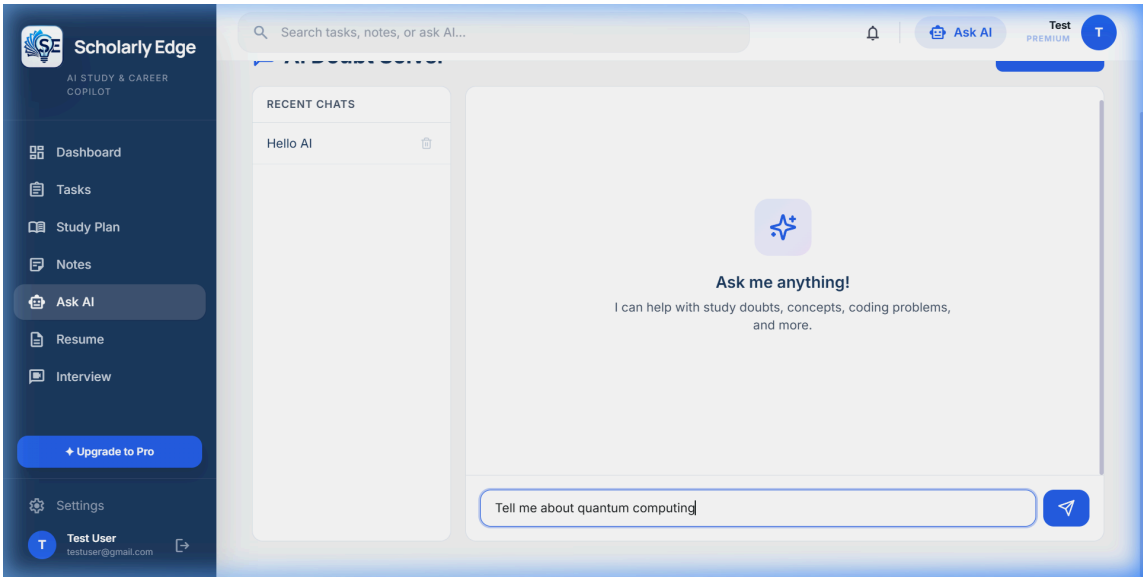

6. ATS Resume Architect

Designed to bridge the gap into the professional world. The Resume builder actively grades your impact bullets through an ATS lens and outputs actionable refinement tips.

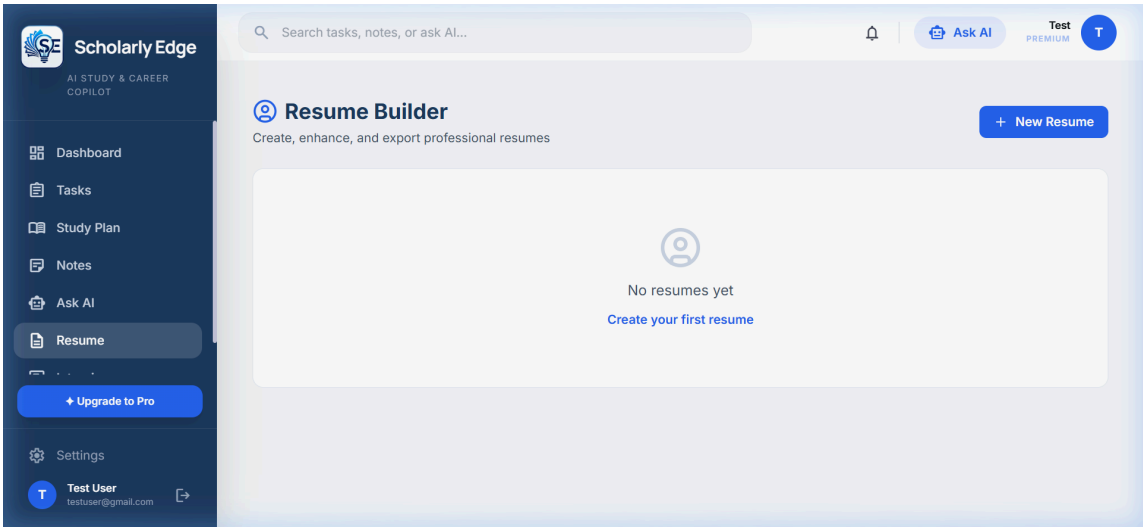

7. Interview Preparator

On-demand mock interview simulation spanning behavioral grids or specific technical topics, offering graded evaluations of your text answers.

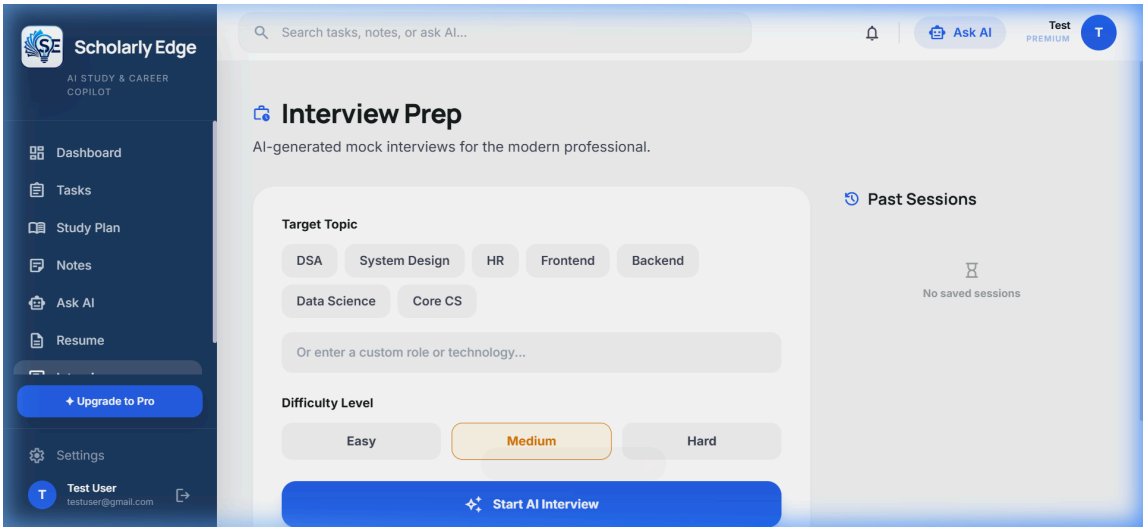

8. User Identity Hub (Profile)

A dedicated management area tracking user security and "Scholarly Impact" parameters—a visualization of their engagement with the software.

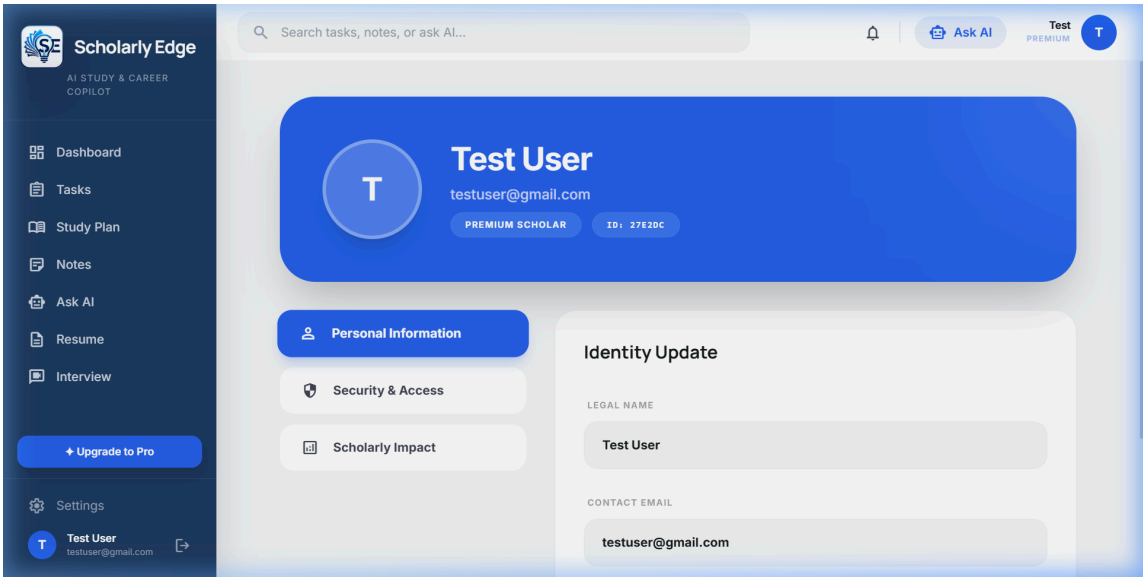

9. System Configurations (Settings)
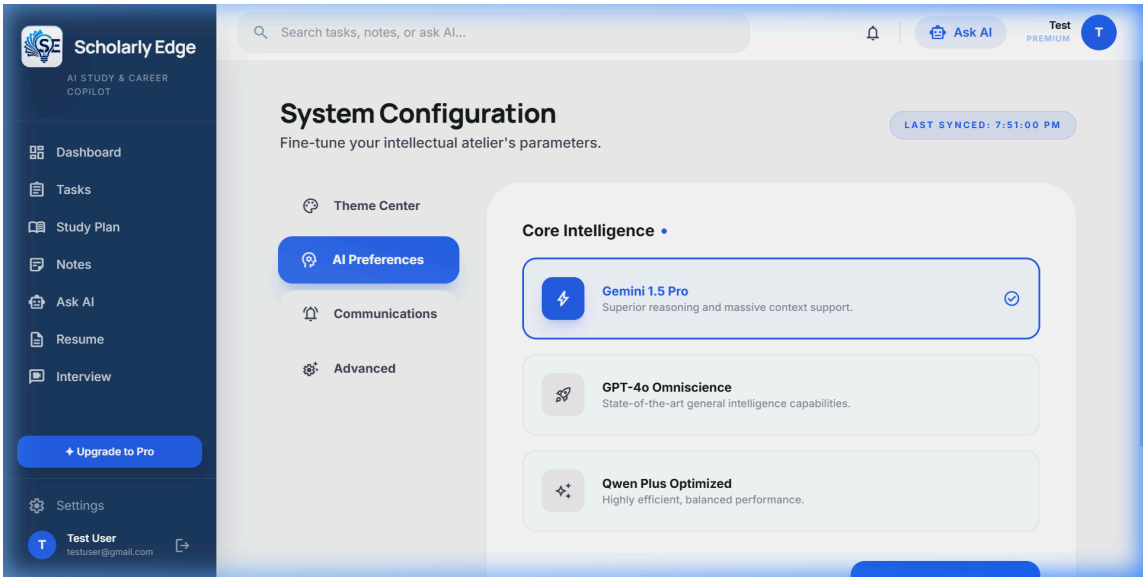
Controls global preferences like swapping AI LLM backends on the fly (Gemini/Qwen), adjusting communication priorities, and toggling visual modes.