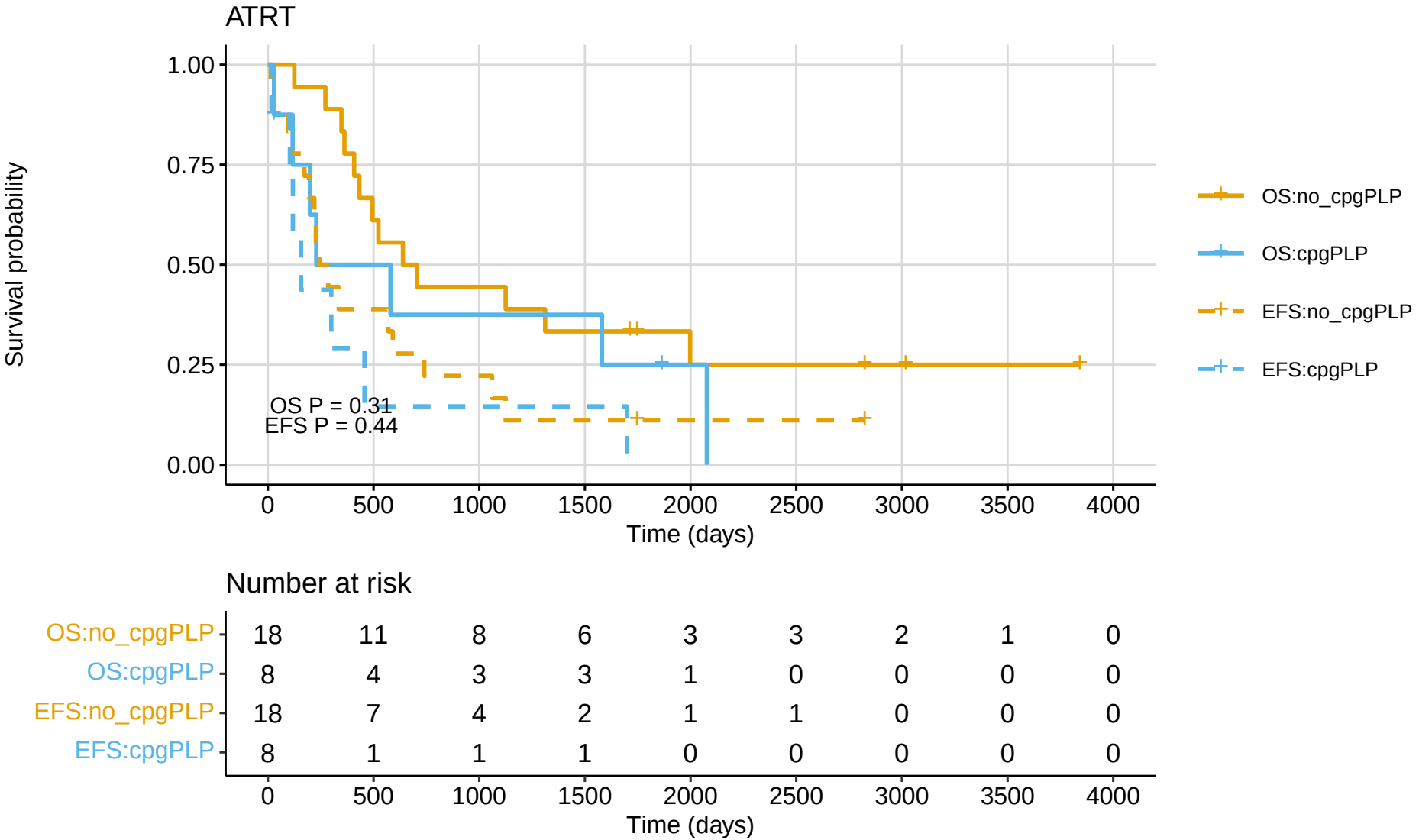
ATRT
Survival probability
1.00
0.75
0.50
0.25
0.00
OS P = 0.31
EFS P = 0.44
0
500
1000
1500
2000
2500
3000
3500
4000
Time (days)
OS:no_cpgPLP
OS:cpgPLP
EFS:no_cpgPLP
EFS:cpgPLP
Number at risk
OS:no_cpgPLP 18 11 8 6 3 3 2 1 0
OS:cpgPLP 8 4 3 3 1 0 0 0 0
EFS:no_cpgPLP 18 7 4 2 1 1 0 0 0
EFS:cpgPLP 8 1 1 1 0 0 0 0 0
0 500 1000 1500 2000 2500 3000 3500 4000
Time (days)