Quarterly Report
Q4 2025

January 02nd, 2026

Contents:

Mission, Vision, and Values
Product
Marketing
Financials
Summary

Mission, Vision, and Values

In our first ever quarterly report we shared our mission, vision, and values statement to serve as a guiding light throughout our growth and development as an organization. We will continue to highlight these at the beginning of every report to keep our ultimate goals fresh in mind.

Our Mission

Decentralize the ownership structures of the world's marketplaces.

Our Vision

Deploy a platform for the creation and operation of communal marketplaces as decentralized entities, build network effects around the platform via a suite of ancillary services and by fostering a third-party developer ecosystem, and leverage these network effects to supplant privately controlled marketplaces with districts that allow for open participation in the governance of markets.

Our Values

1. **Transparency** - Open and honest communication provides each person the opportunity to contribute in the most meaningful way.
2. **Autonomy** - We supply the tools and information to do the job, but trust one another to get that job done.
3. **Inclusion** - We welcome participation from all colors and creeds, across all borders and nationalities. We are empowered by the diversity of our ideas because competition breeds strength.
4. **Decentralization** - We seek the path of broadest consensus, and work to align motivations through incentives, not instigation.

Product

This last quarter, our efforts centered on enhancing creator tools and community engagement within the district0x ecosystem. Key focuses included artist acquisition for StreamTide, feature expansions, pilot programs with token launchpads, and progress on AquaPrime as a marketing vehicle. We also gathered feedback on legacy projects to inform potential redesigns. These initiatives align with creator demands and market trends, positioning district0x for stronger adoption.

In Q4, we collected input on district0x projects like Ethlance, Meme Factory, and the District Registry. This informs an upcoming proposal to modernize the District Registry beyond its original token-curated model. Incorporating current trends in “vibe coding”, and AI tooling, we’re reimagining the broader district0x network. Ideas are being compiled, if you’d like to contribute, contact Brady via Discord or social media (DMs open).

Q1 2026 will build on these foundations, with potential District Registry proposal submission, expanded AquaPrime testing, and further creator integrations. Stay tuned for updates, and thank you for your support in growing the district0x community.

Streamtide

Over the past quarter, primary development focus shifted back to StreamTide after completing some minor maintenance work on Ethlance. The bulk of this period was dedicated to building out new platform integrations that expand how artists can receive and process donations, giving them significantly more flexibility and creative control over their supporter experience.

Two major integrations were implemented during this quarter: Vibe Market (vibe.market) and Toshi Mart (toshimart.xyz). These integrations allow artists to configure how donations received through StreamTide are processed, moving beyond the default behavior of receiving ETH directly.

Through their settings profile, artists can now choose from several donation processing options. The default behavior remains a direct ETH transfer to the artist, which unlocks additional content for the donor. With the Vibe Market integration, donation amounts can instead be used to mint the artist's configured ERC-721 card packs, which are then delivered to the donor. Similarly, the Toshi Mart integration enables donation amounts to mint the artist's configured ERC-20 tokens for delivery to the donor. The architecture has

been designed with extensibility in mind, and additional integrations are planned for the future.

Implementing this functionality required changes across multiple modules of the StreamTide stack. On the server side, new validation logic was introduced for artist token configurations and updated donation flows. The database layer was expanded with new structures to store donation data, token metadata, and user configuration preferences. On the UI front, new controls were built for artists to define their preferred donation types, as well as interfaces for donors to purchase using different tokens. At the smart contract level, support was added for minting and distributing tokens as part of the donation process.

Beyond the core integration work, several supplementary improvements were made to the platform. ETH and token prices are now displayed in USD to give users clearer visibility into the value of their transactions. Various minor fixes and quality-of-life improvements were also addressed throughout the quarter.

The Vibe Market and Toshi Mart integrations are currently in the QA phase and will be rolled out to production shortly. Once live, these features will meaningfully expand the ways artists and supporters interact on the platform.

Ethlance

In Q4, the engineering team continued making steady progress toward Ethlance's official launch. Platform usability has been significantly improved through rigorous testing cycles and targeted code refactoring efforts. The QA environment has been deployed, and Ethlance is now weeks away from a fully production-ready live version.

Extensive mobile optimization and accessibility upgrades were carried out as part of ongoing testing, ensuring a smooth experience across devices. A reimagined onboarding experience for both employers and freelancers has been introduced, designed to reduce friction and increase successful job placements. Support for direct wallet-to-wallet payments and reputation tracking via AI moderation agents continues to be refined, positioning Ethlance as a decentralized freelancing benchmark for the industry.

With the QA environment live and core functionality stabilized, the team is focused on final testing and polish ahead of the production launch. Continued iteration on the

onboarding flow and payment infrastructure remains a priority heading into the next quarter.

Aqua Prime

Aqua Prime's AI-driven gameplay evolved significantly in Q4 with the release of ARI v2, which unlocked faction-based quests and real-time storyline events. The new "Faction Wars" event was well received by streamers and players alike, contributing to a notable uptick in NFT minting and in-game economic activity. Twitch and Discord integrations enabled live community voting during matches, deepening player investment, while feedback from the ongoing player council initiative continued to guide monetization and feature priorities.

A major area of focus this quarter was improving how sensitive information is handled on the frontend. API keys and other private data are no longer exposed to the browser, significantly reducing the risk of misuse by malicious actors and protecting both platform infrastructure and users. The authentication mechanism was also reworked from the ground up, replacing the previous pseudo-random credential approach with stronger, more robust security practices.

The onboarding and authentication flow was substantially streamlined. Previously, users were required to connect a wallet just to explore the platform, which created unnecessary friction. Users can now access and interact with the site using basic authentication such as email login, without needing a wallet upfront. Wallet connection is only prompted when it becomes necessary — such as when minting a first ARI — at which point the wallet is automatically attached to the user's account.

The ARI (NFT) minting process was simplified and strengthened. Previously, two separate transactions were required to mint an ARI and set its metadata. By introducing a signature-based approach, users can now complete the entire minting process in a single transaction. The server validates the metadata and signs it, and the client then submits the minting transaction using that signature. This ensures all minted ARIs meet validation standards and prevents users from minting tokens with unauthorized or manipulated properties.

Various other fixes and improvements were addressed throughout the quarter as they were encountered, contributing to overall platform stability and polish.

Insert Coin

Insert Coin is deployed on Base and approaching its live launch. The website has been completely updated to reflect significant improvements to the user experience. On launch, the platform will support gasless transactions using EIP-2771, allowing users to create, join, and claim MATCH tokens without needing ETH for gas fees. Safeguards are in place to prevent abuse of this feature. The smart contract currently accepts ETH, USDC, and MATCH tokens, with the ability for additional tokens to be approved by an admin as the platform grows.

A major focus of the platform redesign has been lowering the barrier to entry for new users. Users no longer need a browser extension wallet such as MetaMask to participate. Instead, they can use a local, browser-based wallet that connects to the Insert Coin database in association with their Discord account. This streamlined onboarding flow means users can begin creating and joining matches with ease, making the platform far more accessible — especially for those new to web3.

The MATCH token has been fully deployed. MATCH is a no-value token designed specifically for use within matches on the platform. The frontend and Discord integration are roughly two-thirds complete, with the remaining work focused on final design touches and server cleanup. Insert Coin tutorial videos are targeted for release on February 6, covering topics such as how to use the platform, Discord bot interaction, and match creation. A beta launch is planned for February 9, opening the platform to Discord users for real testing.

On the frontend side, final touches to the website are being wrapped up, including a dedicated player profile page and responsive design adjustments for phone and tablet screen sizes. The Discord server also needs to be cleaned up and polished before going live. A lower-priority but planned feature involves adding interactive games within Discord channels, such as player leveling tied to on-platform account information.

The immediate next step is to live-test the platform on stream with viewers, Discord members, and other servers that have expressed interest in the project. This will serve as a real-world stress test ahead of broader adoption. Insert Coin is extremely close to going live. The platform is positioned to deliver a seamless, wallet-optional experience that makes web3 gaming accessible to a much wider audience. The team is excited to put the platform into action and begin onboarding new users into the ecosystem.

Marketing

In Q4 of 2025, we prioritized onboarding artists and creators through targeted online and offline efforts. This included partnerships with open mic venues to introduce StreamTide, resulting in expanded user streams. Complementary outreach to the VibeMarket community involved networking and asset acquisitions to support upcoming integrations.

To better serve creators, we introduced a toggleable feature in user accounts and the artist dashboard. This allows artists to integrate their own crypto assets (e.g., coins or NFTs) into the platform. Based on user feedback, this enhances StreamTide's utility for diverse use cases and adapts to current market dynamics.

We launched pilots with ToshiMart and VibeMarket, enabling creators to redirect their grant matching boosts toward purchasing or advancing assets on these platforms. Instead of traditional grant payouts, this option helps "graduate" assets to full launch. Early adoption has been positive, addressing creator requests for more flexible funding mechanisms.

As StreamTide's marketing arm, AquaPrime advanced significantly this quarter. We're entering the smart contract development and auditing phase, with code refactoring in collaboration with our developers to prepare for open-source release. Currently in closed alpha on the Base chain, the game is live on mainnet for select features that couldn't be tested on testnet. We're exploring launches on additional networks based on feedback.

Furthermore, to boost engagement, community members are invited to test the alpha, reach out for access.
Artists interested in contributing artwork for cards or packs should connect, as we plan more VibeMarket campaigns. An AquaPrime pack is already live, and we're open to submissions for new blind-bag NFTs.

Thank you for joining us on this journey!

Financials

Balance Sheet & Income Statement

Assets

CURRENT ASSETS*	Q2 2024	Q3 2024	Q4 2024	Q1 2025	Q2 2025	Q3 2025	Q4 2025
BTC	$7,466,225	$7,463,840	$11,192,242	$9,822,367	$10,700,000	$11,460,000	$8,834,200
ETH	$13,314,852	$9,422,700	$13,037,940	$7,053,564	$4,561,158	$8,437,824	$6,098,544
DNT	$7,884,000	$6,552,000	$8,208,000	$4,752,000	$4,734,000	$4,554,000	$2,268,000
GRT	$12,492,000	$9,546,000	$12,474,000	$5,358,000	$6,340,300	$5,333,200	$2,224,400
KEEP	$92,365	$94,399	$0	$0	$0	$0	$0
Stable Coin	$4,464,471	$4,464,471	$0	$0	$0	$0	$0
Prepaid Expenses	$0	$0	$0	$0	$0	$0	$0
TOTAL CURRENT ASSETS	**$45,713,912**	**$37,543,409**	**$44,912,182**	**$26,985,931**	**$26,335,458**	**$29,785,024**	**$19,425,144**

LIABILITIES

CURRENT LIABILITIES	Q2 2024	Q3 2024	Q4 2024	Q1 2025	Q2 2025	Q3 2025	Q4 2025
Short-Term Debt	$0	$0	$0	$0	$0	$0	$0
TOTAL CURRENT LIABILITIES	**$0**	**$0**	**$0**	**$0**	**$0**	**$0**	**$0**

INCOME	Q2 2024	Q3 2024	Q4 2024	Q1 2025	Q2 2025	Q3 2025	Q4 2025
Revenues	$0	$0	$0	$0	$0	$0	$0
Cost of Goods Sold	$0	$0	$0	$0	$0	$0	$0
GROSS PROFIT	**$0**	**$0**	**$0**	**$0**	**$0**	**$0**	**$0**

EXPENSES	Q2 2024	Q3 2024	Q4 2024	Q1 2025	Q2 2025	Q3 2025	Q4 2025
Contractor Wage	$308,400	$308,400	$308,400	$280,900	$280,900	$280,900	$280,900
Technology and Development	$16,203	$16,829	$15,200	$12,100	$46,077	$22,291	$8,665
Marketing and Sales	$0	$0	$0	$0	$0	$0	$0
General and Administrative	$20,262	$14,678	$8,388	$11,514	$9,091	$15,332	$7,302
Other	$0	$0	$0	$0	$0	$0	$0
TOTAL EXPENSES	**$344,932**	**$344,865**	**$339,907**	**$331,988**	**$304,514**	**$336,068**	**$296,867**
OPERATING PROFIT	**-$344,932**	**-$344,865**	**-$339,907**	**-$331,988**	**-$304,514**	**-$336,068**	**-$296,867**

Summary

Anticipating ongoing progress in 2026, our efforts will continue to build on the momentum of our achievements to date. We aim to further harness innovative features and strategies that resonate with our community's needs and market trends, ensuring sustained growth and engagement. We encourage everyone to stay connected through our platforms, participate in our discussions and watch as we unfold new phases of interactive and immersive experiences. We remain optimistic in the future of blockchain and will continue to build towards it.

Joe Urgo
joe@district0x.io

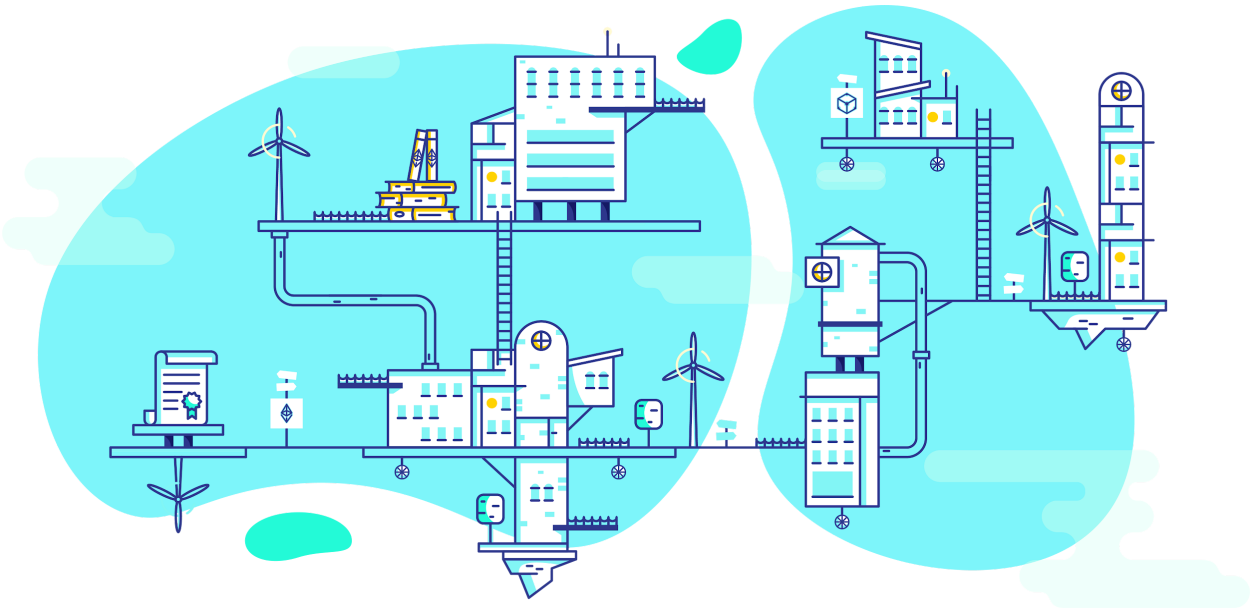

Learn More

For more information about the district0x network,

- Head to our Onboarding Terminal for all links at a glance
- Check out our Education Portal for all things #web3
- Join the official Discord server or Telegram channel
- Watch our YouTube intro video and live stream on Twitch.tv
- Subscribe to email updates or to our Subreddit forum
- Follow us on Twitter, Facebook and Instagram