Quarterly Report
Q3 2025

October 02nd, 2025

Contents:

Mission, Vision, and Values
Product
Marketing
Financials
Summary

Mission, Vision, and Values

In our first ever quarterly report we shared our mission, vision, and values statement to serve as a guiding light throughout our growth and development as an organization. We will continue to highlight these at the beginning of every report to keep our ultimate goals fresh in mind.

Our Mission

Decentralize the ownership structures of the world's marketplaces.

Our Vision

Deploy a platform for the creation and operation of communal marketplaces as decentralized entities, build network effects around the platform via a suite of ancillary services and by fostering a third-party developer ecosystem, and leverage these network effects to supplant privately controlled marketplaces with districts that allow for open participation in the governance of markets.

Our Values

1. **Transparency** - Open and honest communication provides each person the opportunity to contribute in the most meaningful way.
2. **Autonomy** - We supply the tools and information to do the job, but trust one another to get that job done.
3. **Inclusion** - We welcome participation from all colors and creeds, across all borders and nationalities. We are empowered by the diversity of our ideas because competition breeds strength.
4. **Decentralization** - We seek the path of broadest consensus, and work to align motivations through incentives, not instigation.

Product

In the third quarter of 2025 we continued growing the network's size and engagement. Q3 was focused on sandboxing ideas: we started building what people actually do and engage with in web3. Slowly integrating third part tools into StreamTide with the intention of sandboxing ideas for a next generation District Registry. Curated Grant rounds for artists and projects, Third party integration of tools like Vibe market, Toshi Mart, Creator Bid, and reevaluating others like TryRoll.

District Registry

Sandboxing and rapid prototyping are vital for growth. Over the last weeks, we forked the Registry, Ethlance, and Streamtide locally, making it easier to try out fresh ideas. Launching a new "district" is now as simple as running a one-command script that spins up everything in under two minutes. Our platypus AI, ARI, has become much more powerful—it can now scrape GitHub, open pull requests, and even code-review itself. The human-in-the-loop flow is underway, with Claude Code integration planned for Q4. We've also finalized the Stream Tide Record Store spec and created a new Registry Template for better community feedback and pitching.

Meme Factory

In Q3, Meme Factory continued to play a pivotal role as a beacon for Web3 meme culture, hosting interactive virtual events that drew vibrant engagement from both loyal community members and newcomers. Building on past successes, Q3 saw the rollout of advanced moderation plugins powered by AI Agents—these innovations brought sharper, more responsive content curation and enabled real-time reporting across the platform. Meanwhile, efforts to deepen BASE Chain integration made substantial progress, with successful test deployments demonstrating improved liquidity for meme trading. Through these developments, Meme Factory persistently reinforces its place at the core of district0x's identity and ecosystem.

Streamtide

The Streamtide platform continues to grow with the release of the VibeMarket Pack-Boost toggle. Now, creators can flip a switch so every supporter's dollar buys packs directly with ETH, instead of just donating. Manual pack-buying has been automated: every grant-matched dollar flows seamlessly into auto-buying on bonding curves across

ToshiMart, Vibe, and Mint Club. The newly added portfolio tracker reflects this progress—we've accumulated 2.3 ETH in Vibe Market cards so far.

Ethlance

Ethlance's latest development environment is now 100% production-ready, enabling robust community testing campaigns. Additionally, we launched wallet-to-wallet escrow and AI reputation bots on Telegram, raising the platform's security and trust..

For Ethlance, we have also made significant backend stability improvements and UI refinements. One of the key achievements was improving the Web3 synchronization process. If the system disconnected, it had to restart the sync from the very beginning, which was inefficient and caused consuming a lot of credits and hitting limits from the Web3 provider. We fixed the checkpoint mechanism that preserves progress so synchronization can resume from the last saved state.
Additionally, we added an event count tracker in the database, which ensures that the same event is never processed more than once. These changes, together with stronger error handling and some minor fixes, have made the sync process significantly more reliable.

On the backend side, we migrated the process management to PM2. This transition has improved stability, since an uncaught error no longer forces the entire container to crash and restart. It also gives us better visibility into logs, which helps with monitoring and debugging. Another major change has been the way we handle content uploads to IPFS. Instead of users uploading directly, files now go through our server, which allows us to integrate with external IPFS services while keeping API keys secure and avoiding unnecessary exposure.

We've also made several improvements to the user interface. The new job form now has stricter validation to prevent common errors before submission. For invoices, we added safeguards that prevent users from generating invoices higher than the available funds in the smart contract. Finally, we fixed some issues with how decimals are handled in ERC20 tokens.

Aqua Prime RPG

We've been hard at work enhancing the Aqua Prime RPG experience. The gameplay map grind was streamlined, moving from four loops to just two moves, focusing on a more

concise “seed and build” mechanic. Mini-apps like FrenPen and Cat Town have been fully integrated into the chat UI. The wallet-memory system now alters platypus dialogue and introduces a new battery cost mechanic—hold a rug-pull token and watch as your black-hat demands an extra 20% juice. Excitingly, the Aqua Prime testnet is now live and open-sourced on GitHub, with three volunteer mods already spinning up unique stories.

Technically, we continued moving the project closer to an MVP. The focus here has been on cleaning up the codebase, fixing bugs, and carrying out refactoring to improve maintainability and set a solid foundation for future development.

Currently, we have a 26-month runway at our existing burn rate, with a Pack-Boost portfolio holding 300k DNT, 2.3 million ARI, and 2.3 ETH in unrealized Vibe market card value. The Q4 objective is to see at least five new creators onboarded, with 1 ETH auto-invested. Looking ahead, the next 90 days will see the Aqua Prime public alpha launched—no map yet, but full swipe, minting, chat, and mini-games included. Auto-minting of ARI will commence with tentative splits benefitting Streamtide grants, an Australian platypus reserve, the community treasury, and the wider team. We’re also preparing to debut a “turn-key district” script that lets any developer get started with one simple command.

Insert Coin (https://www.insrtcoin.gg/)

The Insert Coin project hit a milestone: a complete frontend redesign, new Privy login support, and live countdown timers. Our Discord bot now actively hosts games in fledgling test communities, adding a new layer of social engagement. Insert Coin has officially launched on the Base blockchain at contract address 0x4A92B1fDB8d4D5133D77dC09c49DFA79d239696F, marking a milestone for the project after rigorous testing in multiple matches and tournaments.

While the frontpage design remains a work in progress, early access is now prioritized for Discord members who have already engaged with the program, ensuring user feedback shapes the platform as it evolves. The immediate roadmap includes key deliverables such as refining the frontend and roadmap content, deploying the MATCH token (intended as a no-value utility within matches), and producing instructional videos that cover topics like platform navigation, community joining, and token usage.

Significant community activation is planned, highlighted by collaboration on a 2XKO tournament with the HOC Discord group, which boasts over 100,000 followers and has

experience using the Insert Coin bot during testing. There is also a push to onboard other Web3 gaming communities by introducing their tokens into Insert Coin matches, further expanding interoperability—a vision that will be documented in the forthcoming roadmap.

Upcoming goals for the project focus on completing the main front-end update, boosting community engagement through diverse Insert Coin events, collaborating with tournament organizers from various gaming niches, and rolling out the Insert Coin token for community uses such as voting, gameplay, and tournaments.

Marketing

In Q3, district0x's marketing strategy shifted to dynamic, narrative-driven campaigns at the intersection of AI and Web3, spotlighting the network's agentic capabilities through curated educational content and a series of interactive webinars. These efforts sparked a surge in developer and creator involvement, establishing agent-driven infrastructure as a new standard for the community.

Aqua Prime's "Bring Your Own Token" campaign aims for ambitious growth, targeting 25 creators toggling Pack-Boost in the first month. On Telegram, the buzz is building towards 50 active members as ARI continues to post daily memes and market analysis. Plans are underway for a major Ethdenver meetup, focused on collaborative coding and community showcases.

In this past quarter, district0x exceeded its growth benchmarks, with strengthened brand visibility and increasingly tight-knit community ties. The evolving landscape of our apps sparked new interest, and paired with our 'AI first' focus, bolstered business intelligence and ongoing marketing and community engagement.

Thank you for joining us on this journey!

Financials

Balance Sheet & Income Statement

Assets

CURRENT ASSETS*	Q1 2024	Q2 2024	Q3 2024	Q4 2024	Q1 2025	Q2 2025	Q3 2025
BTC	$8,400,740	$7,466,225	$7,463,840	$11,192,242	$9,822,367	$10,700,000	$11,460,000
ETH	$13,922,520	$13,314,852	$9,422,700	$13,037,940	$7,053,564	$4,561,158	$8,437,824
DNT	$15,354,000	$7,884,000	$6,552,000	$8,208,000	$4,752,000	$4,734,000	$4,554,000
GRT	$25,893,333	$12,492,000	$9,546,000	$12,474,000	$5,358,000	$6,340,300	$5,333,200
KEEP	$205,830	$92,365	$94,399	$0	$0	$0	$0
Stable Coin	$4,464,471	$4,464,471	$4,464,471	$0	$0	$0	$0
Prepaid Expenses	$0	$0	$0	$0	$0	$0	$0
TOTAL CURRENT ASSETS	**$68,240,894**	**$45,713,912**	**$37,543,409**	**$44,912,182**	**$26,985,931**	**$26,335,458**	**$29,785,024**

LIABILITIES

CURRENT LIABILITIES	Q1 2024	Q2 2024	Q3 2024	Q4 2024	Q1 2025	Q2 2025	Q3 2025
Short-Term Debt	$0	$0	$0	$0	$0	$0	$0
TOTAL CURRENT LIABILITIES	**$0**	**$0**	**$0**	**$0**	**$0**	**$0**	**$0**

INCOME	Q1 2024	Q2 2024	Q3 2024	Q4 2024	Q1 2025	Q2 2025	Q3 2025
Revenues	$0	$0	$0	$0	$0	$0	$0
Cost of Goods Sold	$0	$0	$0	$0	$0	$0	$0
GROSS PROFIT	**$0**	**$0**	**$0**	**$0**	**$0**	**$0**	**$0**

EXPENSES	Q1 2024	Q2 2024	Q3 2024	Q4 2024	Q1 2025	Q2 2025	Q3 2025
Contractor Wage	$308,400	$308,400	$308,400	$308,400	$280,900	$280,900	$280,900
Technology and Development	$10,129	$16,203	$16,829	$15,200	$12,100	$46,077	$22,291
Marketing and Sales	$0	$0	$0	$0	$0	$0	$0
General and Administrative	$26,403	$20,262	$14,678	$8,388	$11,514	$9,091	$15,332
Other	$0	$0	$0	$0	$0	$0	$0
TOTAL EXPENSES	**$344,932**	**$344,865**	**$339,907**	**$331,988**	**$304,514**	**$336,068**	**$318,523**
OPERATING PROFIT	**-$344,932**	**-$344,865**	**-$339,907**	**-$331,988**	**-$304,514**	**-$336,068**	**-$318,523**

Summary

Anticipating ongoing progress in the last quarter of 2025, our efforts will continue to build on the momentum of our achievements from the first two quarters. We aim to further harness innovative features and strategies that resonate with our community's needs and market trends, ensuring sustained growth and engagement. We encourage everyone to stay connected through our platforms, participate in our discussions and watch as we unfold new phases of interactive and immersive experiences. We remain optimistic in the future of blockchain and will continue to build towards it.

Joe Urgo
joe@district0x.io

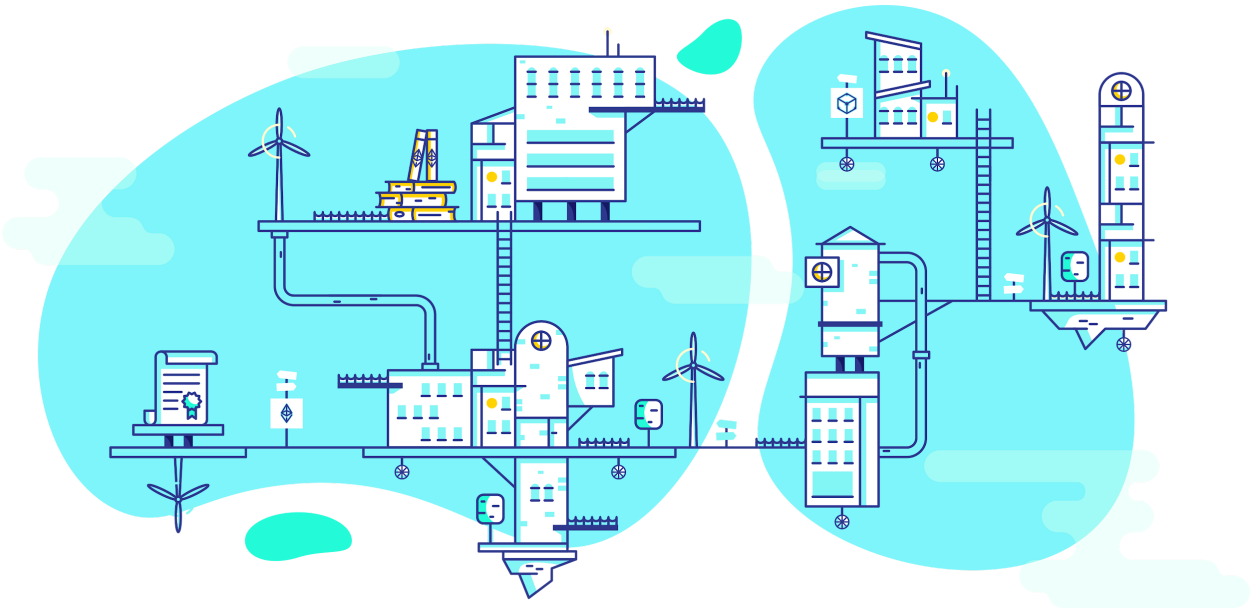

Learn More

For more information about the district0x network,

- Head to our Onboarding Terminal for all links at a glance
- Check out our Education Portal for all things #web3
- Join the official Discord server or Telegram channel
- Watch our YouTube intro video and live stream on Twitch.tv
- Subscribe to email updates or to our Subreddit forum
- Follow us on Twitter, Facebook and Instagram