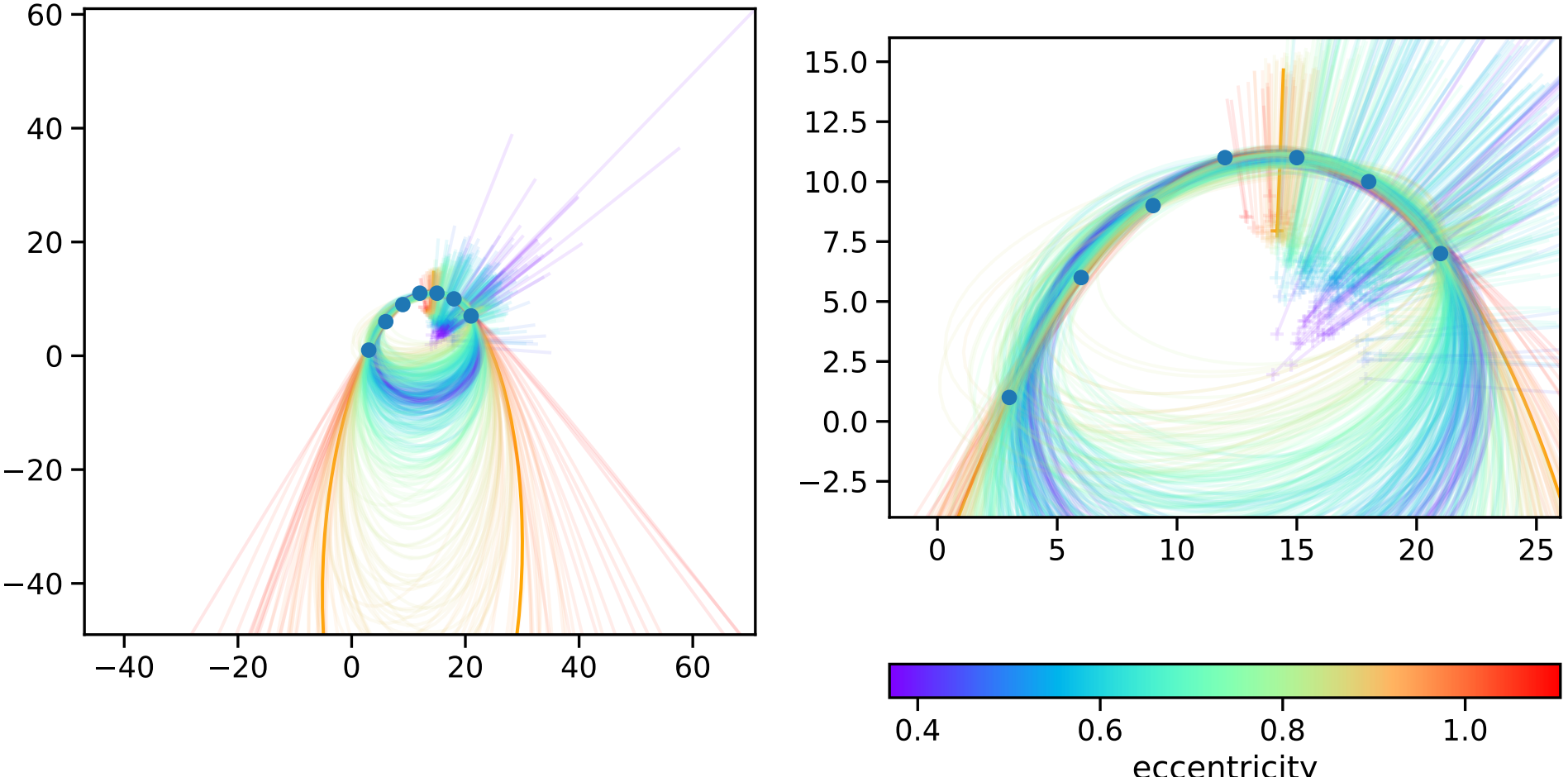
60
40
20
0
−20
−40
−40
−20
0
20
40
60
15.0
12.5
10.0
7.5
5.0
2.5
0.0
−2.5
0
5
10
15
20
25
0.4
0.6
0.8
1.0
eccentricity